FEBRUARY 22, 1911

Part I—Telegraphic News Section—Pages.

Complete—32 Pages.

The Los Angeles Times

For Liberty and Law, Equal Rights and Industrial Freedom.

ANNUM $9.00. | Per Month, 75 Cents. Or 2½ Cents a Copy. | THURSDAY MORNING, FEBRUARY 23, 1911. | On All News Stands and Streets | 5 CENTS.

No Solicitors Being Sent From the Hamburger Photo Studio

Bear this in mind. Leave no representatives posing as ours. Hamburger Studio. We work through our regular advertising and inspect our work and prices. moderate prices.

$6.9

men's and Misses' to $30 Suits $6.9

Just One Hundred in the Lot

nts no whit less attractive than ore their higher price tags. urger Suits, with every detail fit and finish as it should be colorings. Sizes for misses men's sizes to 44 bust.

ruly Unrivalled Opportunity

$6.9

DAY $2.5

ine of ecru

ear Sacrifi

Prices Astonishingly Low

rments for such low prices, The character of the garments oman knows them. Such a sale e Wednesday will be appre

95c
$1.29
$1.55
$2.69
$2.95
$3.50

Wednesd

s Will Amount to Many

the 2d Floor D

wearable goods are sold ains listed Wednesday.

Robes, in many fancy 1 and 2 years, at only

of felt and bearskin. n, red; $1 values, 50c

mushroom style, trim- Red and navy..$1.00

Skirts; hemstitched mbroidered.....25c

Gowns; V shape. .....45c lbs.....25c

Eskimo Dollies

.50 to $2.50 Kinds repriced as a special for Sat unning as can be, as sketch will jointed and unbreakable. tle noise they make will de

oy.

novelties in rubber toys that are Immensely—Second Floor.

Women's $2

Samples of the very newest styles. Don't miss this ORIGINAL SAMPLE 2nd Floor.

The New Ram

In the cost value is the W. E. COWAN, Inc.

BISHOP'S

New Loc

Weatherby Kayser Broadway at 9th

Scott Eczem

50c LARGE

Furnit

Colonists.

SOUTH ROSTED UP.

Orange Crops Hurt.

Damage Reported to Fruits and Vegetables.

Temperatures Are Expected Over This Section.

Fruit Fire Will Suffer Severely, Says Leading Planter.

TEXAS FRUIT FROST BITTEN.

One-Fourth of Crop Killed; Forecast of Freeze to Section of Blooming Trees.

[BY DIRECT WIRE TO THE TIMES.]

AUSTIN (Tex.) Feb. 22.—[Exclusive Dispatch.] The mercury dropped to 25 degrees in this section last night and the freeze killed one-fourth of Texas fruit and greatly damaged early vegetable crops. The growing corn upon thousands of acres was killed. The forecast for tonight is still lower temperature than last night, and that the freeze will extend to the gulf coast, where orange trees are in bloom and all kinds of crops are far advanced.

fered were Eola, Shreveport and Hazlehurst, Miss.

Texas reports say some damage resulted in that State from the frosts C. M. Huber of Crystal Springs, Miss., one of the foremost truckers of the State, thinks that fully 25 per cent. of certain vegetables were destroyed. A freeze will ruin tomatoes.

Cabbage plants, he thinks, were damaged, as they are young and tender, while he fears the peas already in bloom will produce a large crop of balloons.

Mr. Huber fears for the fig trees. It had been warm for so long the sap had risen, while buds were putting out, and he is afraid the freeze killed the tender limbs, which will cause a large deficit in the fig crop this year.

OIL HEATERS IN USE TO PROTECT PEACHES.

[BY DIRECT WIRE TO THE TIMES.]

ATLANTA (Ga.) Feb. 22.—[Exclusive Dispatch.] There will be few peaches shipped from Georgia, next summer if estimates as to the damage by the present cold spell proves true. Growers estimate that from 20 to 50 per cent. of the peaches were killed by the freeze of Tuesday night.

(Continued on Second Page.)

Awful!

SACRAMENTO IS EXCITED.

Has Severe Attack of Jingoism.

Little Bald Senator Seizes Psychological Moment for Fireworks.

Legislature Tells President and Congress to Stop Their Nonsense.

News of Proposed Treaty Is Shock to Sensitive Nerves of Legislators.

BY W. R. WILLIAMS.

[BY DIRECT WIRE TO THE TIMES.]

SACRAMENTO, Feb. 22.—[Exclusive Dispatch.] Senator Wright, chairman of the Federal Relations Committee, received the following telegram in answer to his message this morning to Senator Flint on the pending Japanese treaty:

"It is my opinion the proposed treaty fully and completely protects the interests of the people of the Pacific Coast and will continue the policy in reference to immigration now in force.

"The provision for setting aside the treaty on a six months notice is a further and absolute protection.

[Signed] "FRANK P. FLINT."

SACRAMENTO, Feb. 22.—[Exclusive Dispatch.] A little bald Senator from Amador county seized the psychological moment today and with egregious tenacity held it until the California Senate came around to his way of thinking.

When he read in the papers that a treaty with Japan with no prescription of Asiatic immigration was offered to the Senate of the United States by the President he began writing resolutions to be offered by the State's representatives in Congress.

The little bald man is Senator Caminetti who represents the five smallest counties in the State. By some he is called a pest because he smells psychological moments quickly and is always on the job with some disturbing resolution.

While he was straining pens getting his ideas on paper (for the Progressives have denied him a stenographer) the Senate Federal Relations Committee was sedately discussing what it did not know about the treaty and trying to express its alarm and the alarm of the State over unrestricted Japanese and other Asiatic immigration in diplomatic words.

FEAR EACH OTHER.

Each knew the other was at work and each was afraid of the other. Caminetti feared any resolution he proposed would be deemed too radical and the committee presided over by Senator Wright of sunny San Diego feared it would be too conservative. The committee decided to send a private wire to the President and the California Senators in the hope of drawing an illuminating answer and it was sent. This is what it said:

"Mr. President: California much alarmed over newspaper report of proposed new Japanese treaty. Federal government, unless positively assured that Japan will enforce regulation restricting emigration to the United States of such subjects as are inimical to our western civilization, should insist upon a restriction clause in the new treaty. Less than this will inflame the public mind all along Pacific Coast and may lead to a condition that will be deplored by those most desirous of preserving amity and good will between the United States and Japan. This, in the opinion of the Senate Committee on Federal Relations, is the sentiment of California Legislautre.

[Signed] FEDERAL RELATIONS COMMITTEE.

Leroy A. Wright, Chairman.

Just before noon recess Caminetti hent his resolution to the secretary's desk. He did not make it a concurrent resolution fearing the rules would consign it to committee without reading, but made it a plain Senate action. On this he stood and fought for his "Constitutional right" to have it voted on. After several skirmishes the Senate found that it was not a concurrent resolution and then Boynton tried to send it to the Federal relations committee for a dose of soothing syrup prepared for all hasty measures.

But it was a useless journey. Caminetti fought like fury for its consideration at once picturing the "yellow peril" in no uncertain terms. Shanahan, Larkins, Burnett and Holohan sided him and finally after the resolution was read again Senator Wright, whose job is to sit on the anti-Japan lid, admitted that it was so mild that it did not identify its author and acquiesced in reference with the understanding that the committee was to report tomorrow.

In the afternoon Caminetti found another psychological moment and he declared that as the Pacific Coast Senators were about to vote for the ratification of the treaty act, tomorrow would be too late. On this Washington's Birthday the right of California should be asserted. Wright and others said the fact that the Pacific Coast Senators were for the treaty indicated that all the rights of the Coast were being protected, but Caminetti roared and Shanahan screamed for immediate action. So the Senate voted to meet at 7 o'clock in the evening and hear the report of Wright's committee.

Caminetti met with the committee

(Continued on Thirteenth Page.)

Authorities Alarmed at Spread of Plague.

Plague Scenes at Harbin,

showing how entire sections of the city have become depopulated and photograph of one of the victims stricken by dread disease on streets.

In Bad Company.

CONVERSE IS CAPTURED.

Angeleno Is Caught With Rebels.

Ex-Instructor in Harvard Military School Arrested Fully Armed.

Letter to Mother in Glendora, Found in Pocket, Called Federals Cowards.

Insurrecto Held Incommunicado in Juarez Prison; Fate in Doubt.

[BY DIRECT WIRE TO THE TIMES.]

EL PASO, Feb. 22.—[Exclusive Dispatch.] When Navarro's column marched into Juarez from the old town of Guadalupe late tonight, they brought with them two closely-guarded prisoners. They were Americans. One was Lawrence F. Converse of Glendora, Cal., and Los Angeles. The other was Edward M. Blatt, thought to be an ex-soldier of the United States army. They were captured by Navarro's outposts yesterday while the outposts were scouting for insurrectos.

The two Americans were taken into the Federal camp at Guadalupe and were brought to Juarez when the shivering army marched back from their week's fruitless hike in the rain.

LITTLE MORE THAN BOY.

Converse, who is little more than a boy, joined the insurrectos more than a month ago. He is said to have been an instructor in the Harvard Military Academy at Los Angeles, and also a member of the California National Guard.

His father is a lawyer in Glendora, according to Converse, and a number of letters from both his father and mother have been received here, and forwarded to him by the couriers and correspondents.

No one is allowed near them as they were placed under heavy guard and are now incommunicado in the Federal prison in Juarez.

What their punishment will be, none of the Federal officers or officials will say. Some Mexicans say they will be held as prisoners of war and others say that they will be sent south to be tried, which probably means the hot lands of Yucatan eventually.

Converse was a member here of the company of sixty Americans who have joined the forces of Orosco at different times and were with Madero at the time of their arrest. It is thought that they were scouting for the rear guard of the insurrecto army at the time they were captured as they were caught fully armed.

CALLED FEDERALS COWARDS.

Converse, according to a Federal artillery officer, had letters from his parents in his pockets when he was captured and also a letter which had been written to his mother, in which he called the Federals cowards and said that they were afraid to fight.

Converse made frequent visits to El Paso while Orosco's forces were encamped near Juarez and was here one week from last Sunday spending the entire day here with friends. He claims to have an uncle, George L. Converse, who is an officer in the Fourteenth United States cavalry.

Blatt is practically unknown here, although a man by that name was discharged from the Twenty-third Infantry at Fort Bliss several months ago.

Navarro's men were completely exhausted by the cold and exposure which they had suffered while on the march southeast of Juarez. The men were only the thin clothing of their tropical country and were no shoes. Their suffering was intense and the cold has been severe for the past week.

A wagon carrying ten of the Federal soldiers brought up the rear of the column. These were said to be men sick with pneumonia caused by the exposure, although it was reported that a number of the Federals had been wounded in the skirmishes near Guadalupe.

Lawrence Converse is a son of Charles H. Converse, a lawyer who lives at Glendora. The young man who is about 22, has been at the Glendora home intermittently during the last four or five years. He has not been to the home since six months ago when he telephoned from Covina to some member of the family but did not go to the house. Reports were afterward received to the effect that the young man had joined the revolutionary forces in Mexico.

Young Converse was a member of the National Guard. He served for a while as fire warden in the mountains north of Glendora.

DRUNKEN CAROUSALS ON LEAVING MEXICALI

[ASSOCIATED PRESS NIGHT REPORT.]

MEXICALI, Feb. 22.—Gen. Leyva's advance guard started on its march to Ensenada today. To confuse the fugitive Mexican officials, now on the American side, and who are eager to forward information to the Diaz government, the rebel detachment started southeast. It is composed of sixty men, fully one-third of the entire armed strength of the insurrecto army.

Water was carried by a pack train. It is evident that it is the intention to keep to the southward until the Cocopah mountains are reached, then turn sharply westward and make for the passes of the San Bernardino moun-

(Continued on Second Page.)

Fishes and Kernels.

...in The Times This Morning

...AND CRANFIELD.

...TOKE, PARIS

...ition to the wounded in the hospital at Gonzales.

The Southern California Gas Company has started work on $50,000 worth of improvements in its service system about Glendale.

The Corona Chamber of Commerce has appointed a committee to investigate various bonding projects for that city.

Fred Krumm, employed at a lumber company's mills at Whittier, has been missing since Monday. The police are working on the theory that he is wandering somewhere in a dazed condition.

A deputy fish and game commissioner in Orange county has received orders from the president of the commission to kill a certain number of three kinds of birds twice per month. They are to be sent to the State University for examination of their crops to determine what they eat, and whether they injure crops.

The British steamer Shipton Castle, from Antwerp, arrived at San Pedro yesterday with the first cargo to be discharged at the Miner dock.

PACIFIC SLOPE. News received in San Diego yesterday indicates that friends of American arrested at Tia Juana fear he may be executed by Federal troops.

Los Angeles Christian Science practitioner yesterday alleged that Thompson bill contains a "bug" which means a State "medical trust."

Assemblyman Randall introduced revised apportionment measure yesterday which takes another cut at San Francisco representation.

Fifteen passengers were injured, but only two seriously, in wreck of east-bound Los Angeles-Chicago tourist flyer on the Santa Fe yesterday afternoon near Albuquerque.

Nevada State Code Commission will present to Legislature today law giving criminals sentenced to death choice of hanging, poison or shooting.

News of proposed treaty with Japan yesterday shocked Legislature at Sacramento and they at once sent official messages to President Taft and Congress telling them to stop it.

GENERAL EASTERN. Ninth Black Hand bomb outrage in New York within a week yesterday caused injury to nine persons.

Two lawyers, say yesterday's dispatches, will receive 1 million-dollar fee as result of decision of Cherokee Indian land suits.

James Bryce, Ambassador from Great Britain to America, yesterday warned students of Eastern University against dangers of too close specialization.

Charles D. Norton, secretary to President Taft, yesterday gave long hours of work as one reason for his resignation of post.

Colorado girl yesterday furnished a sensation by marrying man who was to have officiated as best man at her wedding to another.

Louisiana and Mississippi were last night again in the grip of the frost king, with heavy damage predicted for vegetables and fruits, including oranges.

Harvard divinity professor, speaking at Portland, Maine, yesterday, severely scored American indifference to politics and the way American girls battered themselves for the sake of a title.

Young Converse of Glendora and Los Angeles was brought into Juarez yesterday by Orozco a prisoner captured fully armed with insurrecto.

WASHINGTON. Senator Hale of Maine surprised Senate last night by blocking proposed Japanese treaty while western Senators from whom objections were expected were silent.

Commissioner Prouty yesterday explained at considerable length his opinion as to ice-cooling and refrigeration charges.

Senator Lorimer of Illinois yesterday made a powerful plea, full of human interest, on his own behalf in connection with the charges of election through corruption.

House of Representatives yesterday began clearing up calendar so as to avoid any possibility for necessity for an extra session.

Representative of American newspaper publishers yesterday urged adoption of the reciprocity treaty with Canada before Senate committee.

FOREIGN. Premier Asquith was given tremendous ovation last night when veto bill passed first reading in House of Commons.

Fantastic story afloat in Berlin that the United States was secretly aiding Mexican revolutionists found considerable credence yesterday.

Bloody anti-Jewish demonstration took place in Paris theater Monday night during the presentation of a play written by a Jew of the Semitic race.

Canadian Parliament yesterday disposed of the annexation bugaboo by reaffirming the loyalty of the Dominion to Great Britain.

Because of the plague situation, an international conference, to be held in St. Petersburg, yesterday declared that the world must come to the aid of Russia to prevent infection spreading all over the earth.

Growing Alarmed.

RUSSIA ASKS HELP OF WORLD IN CHECKING PLAGUE SPREAD.

Alarming Destruction of Human Life in Epidemic Causes Fear That Nations of Earth Will Suffer Unless Prompt Steps Are Taken to Prevent Further Contagion—Widespread Infection.

[BY DIRECT WIRE TO THE TIMES.]

ST PETERSBURG, Feb. 22.—[Exclusive Dispatch.] The plague is still destroying human life at an appalling rate, not only in Asiatic Russia, but in the European provinces as well. The favored portion of the community at last is alarmed and pressure is being brought to bear on the government to do something. The authorities, however, lack men, money and facilities for sanitary work.

An important meeting has just been held here at which the situation was considered. It was a sort of congress, embracing the presidents of Zemstvos in European Russia, the premier acting as the presiding officer. It was proposed that an elaborate plan of campaign against the plague, cholera and typhoid be adopted.

On one occasion, it was officially stated, the cholera had spread through seventy-two provinces of Rusaia and that the plague prevailed in Astrakhan and Orenburg provinces, not to speak of cases in Odessa and Batum and in the northern part of the country.

For the prevention of further outbreaks of disease the congress asked the State to make a large appropriation. The government, whose annual budget reaches the enormous total of 2,500,000,000 rubles ($1,250,000,000) could offer for the whole empire only 500,000 rubles ($250,000.)

Students of the situation here cannot see how the world can escape infection unless it comes to the aid of Russia in dealing with this unprecented combination of epidemics.

Struggle Is On.

HOME RULE FOR CITY HARBOR WILL BE LOS ANGELES' CRY.

Preparations for Campaign on Hewitt Bill Go on Apace and Large Delegation from Southern Metropolis Will Be on Hand Tonight—San Francisco Still Trying to Force Minimum Rate Amendment.

BY W. R. WILLIAMS.

[BY DIRECT WIRE TO THE TIMES.]

SACRAMENTO, Feb. 22.—[Exclusive Dispatch.] Preparations for the campaign for the Hewitt bills siding the advancement of the Los Angeles free harbor are being made here and will be coincidental with the visit of the large delegation from Los Angeles to aid in the fight. The committee of Los Angeles members is arranging for the reception of the delegation and the first order of the programme is presenting them unitedly to the Governor. Senators Hewitt and Gates called on the Governor this afternoon, to arrange for the visit.

In the meantime, a subcommittee, composed of the authors of the tidelands bills pending before the session, with the addition of Wolfe and Caminetti, is considering the interrelationship of the measure with a view of reconciliation. Such a programme can end only in a "uniform system" of some kind suggested by Wolfe, and of course, repugnant to the purposes of Los Angeles. Or it may mean the "minimum rate" scheme, which is also a device of Wolfe's to retain State control.

Of course, Senator Hewitt, will not agree to either course. The acquiescense of Mayor Conard of San Diego and Mayor Mott of Oakland in the minimum rate suggestion is not shared by all the Senators from either place. In fact, Senator Wright is in open revolt against it. It has been asserted that Wright is in favor of State control, but he says this is not true.

"I have held from the first that the tide lands cannot be ceded absolutely from the trust imposed on the State by the Federal government," said Wright today. "But I have favored and still favor transferring that trust under conditions that will be secure for the municipality and the State and insure public use. I am opposed to the minimum rate plan because it prevents municipal control."

The impression prevails that neither Mayor knew what he was lending approval to when he declared Wolfe's minimum rate plan acceptable.

Senator Hewitt said tonight he would insist that Los Angeles harbor rest on its own merits and that the physical or legal situation of any other port is extraneous. It is harbor "home rule" in all senses that he wants and a minimum rate that would be a bar to full liberty would be no difference from control under a State commission.

Senator Hewitt today so amended his bill permitting ferries owned by municipalities to be established within one mile of any other ferry, as to limit it to municipal boundaries, and it was rushed to the printer for return tomorrow for passage by the Senate. As amended there will be no opposition to it, probably.

Advocacy.

NEWSPAPER REPRESENTATIVE URGES RECIPROCITY TREATY.

[ASSOCIATED PRESS NIGHT REPORT.]

WASHINGTON, Feb. 22.—The pulp and paper clause of the reciprocity agreement was defended before the Finance Committee of the Senate today by John Norris, chairman of the Paper Committee of the American Newspaper Publishers' Association. He elaborated the arguments which he presented in the same behalf before the Ways and Means Committee of the House, declaring that he spoke for daily newspapers "which pay $55,000,000 per annum for print paper, $46,000,000 more than they would pay if normal conditions were permitted."

He dwelt especially upon the following points:

The increase of $2.50 a ton in the price of print paper by paper makers since the enactment of the Payne-Aldrich tariff, notwithstanding the reduction of $2.25 per ton in the duty; the increase of price from $22 to $45 a ton since thirty-two mills were merged into the International Paper Company; the alleged effort of paper makers to "starve the market" and increase prices; the complete dependence upon Canada for pulp wood to keep the American paper mills going; the inaccurate character of information supplied to Senators about the supply of pulp wood in various parts of the United States; the somewhat higher labor cost in Canada of making a ton of print paper; the ability of American mills to make paper cheaper than can the Canadians; the failure of bulldozing methods to obtain pulp wood from Canada, and the effective application of the paper clause in the pending agreement to the serious situation confronting American paper users.

"During July, August and September last," Mr. Norris said: "The larger paper companies refused to quote any prices for the year 1911. Subsequently an agreed and uniform price of $45 per ton was demanded by them. Large newspapers whose contracts are expiring are unable to obtain bids at any price, except from the mill now supplying them.

"What else can we expect when Congress fattens and fosters concerns like the International Paper Company, which gathered together thirty-two mills, most of which were tributary to denuded timber tracts and to exhausted water courses? It consolidated them into what is now a $68,000,000 corporation, most of its capitalization representing water. It took over 111 paper machines, but is now operating less than sixty-seven.

INDIANAN'S VISION COMING TRUE

Dreamed Forty Years Ago of Pawhuska, Okla., as Coming Big White City; Capital May Go There.

[BY DIRECT WIRE TO THE TIMES.]

OKLAHOMA CITY (Okla.) Feb. 22.—[Exclusive Dispatch.] Forty years ago an Osage Indian chieftain had a vision in which he saw the site on which the town of Pawhuska is located, a thriving "white city," the first city of the great country. Today Representative Peters introduced a bill proposing the permanent location of the State capitol there and giving his reasons for a belief that the bill would pass. The House committee reported favorably the bill which appropriates $3,000,000 for the erection of the capitol. While the measure is looked on as a joke by many, Oklahoma City is becoming slightly alarmed and a serious effort to kill it will be started tomorrow.

Loyal.

CANADA AFFIRMS BRITISH TROTH.

Declares Political Loyalty to Mother Nation.

Sets at Rest all Bugaboos of Annexation Talk.

Way Laid Clear for Adoption of Reciprocity Bill.

[ASSOCIATED PRESS NIGHT REPORT.]

OTTAWA, Feb. 22.—The Canadian Parliament formally declared today political loyalty to Great Britain. The declaration was made as an answer to allegations that reciprocity with the United States would result in annexation.

F. D. Monk, the chief French nationalist, in the course of the reciprocity debate had said that he believed there was no "genuine annexation sentiment" in Canada and that a statement to that effect should be made formally. He therefore moved an amendment declaring that to dispel the feeling of unrest caused in Canada by comments made in the United States and Canada as the political consequences of the agreement, the House wished to affirm emphatically its determination to preserve intact the bonds which unite Canada to the British empire and the full liberty of Canada to control her fiscal policy and internal autonomy.

Sir Wilfrid Laurier accepted the Monk amendment, though in doing so he adopted the most unusual course of accepting an amendment to a government motion from an opponent of the government. The amendment was adopted without a dissenting voice, but before the vote was reached, there was an expression of opinion from leading members of the House.

"I can tell the Prime Minister this," said Mr. Borden, leader of the opposition, "that if this reciprocity proposition means anything, it means commercial union between Canada and the United States in the end."

Mr. Borden said he was of the opinion the American Congress had not accepted the proposal on economic grounds, but because it would lead to political absorption.

SECRETARY WILSON FAVORS RECIPROCITY.

[ASSOCIATED PRESS NIGHT REPORT.]

BUFFALO (N. Y.) Feb. 22.—Because of the similiarity in laws, languages, occupations and lines of commercial development in Canada and the United States, the proposed reciprocity agreement holds a peculiar position with respect to protective tariff policy of this country, in the opinion of the Secretary of Agriculture, Mr. Wilson.

Mr. Wilson discussed the agreement at length tonight before the Elliott Club of this city, quoting specific figures to support his declaration that the agreement would prove mutually beneficial to the countries.

Summarizing the advantages which he believes will come to the United States if the agreement is accepted, Mr. Wilson said:

"The advantages that will come from reciprocity to the people of the United States will be the first access to the Canadian woods. Then there will be access to the Canadian markets for our fruits, free fish, free trade in seeds, free trade in flax, free barbed wire fencing, free trade in horses. This will give us a market for our draft horses in those new provinces that are being opened up.

"The citrus fruit grower of California will have the northern market open to him. The producer of grain north of the line will have the southern market open to him. Those in the corn belt of the United States can look to the north for stock steers.

"The settlers who are developing Saskatchewan, Alberta and British Columbia will get cheaper farm machinery from us and cheaper draft horses from us. I am firmly convinced that it would be to the advantage of both countries for us to take the export wheat of Canada, mill it and send the flour to the markets of the world, because the dairymen of the United States would then get the by-products of the mills, and as the population of the United States increases, the dairy market will be greater."

In conclusion, Mr. Wilson said: "The American farmer brought about the building of the American factory business; he wanted a home market; he has voted steadily for half a century to give protection to the extent of the difference in cost of production between this country and any country that desires to sell in our markets.

"The question pending with regard to reciprocity thus seems to be up to the farmer. Is he willing to have the government enter into a trade agreement by which the development of the United States and the development of the Canadian people shall be furthered, or is it desirable to limit our intercourse with the Canadians to the actualities of the present day?

"It should be remembered that the Canadian is one of our best customers. We sell more to Canada than we do to any other country except Great Britain. If we can extend that trade so that the business of both countries will increase, it is a consummation devoutly to be wished by both."

PINON WOOD GOOD FOR PAPER MANUFACTURE.

[ASSOCIATED PRESS NIGHT REPORT.]

DENVER, Feb. 22.—John Fitzgerald, supervisor of the National Pike Forest, said today that the government would use pinon wood, of which there is an abundance in Colorado, for the manufacture of paper. This, he says, is the result of experiments by the Department of Agriculture with pinon wood, which is adaptable fr wood pulp and which exists in quantities in southern Colorado and New Mexico.

OPINIONS ON TREATY DIFFER IN OREGON.

[ASSOCIATED PRESS NIGHT REPORT.]

PORTLAND (Or.) Feb. 22.—H. M. Haller, president of the local Chamber of Commerce and of the Pacific Coast Associated Chambers of Commerce, said today that he believed the President has fully inquried into the question of Japanese immigration before he submitted the proposed United States-Japanese treaty to the United States Senate. Mr. Haller believes that this country is in no danger of an invasion of undesirable Japanese coolies, and expressed the belief that the immigration authorities of the country could control the situation without the subject being made the basis of a special clause in the proposed treaty.

President Backwith of the Comercial Club takes a different view, believing that a clause looking to the control of immigration from Japan should be incorporated in the proposed treaty.

Canadian Notables,

sketched in Parliament at Ottawa while discussing proposed reciprocity with United States.

SEATTLE INDIFFERENT TO PROPOSED TREATY.

[ASSOCIATED PRESS NIGHT REPORT.]

SEATTLE, Feb. 22.—Although Seattle has the principal Japanese settlement in the United States—10,000 Japanese in and near this city—the new Japanese treaty has been treated with complete indifference. The large trade that is being built up between the Orient and Puget Sound ports has inclined merchants to favor closer relations with Japan. Bills are pending in the Legislature to permit Japanese to own land in this State.

BISHOP HESLIN DEAD.

NATCHEZ (Miss.) Feb. 22.—Bishop Thomas Heslin of the Catholic Diocese of the Natchez died at 11 o'clock tonight.

In Danger.

AMERICAN HELD A WAR CAPTIVE.

Friends of Harry Dell Fear He May Be Shot.

Thrown Into Tia Juana Jail by Police Chief.

Accused of Intention to Join Insurrecto Force.

[BY DIRECT WIRE TO THE TIMES.]

SAN DIEGO, Feb. 22.—[Exclusive Dispatch.] Held as a spy by order of Prefect of Police Jose Larroque, Harry C. Dell, an American who has been confined since Saturday night in the Tia Juana cuartel, stands a show of being shot, his local friends fear. Larroque refuses to state what Dell's fate will be. will be.

Two other men, one an American and the other a Mexican, were taken from the cuartel yesterday morning. Their present whereabouts are unknown. Larroque gives out the information that they were given liberty. Others at Tia Juana believe they were sent to Ensenada to be court-martialed, or, perhaps, shot on the way.

Larroque has ordered that all newspaper correspondents remain on the American side of the line or be subject to imprisonment. Tourists who have money are allowed to visit the curio stores and the saloons, under escort of guides.

Dell is a resident of San Francisco. He is twenty-eight years old and carries a membership card in Oakland Aerie No. 61, Fraternal Order of Eagles. Two weeks ago he came here and engaged a suite of rooms at the U. S. Grant hotel. He possessed money and at once plunged into sight seeing. One of his diversions was automobile riding. He made several trips to Tia Juana in automobiles of a sight-seeing firm.

According to his story, last Saturday afternoon Dell started to Tia Juana alone. Before reaching the line the machine broke down and he continued across the line on foot. While drinking about the saloons he states he was in company with Silva Blanco, a Mexican acquaintance. While in one of these places Dell was taken into custody by the gendarmes, who escorted him to the cuartel.

For four days and nights, Dell states, he was locked up in a room with no bedding and nothing to eat except what was brought from a Chinese restaurant, which he paid for. This morning he was taken into the sunshine in order to afford newspaper men a chance to talk to him. Dell's own statement in brief is:

"I am a plain American citizen. I am no socialist; neither am I an anarchist or revolutionist. I don't know what charge they have against me and I am sure they have none. While in San Francisco I was a nurse in the government hospital and was chief witness in the United States court against Dr. Dunlop Moore, who was tried for killing Mateo Trazzinio."

To the newspaper men Dell stated that on Saturday evening when he started to walk to Tia Juana he hid $420 beneath a tree for fear of being held up. He said he marked the place so he could find the money later. He was dressed in a dark suit of clothes and made no mobile cap, long coat and leggins.

While Larroque so far has given no statement why he caused Dell's arrest, frequenters of the Tia Juana saloons are reported to have stated that the American is accused of having declared an intention to join the rebel forces and to have said that he would help them take Tia Juana.

Local friends of Dell have started a movement to see that he is protected and given a hearing.

DOROTHY ARNOLD FOUND AGAIN

This Time New York Newspaper Runs Down Slender Clue and Promises Revelations to Follow.

[BY DIRECT WIRE TO THE TIMES.]

NEW YORK, Feb. 22.—[Exclusive Dispatch.] The New York World tonight found the first real clew which may reveal the hiding place of Dorothy Arnold. In the telegrams sent by George S. Griscom, Jr., from the Hotel Chalfonte, Atlantic City, to the general postoffice in Richmond, Va., it was discovered that communication has been established with Miss Arnold through a Mrs. A. J. Bradley, who had rented postoffice box number 421 there for receiving the messages.

Immediately after the clew was obtained detectives began to follow the trail of the telegrams. Mr. Griscom also received a letter today in an envelope of the North German Lloyd Steamship Company, indicating that it was mailed on the arrival of the steamer Bremen last Monday.

"Miss Arnold will return home as soon as her parents reach an agreement," the World was informed tonight by a person close to the family. "Her disappearance ceased to be a mystery to half of her family soon after Mrs. Arnold and George B. Griscom, Jr., met in Florence, Italy.

A misunderstanding is responsible for all the publicity in the case and even at the present time Mr. Arnold is as deeply mystified as the general public. Mr. Griscom is eagerly awaiting an opportunity to come out in the open, but so far his efforts have been thwarted."

The World's informant acted as intermediary in the communications, which he declared have recently passed between Dorothy Arnold and young Griscom. These communications had their beginning in a series of "personals" which paved the way for letters.

It is known that unless Mrs. Arnold or young Griscom voluntarily appear before Mr. Whitman, the office of the District Attorney will not be used to ferret out what a high official today called a "family affair."

LOVETT SPECIAL TRAIN LATE.

Prominent Railroad Official Due at El Paso Today on Inspection Tour of the Harriman System.

[BY DIRECT WIRE TO THE TIMES.]

EL PASO, Feb. 22.—[Exclusive Dispatch.] The Lovett train failed to arrive this evening as expected. A message from Judge Lovett said that the special had been tied up Tuesday night at San Antonio and would not reach here before Thursday morning. It is expected to arrive here at 7 o'clock, although an inspection of the line into El Paso may delay the train until later.

E. E. Calvin, with H. V. Platt and other officials of the Southern Pacific, here to meet Judge Lovett, were the special guests at the Fairbanks luncheon given by the Chamber of Commerce today.

Mr Calvin sat at the former Vice-President's right at the speaker's table and they talked of old times in Indiana, of which State both Mr. Fairbanks and Mr. Calvin are natives.

LONG MARRIED NEVER KISSED.

Ten Years of Wedded Life Without a Single "Buss," Says Husband.

[BY DIRECT WIRE TO THE TIMES.]

BOSTON, Feb. 22.—[Exclusive Dispatch.] Arthur H. Trower of South Boston has been married ten years and has never been kissed. His wife, Emily, who is authority for the statement that she has never once kissed him during their married life, has brought contempt of court proceedings against him for failure to pay $15 a week alimony. She was granted a divorce last month by Judge White, on the ground of cruel and abusive treatment. Trower is to appear before Judge Richardson tomorrow. He says he is not able to pay the alimony.

FREEZE.

(Continued from First Page.)

and they fear that tonight's cold will destroy what is left of the tender fruit.

The freeze Tuesday night, extended as far south as the Florida line, and proved very disastrous to truck farmers as well as peach growers. Because of the extremely warm weather during the last three weeks the peaches were further advanced than usual, and in a stage where the cold proved very deadly. If the estimated damage proves true, it means the loss of several millions dollars to the growers, as the peach orchards of Georgia have become a source of rich revenue.

For the first time in the history of peach-growing in Georgia thousands of small oil heaters, specially manufactured for the purpose were scattered throughout some of the orchards in an effort to protect the tender fruit from the cold. It is too early yet to tell how effective these oil heaters proved.

OKLAHOMA FRUIT IS DAMAGED.

Recent Cold Spell Believed to Have Destroyed Possibly One-Half That State's Average Yield.

[BY DIRECT WIRE TO THE TIMES.]

OKLAHOMA CITY (Okla.) Feb. 22.—[Exclusive Dispatch.] Experts representing the State and members of the State Board of Agriculture have been making an investigation of the damage sustained by Oklahoma fruit during the recent cold snap and report that the crop in the southern part of the State is damaged probably 50 per cent.

The cold weather, which began Sunday morning, is the first that Oklahoma has had since January 3, and during the intervening time the peaches, plums and apples all have budded and in some instances bloomed. Especially is this true through the southern part of the State.

About 30 per cent. of the Oklahoma crop comes from the northern part of the State and this is not seriously affected by the cold, as the weather there has not been mild enough to cause budding.

Tired.

NORTON TELLS WHY HE QUITS.

SECRETARYSHIP TO PRESIDENT TOO STRENUOUS.

Eighteen Hours a Day and Seven Days a Week Induces to Thoughts of Vacation—Will Not Reveal What He Has in Sight and Laughs at Report He Was Fired.

[BY DIRECT WIRE TO THE TIMES.]

CHICAGO, Feb. 22.—Exclusive Dispatch.] "I am going to leave my post at the White House soon and take a good rest; then go back into business."

This announcement was made today by Charles D. Norton, who declares he found the position of Secretary to President Taft too strenuous.

Mr. Norton said he would neither confirm nor deny the report that he will become vice-president of the First National Bank of New York.

"Eighteen hours a day, seven days a week, was too much work," he said, "and I didn't know how long a man of my physique could carry the load. This is one reason why I am leaving the White House soon. There are other reasons, of course, but I didn't intend to stay long, anyway. I have had to deny many rumors of late and this talk of a New York bank being my next berth is in the same class. I am going to take a long rest and then go back to work. If I knew what that work would be, I wouldn't tell, anyway."

Mr. Norton grinned when relations at the White House were mentioned.

"Every possible reason has been assigned for my leaving," he said, "and I have denied them all except that hint that I had been 'fired,' I didn't think it worth while to deny that."

POISONS MOTHER TO WIN LOVER.

Officials at Juneau, Alaska, Find Motive for Crime Alleged to Have Been Committed by Girl.

[BY DIRECT WIRE TO THE TIMES.]

TACOMA (Wash.) Feb. 22.—[Exclusive Dispatch.] A cablegram from Juneau, Alaska, says Selina Dowling, the 16-year-old half-breed, held as a witness in the Federal jail in connection with the murder of her mother, was taken before Commissioner Winn for examination yesterday. When first arraigned, the girl persisted in saying that she had purchased the strychnine and that her father had given her $20 to put the poison on food which she was to give to her mother.

Today the girl declared what she had told in the first place was untrue and that she had been furnished the poison by "another feller." She would not give the name of the man, and insisted that her father had nothing to do with the case.

The officers held that Selina Dowling was induced to kill her mother by a full-blooded Indian, against whom the dead woman bore a decided dislike and frequently gave her daughter to understand she could not marry.

AFLOAT ON ICE.

LA CROSSE (Wis.) Feb. 22.—The lives of twenty-five men were emiangered late today when the ice on which they were working in the Mississippi River began to move. After being many hours adrift the men and nearly a dozen teams of horses were rescued by strenuous efforts of La Crosse boatmen

MEXICO.

(Continued from First Page.)

tains. Thereafter they will have a clear trail to Las Juntas where Gov. Vega rested on his retreat from his defeat of February 15.

In anticipation of the move Mexicali was thrown open today, and the forty-one saloons and gambling houses, nearly all conducted by Americans, did a big business.

From Las Juntas the insurgents may go to Tiajuana. But this is uncertain. If they think they can raise the necessary money they will go there. Money is urgently needed now by the insurrectos, and Berthold disappeared today, presumably on a filibuster into the United States to procure funds from sympathisers.

The men of the army are becoming clamorous for pay promised them. Many who joined Leyva when he first came to Mexicali in January assert they have not received a single peso since enrolled under the red flag which is now the symbol of the proposed socialist commonwealth in Lower California.

They now demand money and many threats of desertion are heard. Three deserted last night, leaving their arms where they had been posted on guard duty in the trenches. The others were escorted out of camp at Leyva's command. He declared this was done to separate the sheep from the goats. He had 500 men on hand but only arms for 200 and wanted to weed out those who joined the army simply to procure board.

Capt. William Stanley, the only rebel officer who has had previous war experience, said he expected to take between 175 and 190 men on the campaign. "But all these will be true to the cause," he said.

The tendency toward desertion was strengthened today by reports from Calexico that a determined effort would be made to save the United States government outlaw all Americans who persist in bearing arms in the campaign established by Berthold and Leyva as heads of the Socialist commonwealth.

Down in their hearts every insurgent believes that if the Mexican government presses them too hard all they will have to do is to cross the boundary for safety.

When the Americans among the rebels learned today that there might be a possibility of asylum on their native soil being denied them, it immediately became a question with them whether to take a chance of certain death if cornered by the Federals. Leyva was much excited when he learned of the plan.

"They cannot do it," he exclaimed. "That would place the United States in the list of barbarous countries. We will get the Socialists all over America to flood the country with telegrams of protest."

Efforts were made tonight to force American army surgeons to care for W. E. Clark, wounded last night by a rebel sentry while in company of Berthold. Clark was not seriously wounded, and walked over the boundary when he was ordered back by American sentinels.

Army surgeons explained that Clark had been well cared for by a Calexico physician. The rebel sentry is said to have been drunk when he fired on Berthold and Clark. He is in custody, but it is understood he will not be executed.

HOBO BAND LEAVES MEXICALI TO FATE.

[BY DIRECT WIRE TO THE TIMES.]

CALEXICO, Feb. 22.—[Exclusive Dispatch.] Having eaten the last crumb of bread to be found in Mexicali, the "revolutionists," a motley band of armed anarchists, laborites and hobos, who have been in possession of Mexicali for the past two weeks, are leaving the town tonight like rats deserting a sinking ship.

There is nothing more to eat in Mexicali, so the "revolutionists" must move on. The grocery stores have been cleaned out by the hungry horde of tramps, and the merchants who once ownod prosperous little businesses there have shaken from their feet the dust of the stricken city, glad to get away with their lives.

The band left Mexicali in a body, 300 in number, under command of Berthold and Levya. They are headed for Guyamas and Tia Juana, towas which they plan to attack tomorrow night and devastate as they have done Mexicali. If successful they intend to retire to Pecachipi Pass, a recess in the mountains about forty miles from Tia Juana, taking with them all the provisions in the two towns they can carry away. The attack on the two places will be simultaneous, with Berthold at Tia Juana and Levya at Guyamas.

The next move of the band of outlaws, if they are not crushed at either of those two places, will be a concerted attack on Ensenada. They hope to pick up recruits at both places under promises of rich booty in the fortified city away from the border, and will make their attacks on Guyamas and Tia Juana with that end in view.

Before leaving Mexicali, the band was joined by fifty armed men from Los Angeles, members of the Industrial Workers of the World. Twenty-five were left in possession of Mexicali to keep in communication with Los Angeles, which is looked upon as "army" headquarters for the outlaws. All of their guns and what provisions and money they have received since they began their depredations have come from that city and they intend to keep in close touch with it. Without help from the labor unions there, they realize their reign of terror in the Mexican border towns would soon come to an end.

Under the guise of being "revolutionists," the outlaws have robbed merchants of entire stocks of clothing and groceries. Sometimes they leave the bankrupted merchant with a note like this: "The revolutionists have taken goods valued at $1000. If we win the war, we will pay you back," but more often the victim is not left even the consolation of a piece of paper.

REVOLUTIONIST FREE AFTER GIVING BONDS.

[BY DIRECT WIRE TO THE TIMES.]

GALVESTON (Tex.) Feb. 22.—[Exclusive Dispatch.] Gen. Miginio Tanguma, the Mexican revolutionist arrested some days ago, has been bound over to the Federal grand jury in $1000 bond at his trial in Brownsville, Tex., for violation of the neutrality laws. The bond was promptly furnished, with three prominent American planters as securities, and Tanguma was released from custody.

A few hours later he received a draft upon a New York bank, which he cashed, and with two companions left on a train going eastward to Kingsville, declaring he had violated no laws of the United States and expressing his utmost confidence in being acquitted of the charge by the Federal Court at its next term two months from now.

Gen. Tanguma said he would join Madero within three days and would not say whether the meeting would be in Texas or Mexico.

Theaters—Amusements—Entertainments

LOS ANGELES THEATER—
SULLIVAN & CONSIDINE VAUDEVILLE

Those Furiously Funny Foolish Fellows

The Three Alveretta

"Who's Who"

$10 is Waiting at The Box Office for The Correct Answer

AND THERE'S 7 OTHER BIG ACTS THIS WEEK'S CONCERT

And Remember OTHERS CAN COPY OUR "ADS" BUT THEY CAN'T COPY OUR SHOWS

MATINEE EVERY DAY 2 SHOWS EVERY NIGHT

10, 20 AND 30 CENTS

ORPHEUM THEATER—
MATINEE DAILY AT 2:15

THE STANDARD Orpheum OF VAUDEVILLE

PORTER J. WHITE & CO., In "The Visitor."

And "Some" Show. 5—ACTS—5

ORPHEUM MOTION PICTURES

EVERY Night, 10c, 25c, 50c, 75c. MATINEE 2:15 Daily, 10c, 25c, 50c.

PANTAGES THEATER—
Unequaled Vaudeville—Americas and Europes Best
Matinee Today 2:30—Twice Nightly—7 and 9

Blake's Big Animal Circus
With the Original "Hee-Haw Maud."

Pealson & Hill
Comedy Singers and Pianists

Hanlon, Dean & Hanlon
Comedy Acrobats.

10c 20c 30c

NEW MOVING PICTURES

BELASCO THEATER—
THE FOREMOST STOCK COMPANY IN AMERICA
LEWIS S. STONE and the Belasco company present the comedy success,

"The Girl In Waiting"

WITH MARJORIE RAMBEAU AND EVERY MEMBER OF THE COMPANY IN THE BIG CAST.

POPULAR MATINEE TODAY AT 2:15

NEXT WEEK: Clyde Fitch's Intensely Dramatic Success "THE TRUTH." Seats selling.

CAWSTON OSTRICH FARM—
South Pasadena

The Farm You Have Read About for 25 Years

See 25 cts.

The 120 gigantic ostriches
The aviary of rare birds
The beautiful semi-tropical grounds.

Round trip, including admission. Take South Pasadena cars. Main Street. Tickets for sale at

Cawston's Store—313 South Broadway

MOROSCO'S BURBANK THEATER—
LOS ANGELES' LEADING STOCK COMPANY
THE LAUGHTER EVENT OF THE YEAR

MATRIMONY

PRICES 10c, 25c, 50c, 75c

MATINEES TODAY, SATURDAY AND SUNDAY

MASON OPERA HOUSE—
WEEK COMMENCING MONDAY NIGHT, FEB. 27
Special Ladies' Matinee Wednesday
Seat Sale starts today, 9 a. m.

"THE GIRL IN THE TAXI"

Exceding the speed limit—A laugh a minute—A laugh anywhere in your system

PRICES: Night and Saturday Matinee, 25c to $1.50. Other Matinees, 25c to $1.00.

HAMBURGER'S MAJESTIC THEATER—
LOS ANGELES' LEADING PLAYHOUSE
Beginning Sunday Night, Feb. 26
HENRY W. SAVAGE Offers

THE MERRY WIDOW

With the Original New York Cast, Scenic Production, Augmented Orchestra, Etc.

Prices: Nights and Sat. Mat., 50c to $2. Sunday Mat. 50c to $1.50.

Coming: Frederick Warde in Shakespearean Repertoire.

SIMPSON AUDITORIUM—
Tuesday and Thursday Nights, Feb. 28 and March 2

SIG. ALESSANDRO BONCI

THE WORLD'S FAMOUS TENOR.

Mr. Harold Osborn Smith, Pianist. Mail Orders Filling.
Prices $2, $1.50, $1, 75c.
Seats now on sale at BARTLETT'S.

HYMAN THEATER—
CONTINUOUS 12 M. to 11 P. M.
MATINEE 10c, NIGHT
THE BEST SHOW YOU EVER SAW—CHILDREN WELCOME
Most Wonderful Violinist of the Age
ROMANELLI,
The Mad Violinist.
MONTROSE DEO
Singing and Talking Comedians
First Run Motion Pictures

VERNON ARENA—
Pacific Athletic Club
Wednesday Afternoon, February 22 at 2 o'clock.
JOE RIVERS vs. JIMMIE REAGAN, 20 rounds.
MIKE MEMSIC vs. LEW LAUDER, 15 rounds.
JIMMY AUSTIN vs. BATTLING NELSON.
Admission $1, reserved seats $2, box seats $3, for sale at A. B. Gump's, 107 South Spring Street.

PREACHER GOES IN CHAIN GANG

Fined for Preaching Without a License in Alabama, He Has to Serve Out Sentence on the Roads.

[BY DIRECT WIRE TO THE TIMES.]

MONTGOMERY (Ala.) Feb. 22.—[Exclusive Dispatch.] Rev. W. E. Brink of Atlanta, who was arrested Sunday for preaching without a license, was put to work on the street to work out a fine of $100 for preaching and $10 for contempt of court. At his trial Brink admitted that he had preached on the streets. He was told to do so no more, but refused to do this order. He was then fined $100 for preaching and $10 for contempt of court. He refused to pay the fine and was put to work on the streets. He has been in jail for more than three months. He will now serve out the sentence of 100 days and that it will be three months before he will be released. He was sustained by the commissioners were at the publicity which the administration procured and McDonald had given about the press before they got of hearing the case

Happenings Along Pacific Coast.

SIDE FOR CONDEMNED.

...Nevada Law Pre-...d by Commission.

...May Choose Hang-...ing or Poison.

...Used If Acid Is ...d After Choice.

EL PASO BANQUETS FAIRBANKS.

Fodmer Vice-President of United States Now on Way to Los Angeles and Pasadena to Join Family.

[BY DIRECT WIRE TO THE TIMES.]

EL PASO, Feb. 22.—[Exclusive Dispatch.] Charles W. Fairbanks stopped off in El Paso today on his way to Los Angeles, where he is to speak at Burdette Temple on Sunday. He was the guest of honor at a luncheon, given under the auspices of the Chamber of Commerce in the main dining-room of the new Sheldon hotel.

In the morning he was taken for an automobile ride over the city by Postmaster G. A. Smith and Judge McNary, president of the Chamber of Commerce. He was principal speaker at the Washington Birthday celebration, his address being a patriotic one.

He left this evening for Los Angeles, from where he will go to Pasadena where Mrs. Fairbanks is spending the winter.

While here he was the guest of Rev. and Mrs. C. L. Overstreet, Mrs. Overstreet being a relative of Mrs. Fairbanks.

Raw Truths.

TITLE-CHASING GIRLS SCORED.

DIVINITY PROFESSOR CALLS IT BRUTAL DICKERING.

American Indifference to Politics Also Comes in for Scathing Denunciation in Address Delivered Before Maine Society of Sons of The American Revolution.

[BY DIRECT WIRE TO THE TIMES.]

PORTLAND (Me.) Feb. 22.—[Exclusive Dispatch.] The indifference of American men to their best political interests, the marrying of titled foreigners by American women, referred to as "just plain, brutal dickers;" the deliberate attempts of our big colleges to break the football rules without being found out—these and many other things were harshly scored by Prof. Henry S. Nash, D.D., of the Harvard Divinity School, this afternoon in an address on "The Birth of the New Democracy," delivered before the Maine Society of the Sons of the American Revolution.

"Since the war," said the professor, "our nation has been largely an absentee for the most of the time, from its own politics—absentees from our best political interests to our peril.

"Many of our young men are going to Europe for their industrial training and they come back almost disgruntled with the republican form of government. America has the worst and the biggest foreign colony in the world. Go through an English colony and you find five who are hot for English politics to half a man in our expatriate colony who does not care a rotten herring for American politics."

Prof. Nash scathingly referred to the marriage of American women to titled foreigners.

"Most of those events are principally just plain brutal dickers, disgraceful to both sides and particularly to the American side. A very considerable part of our best women have been lacking in decency and they think they are doing the greatest thing in the world when they go fishing in the foreign pool for a nibble and finally land a fish."

M'KIM LITIGATION SETTLED.

Tangled Suit for Alienation of Affections Compromised by Payment of Annuity to Aggrieved Husband.

[BY DIRECT WIRE TO THE TIMES.]

BALTIMORE (Md.) Feb. 22.—[Exclusive Dispatch.] Following the report from New York yesterday that all litigation between Dr. Smith Hollins McKim, his father-in-law, Dr. Isaac E. Emerson; his former wife, Dr. Emerson's daughter; Mrs. Frederick McCormick of New York, and Alfred G. Vanderbilt for alienation of Mrs. McKim's affections, had been brought to an end, it was learned here today that by the arrangement made Dr. McKim will received an annuity of $7500. A trust fund of $150,000 has been created, the income of which will be paid to Dr. McKim, who agrees to drop all his proposed suits against the above-named.

Mrs. McKim recently secured a divorce at Reno from Mr. McKim. It was common gossip at that time that she was to be married to Alfred G. Vanderbilt. Dr. McKim made known his intention recently of suing for alienation of his wife's affections, but, it is claimed, papers have now been signed by Dr. McKim which release Mr. Vanderbilt. Dr. Emerson, his daughter and Mrs. Frederick McCormick, from any legal action resultant from Mrs. McKim's divorcing her husband.

QUITS PULPIT FOR POLITICS.

Woman Church Worker of Tacoma Aspires to City Office and Says She Would Clean Up the Town.

[BY DIRECT WIRE TO THE TIMES.]

TACOMA (Wash.) Feb. 22.—[Exclusive Dispatch.] Rev. Mrs. Abbie E. Danforth, for many years a prominent and popular church worker in Tacoma, has announced her intention of quitting the pulpit for politics.

She says: "I think it will be a long time before a woman is made President of the United States. I am ambitious, but not for that place. I would like to be on the Roads and Alleys Committee of Our Council. I would not have such shiftless work done on the streets as is done now. I've said before, regarding our City Council, that one old lady would do more than the whole of them if given an opportunity. They perform like children."

Mrs. Danforth has recently been prominent in efforts to build up a new organization of women voters. She has been interested in politics since a girl.

TWO FAITHS THAT WON'T MIX.

Jews Who Join Christian Science Church No Longer Acceptable as Members of B'nai B'rith.

[BY DIRECT WIRE TO THE TIMES.]

SAN FRANCISCO, Feb. 22.—[Exclusive Dispatch.] Hebrews who have joined the Christian Science church are no longer acceptable as members of the Independent Order of B'nai B'rith. This is the edict of the District Grand Lodge in session here.

The matter was settled after the delegates had engaged in a lengthy discussion. The ground on which crossing the portals of the order is denied is that Jews who have taken on the Christian Science faith have abjured Judaism.

The vote on the question was unanimous.

CHINESE DESERTS WHITE WIFE.

Chicago Woman Appeals to Police of San Francisco for Assistance in Locating Celestial Derelict.

[BY DIRECT WIRE TO THE TIMES.]

SAN FRANCISCO, Feb. 22.—[Exclusive Dispatch.] Deserted by her Chinese husband, Charley Hong, who formerly kept a large curio store in Chicago, Mrs. Charles Hong, a fair Caucasian wife, left alone with her 2-year-old daughter, has enlisted the aid of the San Francisco police in locating the missing husband and father. Mrs. Hong suspects her husband is in the local Chinese quarter.

Chief Seymour yesterday received a lengthy letter from the Chicago woman, giving a full account of the desertion and appealing to the local authorities to do their share in locating the missing man.

Mrs. Hong, who formerly lived with her parents at North Bend, went to work for the Chinese curio keeper as a saleswoman several years ago, and soon a friendship sprang up between them. This resulted in marriage three years ago.

On the morning of January 27, Charley Hong kissed his wife and baby daughter goodby in their Chicago home, and has not been seen since.

WIVES STUDY COOKING.

State Agricultural College of Washington Starts New Department and Women Drive Through Storm.

[BY DIRECT WIRE TO THE TIMES.]

TACOMA (Wash.) Feb. 22.—[Exclusive Dispatch.] Special classes in cooking for farm women have been organized at the State Agricultural College at Pullman. Saturday the first classes were held to determine how farmers' wives would take to the idea. Sixteen women came to the classes, some of them driving nine miles through the snow storm. In view of the decidely favorable result it was decided to continue the cooking classes for farm women for six weeks.

The preparation of common foods, baking bread, preparing meats and vegetables and other problems which the women of the country desire to bring up are included in the course, which is largely an optional one, the women having the privilege of asking questions and having demonstrations made in the particular problems in which they are interested. Next winter the work will be extended.

The spectacle of farmers' wives going to college to learn cooking has aroused State-wide interest.

WOMEN FIGHT ON RENO STREET.

Hair-Pulling and Fisticuffs Draw Immense Crowd—Assailant Spends Night in the City Bastile.

[BY DIRECT WIRE TO THE TIMES.]

RENO (Nev.) Feb. 22.—[Txclusive Dispatch.] Mrs. Mary Tatro, who has a divorce suit pending before Judge Orr, met Mrs. Alfred Faust on Virginia street yesterday, and accusing her in harsh language of alienating the affections of her husband, grabbed her by the hair and hit her in the face, knocking her to the ground. A spectator standing near rushed to the victim's assistance, separated the combatants and called a policeman, who escorted both women to the city prison.

The battle on the street was witnessed by hundreds of people, as it occurred at the busy home-going hour. Mrs. Faust's clothes were torn and her hair pulled out by the roots. She made a valiant effort to fight off Mrs. Tatro, but the woman, hurling accusations against her, proceeded to disfigure her features until they were separated.

At the police station friends guaranteed the appearance of Mrs. Faust and she was released. Mrs. Tatro was not so fortunate, and spent the night in jail.

PAYMASTER LET DOWN LIGHTLY.

Navy Department Shows Leniency in Case of Official Under Whom Theft of $2100 Was Perpetrated.

[BY DIRECT WIRE TO THE TIMES.]

TACOMA (Wash.) Feb. 22.—[Exclusive Dispatch.] From unofficial sources word has been received at the Puget Sound Navy yard that Past Assistant Paymaster E. R. Wilson, will be reduced two numbers in grade by the department as a result of his recent court-martial in connection with the theft of $2100 from the safe of the receiving ship Philadelphia last July.

Wilson was pay officer of the Philadelphia in addition to being paymaster of the yard, and the light penalty is interpreted as showing that the Navy Department realizes that Wilson had too much responsibility in having to handle the Philadelphia's accounts in addition to his regular duties.

Pay Clerk Garrity, who was in charge of the Philadelphia accounts, acting under Paymaster Wilson when the theft occurred, is now being tried by general court martial at Bremerton.

TO BREAK ANCIENT LOG JAM.

Forestry Service Will Clear Skagit River in Washington of Obstruction Fifty Years Old.

[BY DIRECT WIRE TO THE TIMES.]

TACOMA (Wash.) Feb. 22.—[Exclusive Dispatch.] More than fifty years ago, gold seekers passing up the head waters of the Skagit, and over the summit into British Columbia crossed a log jam that for ten miles covered the channel of the river, clogging it from bank to bank. This territory is now in the national forest reserve.

Foresters at Bellingham have received orders to attempt to tear out the jam and float the cedar timber in it down to Marble Mount, fifty miles below. Experiments will be made to ascertain if logs and shingle bolts will be destroyed by the action of the stream. There is a fall of more than a thousand feet within five miles below the jam.

Logs and bolts will be put in the water below the jam and caught five miles below. If they come through unharmed, next summer the whole jam will be worked out, the bolts and logs driven down stream and sold by the Forestry Service.

Cruisers have estimated more than 100,000 cords of shingle bolts and hundreds of thousand of feet of good cedar in the jam which has filled the river bed for decades. Fir and spruce have rotted and disappeared, leaving the cedar only.

WOMEN KEEP FINGER IN PIE.

Feminine Vote Blasts Hopes of Gill Followers in Seattle at Elimination Councilmanic Primary.

[ASSOCIATED PRESS NIGHT REPORT.]

SEATTLE, Feb. 22.—For the second time in a month the votes of women have worked a political revolution in Seattle. In yesterday's primary election to choose eighteen candidates for councilmen to be voted on March 7, the women voters followed up their vote of February 7, which ousted Mayor Hiram C. Gill and his appointive officers, by defeating all but three candidates who were accused of being on intimate terms with the late Gill administration. These three were nominated yesterday by so narrow a margin that it is certain that they will not be among the nine selected as councilmen in March.

Of the eighteen men nominated yesterday three are attorneys, two bankers, two real estate dealers, two professional politicians, one manufacturer, one abstractor, one builder, one restaurant cook, one railway manager, one laundryman, one furniture dealer, one meat dealer, one newspaper man.

Most of the nominees are wealthy men, and some have devoted much time to the study of civic government. It is doubtful if the low men on the ticket will undertake a campaign. If they do, there will be a big vote of women on March 7. The proportion of women voting yesterday, compared with the total registration, was larger than of men.

NATIVE SONS LAY CORNERSTONE

Picturesque Parade Precedes the Dedication of San Francisco Home of Strictly Californian Order.

[ASSOCIATED PRESS NIGHT REPORT.]

SAN FRANCISCO, Feb.22.—Preceding by a picturesque parade of members of the order, the corner-stone of the new building of the Native Sons and Daughters of the Golden West on Mason street was laid today with imposing ceremonies. The structure will be eight stories high and devoted entirely to the uses of the organization.

The laying of the corner-stone was performed by Grand President Daniel A. Ryan, and former Mayor James D. Phelan delivered the oration.

Addresses were made by Past Grand Presidents Lewis F. Byington and Charles M. Belshaw, Mrs. Mamie G. Peyton, Grand President of the Native Daughters, and Mayor McCarthy.

NEW DOMESTIC PRELATE.

CATHOLIC PRIEST HONORED.

[ASSOCIATED PRESS NIGHT REPORT.]

BELLINGHAM (Wash.) Feb. 22.—Right Rev. Bishop Edward O'Dea, in the Church of the Assumption and on behalf of the Vatican today, invested Rev. John Baptist Boulet, with the title and insignia of domestic prelate of the papal household. The investiture took place before many churchmen from the Pacific Northwest and hundreds of Indians, who have been for many years Father Boulet's especial charge. Monseigneur Boulet is the second priest in the Northwest to be so honored by the Vatican, the first being the late Father Prefontaine of Seattle, of whom Monseigneur Boulet is successor.

SLOPE BRIEFS.

Steamer for Alaska Route.

SEATTLE, Feb. 22.—The steamer J. L. Luckenbach, formerly the German trans-Atlantic liner Saale, which suffered greatly in the Hoboken pier fire in 1902, has been chartered by the newly organized Merchants' Yukon Steamship Company for service between Seattle and Nome, Alaska. The vessel is on her way from New York to Seattle.

Policeman Still Held.

REDDING, Feb. 22.—The Superior Court yesterday denied a writ of habeas corpus for the release of Daniel Fleming, the Oakland railroad policeman who is under indictment for the murder of George Vallier, a Tacoma boy. Vallier was found dying on top of a Pullman car near Redding last August.

English Suffragist Coming.

BERKELEY, Feb. 22.—The Hon. Mrs. Caroline Wilkinson, Lord Decies's sister, who is a leader of the suffrage movement in England, is to come to California to pursue her campaign. This advice has been received by Mrs. William Keith, a local suffragist, in a letter from Anna Shaw, president of the American Equal Suffrage League. The date of the English noblewoman's coming is not announced.

PREDICTS SCIENTIFIC BANKING.

Congressman Vreeland Says Some Settled System to Avoid Panics Is Essential to Nation's Welfare.

[ASSOCIATED PRESS DAY REPORT.]

BUFFALO (N. Y.) Feb. 22.—That the United States within the next two years will have legislation insuring a new and far-reaching scientific banking system designed to last a century, is the prediction of Congressman Edward B. Vreeland, chairman of the Banking and Currency Committee of the House of Representatives and vice-chairman of the National Monetary Commission. Congressman Vreeland made this prediction in a statement to the State Bankers' Association here adding:

"There is not a single doubt but that we are going to have radical reform in our banking and currency system.

"The danger of panic must be done away with. The people will never again submit to the suspension of payment by banks and all the suffering that such a thing entails. Our periodical panics have been much more expensive in losses of money and in hardship than all the wars the country has ever known."

TWO OLD BANKS CONSOLIDATE.

Phenix National and Chatham National of New York Merged After Combined Existence of 160 Years.

[ASSOCIATED PRESS NIGHT REPORT.]

NEW YORK, Feb. 22.—Two of the oldest banks in New York—the Phenix National and the Chatham National—have completed a merger and tomorrow will begin a new and joint career as the Phenix and Chatham National Bank in the quarters of the Chatham at Broadway and John streets.

The Phenix has had a career of ninety-nine years. J. Pierpont Morgan was a charter member of its directory when it became a national bank. The Chatham had done business for sixty-one years.

Men's Shaving Second Floor

ARTHUR LETTS Broadway Dep't Store

HOME 10571. BDWY 4944. BROADWAY COR. 4TH. L.A.

Children's Haircutting Second Floor.

Women's Nice Long Flannelette Kimonos . . . 50c

We never dreamed of offering these at a less price, when we marked them special at 39c. They are well made—long and full. Light and dark Persian patterns, shell stitched edge. Your opportunity today at 50c.

Mother Hubbard Gingham Aprons 29c

Assorted checks—bib yokes with shoulder straps. Priced 29c.

Children's Flannelette Dresses, Special 35c

Special because you would ordinarily pay 50c. High neck, long sleeves and belt.

Campbell Kids Second Shipm't $1

Although we felt certain that the first shipment would go quickly, yet we never dreamed it would go so fast. And now comes this new lot. 'Phone us your orders and we will gladly send it out C.O.D. Sold in Toy Department, 3rd floor.

Bedding Bargains

Five items which will attract the attention of every housewife needing these particular articles in the bedding department.

Single Blankets, tan only 75c
White Cotton Blankets, pair.....$2.15
Slightly mismatched comforts 75c
3-lb. Feather Pillows 85c
Comfort Pads 85c

Ink Tablets 10c Values 5c

These form a part of a purchase which included 4000 tablets—obtained from a large wholesaler—his surplus. Thursday the price goes still lower. Three sizes—both ruled and plain. 6 for 25c or each 5c.

50 ENVELOPES 7½c BOX—or two boxes for 15c.

COMMERCIAL ENVELOPES 25c for box of 250—Sizes 5 and 6¼.

98c Mirrors Size 12x18 . . . . 45c

Even the headline doesn't explain the full importance of this item, for they are fitted in 3-inch fancy brown or gilt frames. Good for beach cottages, in the kitchen or in the screen porch. As long as 50 last these 98c values for 45c.

Today 9:30 to 12 M.
Free Embroidering Classes

If you visit our art department today and select your materials here you may take advantage of the free classes which are held from 9:30 to 12 on Thursdays.

Profitable.

LAWYERS OBTAIN FEE OF MILLION.

ENRICHED BY DECISION IN OLD CHEROKEE SUITS.

Case Has Interesting History Involving Former Body-Servant of President Grant—Litigation Covers Period of Twenty Years—Quick Wit of Negro Slave.

[BY DIRECT WIRE TO THE TIMES.]

CHICAGO, Feb. 22.—[Exclusive Dispatch.] Attorney Henry D. Laughlin, No. 279 Dearborn street, together with Attorney Robert H. Kern of St. Louis, will receive a fee of $1,000,000 as a result of a decision just rendered in the United States Court of Claims in the Cherokee land suits which have been in litigation for twenty years.

The successful outcome of the suit revealed a strange story of the enrichment of negroes, former slaves of the Cherokee Indians, as a result of this litigation, and of the rise of President Grant's former body servant to riches and his equally suden descent into proverty.

The beginning of the story is in Gen. Grant's term as President. He had an old body servant, Milton Turner, a negro of great ability. He appointed this negro minister to Liberia.

Turner, as minister, had occasion to draw up some contracts with the savage tribes of the interior, and sent for some contracts between the United States government and the Indian tribes as models. From these he learned that when the government freed the negro slaves of the Indian tribes, the negroes were granted equal rights with the Indians.

Turner at once recognized the value of these words, "equal rights." He came to America, bought up some claims, and took his case to lawyer after lawyer. None would take him seriously until he placed the claim in the hands of Laughlin and Kern.

SUICIDE NOT MILITARY CRIME.

Emperor William Reverses Court of Honor Finding in Case of Officer Who Attempted His Own Life.

[ASSOCIATED PRESS NIGHT REPORT.]

BERLIN, Feb. 22.—Today's papers publish the cabinet order of Emperor William overruling the verdict of the military court of honor in the case of Count Hans von Pfeill and expressing his Majesty's views of suicide.

The count is an officer in the German army and recently attempted suicide. He was tried by the regimental tribunal, which is the authority in matters of personal conduct not covered by fixed laws, and found guilty of having violated his military oath.

In setting aside the judgment, which would mean dismissal from the service, the emperor declared:

"He is responsible only to God and his conscience. Therefore his deed can be judged neither by regular nor honor tribunals."

TO DETERMINE RACE OF CHILD.

Eleven-Year-Old Girl Endeavoring to Secure Freedom From Negro Institution in Maryland.

[ASSOCIATED PRESS DAY REPORT.]

BALTIMORE (Md.) Feb. 22.—In an effort to determine scientifically the race of a child, staff physicians at Johns Hopkins Hospital yesterday made an examination of Luella Leftridge, an 11-year-old girl, who is trying to obtain her freedom from a negro institution, where she has remained for nearly seven years.

The examination was made to determine for the satisfaction of the court in which a writ of habeas corpus had been thrown out, whether the girl is a Caucasian or a Negro.

The presence of a black line across one of the girl's finger nails just around the part known as the "half moon" raises a suspicion as to the ancestry of the child.

Times Branch Office,
118 South Broadway, fifth door north of Chamber of Commerce Bldg.

MASONS HONOR WASHINGTON.

Wreath Laid Upon Homb of Father of His Country and Steps Taken for Suitable Memorial Temple.

[ASSOCIATED PRESS NIGHT REPORT.]

ALEXANDRIA (Va.) Feb. 22.—Masons of high degrees from all parts of the United States today paid tribute to George Washington, their fellow Mason, by placing on his tomb at Mount Vernon a wreath of flowers and afterwards completing details of an organization to erect in this city a suitable Masonic memorial to Washington, in the form of a temple, where a hall will be set apart forever under control of the several grand Jurisdictions.

The organization, which is known as the George Washington Masonic Association, will meet annually on February 22 in this city until the completion of the temple. Officers elected today are:

President, Thomas J. Shyrick, Grand Master of Maryland.

First Vice-President, James M. Lamberton, Senior Grand Deacon of Pennsylvania.

Second Vice-President, James R. Johnston, Past Grand Master of South Carolina.

Third Vice-President, A. R. McGaffney, Grand Master of Colorado.

WRECKED ON DESERT ISLAND.

Aberdeen, Wash., Youngsters Have Perilous Time Not Far From City When Gasoline Boat Gives Out.

[BY DIRECT WIRE TO THE TIMES.]

ABERDEEN (Wash.) Feb. 22.—[Exclusive Dispatch.] Carl Means and Edward Erickson, both of this city, were rescued today from Sand Island, where they had been stranded for four days without food or water. Both boys were in a semi-unconscious condition when found, having been exhausted by their long exposure to hunger, cold, and the sharp winds from the sea.

The two boys went down the bay last Saturday in a small gasoline boat, which began to leak after going a few miles and finally became unmanageable. The boys were compelled to use their hands for oars and finally succeeded in making a landing at Sand Island. They tried to signal passing craft, but were unable to attract attention, and finally abandoned hope of rescue.

Edward Means, a brother of Carl, became alarmed over their long absence and on Monday last secured a boat and began a search which was kept up for two days before the lost boys were found.

GIRL'S FATHER ACCUSER.

Charges Man With Drugging His Daughter and Keeping Her Prisoner in a Rooming House in San Diego.

[ASSOCIATED PRESS DAY REPORT.]

SAN DIEGO, Feb. 22.—Held under $3,000 bail for a preliminary hearing next Monday morning on a charge of child stealing, David Crosby is in the County Jail here today. He was arrested yesterday on a warrant sworn out by J. G. Stanley, father of Miss Cecil Stanley, who charged him with drugging his daughter and keeping her a prisoner in a rooming house in this city.

Crosby, it is said, employed the girl, who is 17 years old, to act as his assistant in a series of demonstrations he was giving for a local business house. He was arrested early yesterday and a search for the girl failed to reveal her until late in the afternoon when she was found in a slightly dazed condition on a downtown street.

Fortunate.

SANTA FE TOURIST FLYER JUMPS TRACK BUT FEW ARE BADLY HURT.

[ASSOCIATED PRESS NIGHT REPORT.]

ALBUQUERQUE (N. M.) Feb. 22.—Fifteen passengers are reported injured in the wreck of Santa Fe train No. 2, the east-bound Los Angeles-Chicago tourist flyer. The accident occurred at Garcia, five miles west of here at 3 o'clock this afternoon.

While traveling at high speed the train struck a broken rail. The smoking car, day coach and three Pullman sleepers went into the ditch, one of the cars being broken in two. A relief train with physicians and nurses was dispatched from here.

The injured were brought to Albuqurque tonight, on a special train. After being treated by physicians all except two were able to continue their journey.

T. J. Collins of Chicago, Pullman conductor, suffered a broken arm and was painfully bruised about the body. He was taken to a hospital here, as was also J. H. Taylor of Terre Haute, Ind., who was cut about the head.

The passengers in the rear Pullman had a remarkable escape. The broken rail which derailed the train bent upward and pierced the floor of the car, tearing its way almost the entire length. Conductor Collins, who was asleep in a berth, was the only person not injured.

Another narrow escape was that of Mrs. Robert Fox of Santa Barbara, Cal., her baby and 2-year-old child. Mrs. Fox had the two children on her lap when the crash came. Three men passengers were hurled on top of her and axes were required to chop them from the wreckage. All escaped without a scratch.

The train was making fifty miles an hour when the wreck occurred. Breaking in two, the forward part, consisting of the engine, mail, express and baggage cars, left the rails and bumped over the ties for a considerable distance, while the rear cars containing the passengers toppled over, three on one side of the track and two on the other.

Equip Your Office

right by using the best in office supplies. We carry the I. P. line of loose leaf price and memorandum books, the Berkshire line of typewriter papers. A complete line of blank and memorandum books, pens and pencils.

Have your engraving done in our shop. We have every facility for turning out perfect work.

Excelsior Diaries for 1911.

STATIONERY AND ART GOODS
Sanborn, Vail & Co.
735 South Broadway.

Railroad Record.

REFRIGERATION COULD BE LESS.

Commissioner Prouty Advises Reduction in Rates.

Ice Much Cheaper Now Than When Charges Fixed.

Pre-Cooling Decision Quoted to Support Views.

[BY DIRECT WIRE TO THE TIMES.]

WASHINGTON, Feb. 22.—[Exclusive Dispatch.] Commissioner Prouty, who wrote the opinion on the refrigeration and pre-cooling case for the Interstate Commerce Commission, found that refrigeration charges were reasonable, but he believes they might well be reduced by the railroads.

He takes no stock in the contention that orange shippers should be compelled to use the pre-cooling plants at San Bernardino and Colton on the plea that to permit pre-cooling without the imposition of a general charge other than the commission has fixed would destroy the value of the plants which the Santa Fe and the Southern Pacific have erected there. If the defendants have made a mistake in the erection of these plants they have no right to insist that the public shall make good that blunder, says the opinion.

Commissioner Prouty then says: "There is, however, no probability that these facilities will be rendered useless if the shippers are allowed to pre-cool. We have seen that the actual cost to the shipper is between $20 and $25 per car, to which must be added $7.50 per car, and that a considerable outlay is involved. If these defendants will put into a tariff what they have so often and with such earnestness stated that they desire—only the fair cost of the ice used in refrigeration—no more pre-cooling plants will be erected.

"If a refrigeration rate of $45 were named to Chicago, pre-cooling would be in the main eliminated and the carrier would make a handsome profit upon the ice actually furnished.

COULD CUT RATES.

"We do not mean that these defendants are under any legal obligation to reduce their present charges for standard refrigeration, for these charges have been found to be reasonable, but we simply point out that these defendants, by making good their past declarations as to the theory upon which their refrigeration charges have been established, can escape what they say will be disaster to the capital invested in their icing plants.

"Presumably the defendants have been honest in these declarations and if it be assumed that their icing plants were erected upon that idea, then they can pre-cool and pre-ice at their plants with equal success. It is not denied that cost of pre-cooling and pre-icing at Colton and San Bernardino would be much less than $30 per car. Now, if these defendants will establish for this kind of pre-cooling a rate commensurate with the actual cost, or not much in excess of the cost to the shipper, and will guarantee the result of that system, this will effectually prevent a further erection of pre-cooling plants by the growers.

"The growers of California do not desire to refrigerate their shipments of oranges. They prefer that this should be done by the carriers, but they do insist that the carriers shall not charge for that service more than it can be performed for by the methods which they have devised. In this we sustain them. If the carriers do not see fit to furnish standard refrigeration at less than the present rate and if it cannot furnish pre-cooling of the kind supplied by the shippers, then we think that the shipper should be allowed to pre-cool and pre-ice for himself.

WAY OUT SUGGESTED.

"No reason is obvious why there should be laid upon this traffic an annual burden substantially sufficient in amount to reproduce each year the facilities which these defendants say would be destroyed if permission to pre-cool is granted."

As to the price which the carriers could afford to accept for refrigeration, Commissioner Prouty says:

"In 1905, when we approved the reasonableness of these present refrigeration charges the sworn testimony of the Santa Fe showed that the actual cost of the ice to the Missouri River was $54.32 per car. Since then that cost has declined until today it does not exceed $30 per car. If these defendants will reduce their refrigeration charges by a little over one-half this saving in cost there will be no further question of pre-cooling."

RAILROAD DECISIONS.

POINTS AS TO PASSES.

[BY DIRECT WIRE TO THE TIMES.]

SAN FRANCISCO, Feb. 22.—[Exclusive Dispatch.] By the interpretation made yesterday by the Railroad Commission of Section 37, dealing with "educational institutions" and their rights," chambers of commerce are not educational bodies and the members of such will not necessarily be entitled to passes or rates. The companies are to be left to decide for themselves and take the consequences of making a decision in conformity with the new law. On the request of President Frank of the Petaluma and Santa Rosa Railway Company, who wrote requesting information, the commission decided that one of its directors, who is also a shipper and jobber and does not devote his entire time to railroad business, is not entitled to a pass. The Northern Electric Railroad Company asked if it could honor blanket passes made out by an official to include Mr. ——and party. Omnibus transportation of this sort was pronounced illegal by the commission. The Northern Electric also asked if it was permitted to special transportation rates for persons engaged in educational work and was told to refer this matter to its legal department.

MAY RAISE PANAMA FRIEGHTS.

Government Contemplates Step to Relieve Heavy Shipments Which Now Tax Capacity of Railroad.

[BY DIRECT WIRE TO THE TIMES.]

WASHINGTON, Feb. 22.—[Exclusive Dispatch.] An advance in the railroad rates across the Isthmus of Panama may in the near future be imposed upon steamship companies using that route. The government is now operating in conjunction with the steamship companies on the basis of 30 per cent. of the through rates from New York to San Francisco. This rate has resulted in attracting to the route heavy shipments until the capacity of the railroad facilities has been severely taxed.

While the Tehuantepec route across Mexico is more than a thousand miles shorter, and is operated in conjunction with steamship companies, the low government rate has taken from that line a great quantity of freight. The President is giving the situation close study and is of the opinion that the present government division may be too low. It would not be surprising should the government retain 40 per cent. of the through rates, leaving the steamship companies 60 per cent.

The President desires to attract to the route a heavy traffic so that when the canal is opened it will have a large tonnage, but at the same time he realizes that the rates should not be so low as to impose upon the railroad company for the next few years so much business as to interrupt or interfere with its operation in the construction of the canal.

RAILROAD BRIEFS.

Railroad Bond Issue.

NEW YORK, Feb. 22.—Authorization has been given by the New York State Public Service Commission to the Erie Railroad Company to issue $12,500,000 in three year 6 per cent. collateral gold notes and $1,382,000 of its 4 per cent. general lien bonds. The proceeds are to be used in discharging notes and to reimburse the company for money expended from income, amounting to $2,006,032.

Defective Rail Blamed.

SALT LAKE CITY, Feb. 22.—The report of the official inquiry into the wreck on the Southern Pacific near Palisades, Nevada, Monday night, given out here today, shows that the disaster was due to a broken rail which contained a hidden flaw in manufacture.

NOW MAN WITHOUT A COUNTRY.

Former Norwegian Consul in Chicago Renounces American Citizenship; Is Rejected by Norway.

[ASSOCIATED PRESS DAY REPORT.]

CHICAGO, Feb. 22.—F. H. Gade, former Norwegian consul in Chicago and former mayor of Lake Forest, who renounced his American citizenship to return to Norway and enter diplomatic service, is just now a man without a country. The Norwegian government has refused to grant him citizenship until he has lived in Norway two years, and so far he has failed to obtain the promised post in the Department of Foreign Affairs. This is the news received here from Christiania yesterday.

As a result of his predicament, Mr. Gade threatens to start suit against the Norwegian Department of Justice to test his rights under the Constitution of Norway.

According to an official of the Norwegian Department of Justice, Mr. Gade has been refused citizenship on the basis of an error in the application and, because if it were granted immediately, it would be a violation of a treaty with the United States.

By terms of the treaty, according to the interpretation of the Norwegian Department of Justice, Norwegian-Americans are prohibited from reacquiring their Norwegian citizenship until after a residence of two years in Norway.

Mr. Gade was born in Norway and came to the United States when 18 years old. He is a graduate of Harvard. His mother is an American woman, living in Christiania.

HEART ON HIS RIGHT SIDE.

Indiana Man Accepted for Army Service Despite Unnatural Location of Vital Organ.

[BY DIRECT WIRE TO THE TIMES.]

INDIANAPOLIS (Ind.) Feb. 22.—[Exclusive Dispatch.] "Heart on right side, otherwise normal," was the notation made on the books at the army recruiting station yesterday while officials of the station were examining Thomas Miller, who had applie for enlistment in the service. The officers were surprised when an investigation failed to reveal any heart beat on Miller's left side. It was found on the opposite side and a surgeon pronounced it as normal. As Miller was found to be in perfectly healthy condition, his application was accepted. Officials of the recruiting station say this is the first time they have discovered a heart on the right side.

TIMES SUSPECT HELD.

CHILLICOTHE (O.) Feb. 22.—Isaacs Sachs, who was arrested near here, yesterday, on suspicion of having been implicated in the blowing up of the Times Building in Los Angeles, reiterated, today, his denial of having had anything to do with the outrage. The authorities at Los Angeles have been communicated with and nothing will be done until word is received from there.

This Prescription Knocks Rheumatism

The only logical treatment for rheumatism is through the blood. A prescription, which has recently proved wonderfully effective in hospital work is the following: Any druggist has the ingredients or will quickly get them for you. Any one can mix them. "One ounce compound syrup of Sarsaparilla; one ounce Toris compound; half pint first-class whisky. These to be mixed and used in tablespoon doses before each meal and at bedtime. This cured thousands here last winter. It relieves immediately.

Resorts.

RADIUM SULPHUR SPRINGS
"It Sparkles and Foams like Champagne"
BATHE IN LIQUID SUNSHINE
Most Radio-Active Curative Mineral Water
CURES RHEUMATISM, SCIATICA, COLDS, CATARRH, STOMACH, LIVER, KIDNEY, BLOOD POISON AND NERVOUS DISEASES. POOR CIRCULATION, FEMALE TROUBLES. PHYSICIAN IN CHARGE. WATER DELIVERED. SEND FOR BOOKLET. LOS ANGELES, CAL. MELROSE AVE. CARS DIRECT TO SPRINGS

Steamship.

Wireless and Submarine Signals

North German Lloyd

Bremen Direct Twin-Screw Sailings.
Thrs'ys 10 A.M.
Rhein, ..Mar 16
Zeiten, Mar 23
*G. W'n, Mar. 30
Roon ....Apr. 6
*Calling at London and Paris.
BALTIMORE-BREMEN DIRECT.
One Cabin S. S. Sailing Every Wednesday.

To London, Paris, Bremen. Express Sailings Tuesdays, 10 A.M.
Prinz F. Wm. Mar 7
K'prinz Wm. Mar. 14
K'prinz Wm. Apr 11
Kaiser Wm. II Apr. 18

To Gibraltar, Algiers, Naples, and Genoa.
Sailings Sat's, 11 A.M.
*P. Irene ....Mar 4
K. Albert ....Mar 18
*Luise ....Mar 25
Berlin (new) ..Apr. 1
*Omits Gibraltar.

Independent Around-the-World Tours
Travelers' checks good all over the world.
Robert Capelle, 250 Powell St., San Francisco, Cal., or Hugh B Rice Co, 605 So Spring St. Lehman's S. S. Agency, 530 S. Spring St.; H. O. Wilson, 557 So. Spring St.; German-American Savings Bank Steamship Dept. Spring and Fourth Sts.
OELRICHS & CO., General Agents, 5 Broadway, New York.

American Line
N. Y.—Plymouth—Cherbourg—Southampton—Philadelphia—Queenstown—Liverpool.
Atlantic Transport Line
New York—London Direct.
Holland-America Line
New York—London—Paris—Rotterdam via Plymouth and Boulogne-Sur-Mer.
Red Star Line
London, Paris via Dover—Antwerp.
White Star Line
New York, Queenstown, Liverpool, Plymouth, Cherbourg, Southampton, Boston, Queenstown, Liverpool, New York and Boston to
RIVIERA-ITALY-EGYPT
The Azores, Madeira, Gibraltar, Algiers, Genoa, Naples, Alexandria.
*CELTIC, 20904 tons .....March 8
ROMANIC .....March 18
CRETIC .....March 29
*Largest steamers to the Mediterranean.
HUGH B. RICE CO., 605 S. SPRING ST., Los Angeles, or any local Agent.

COOK'S TOURS
EUROPE
$150 to $1270
Several include London during the
Coronation of King George V
Other tours to
JAPAN and HAWAII in March
Send for programme, free.
THOS. COOK & SON
689 Market St., San Francisco

HONOLULU
and the Volcano
THE TRIP MOST COMPELLING And worth while, excelling all other for novelty and pleasure. The volcano of Kilauea the largest in the world, is tremendously active now. It is now possible to make this desirable trip with SPEED and comfort, and the price is low, $110, first-class, San Francisco to Honolulu and back, and $46.50 for side trip from Honolulu to volcano, including rail and auto to Kilauea, hotel at Hilo, also Volcano House. No other trip compares with this. Be sure to visit the islands and DO IT NOW, while the volcano is active. S. S. SIERRA (10,000 tons displacement) sails Feb. 25, March 18, April 8. Write or wire, OCEANIC S. S. CO., 673 Market St., San Francisco, or A. M. Culver, Agt., 251 South Spring St.

Superb Routes of Travel.

HARVARD & YALE
For San Francisco
18 Hours
SUNDAYS, TUESDAYS, WEDNESDAYS, FRIDAYS.
SALT LAKE DEPOT 2 P.M.
Connecting with ALASKA-PACIFIC S. S. CO. for Seattle, Tacoma.
PACIFIC NAVIGATION CO.
Phones: Broadway 7588, F2067. Ticket Office: 601 S. Spring St.

$7.35 First Class
SAN FRANCISCO
STEAMERS BEAVER AND BEAR
$1.00 Higher.
On the S. S. Rose City
Steamer leaves San Pedro at 12 o'clock Noon
FEBRUARY 22-28, MARCH 6, 10, 15, 20.
For San Francisco, Astoria and Portland direct.
A la Carte Breakfast
TABLE D'HOTE LUNCHEON 50c. DINNER 75c
TICKET OFFICE. SAN FRANCISCO AND PORTLAND S.S. CO. 530 So. Spring St., L. A. Tel. Main 802; 10236.
BERTHS 50c and $1.00. No Higher.

PACIFIC MAIL S. S. CO.--For Honolulu, Japan China, Manila, India and Around the World.
Steamers Manchuria, Mongolia, Korea, Siberia, China, Tenyo Maru and Chiyo Maru now in service, being largest vessels sailing from the United States for the Orient via Honolulu.
Sailings From San Francisco
January 28th, February 8th, 15th, 21st, 28th; March 8th, 15th, 21st, 29th; April 6th, 12th, 18th, 28th, 1911.
Sailings from Eastern Ports for all Transatlantic Steamship Lines at frequent intervals For literature apply to T. A. Graham, Agent, 600 South Spring Street, Corner Sixth.

San Francisco, Seattle, Tacoma, and Victoria
Steamers GOVERNOR or PRESIDENT every THURSDAY.
Steamer SANTA ROSA Every SUNDAY.
FOR SAN DIEGO DAYLIGHT OCEAN EXCURSIONS—Leave San Pedro, 10:30 A. M., Every WEDNESDAY and SATURDAY.
BEST SERVICE. BERTH AND MEALS INCLUDED IN FARE.
Ticket Office, 540 So. Spring St.
Phones—Home A3313; Sunset Main 47.
Rights reserved to change schedules
PACIFIC COAST STEAMSHIP CO.

EUROPE, Honolulu, Japan, China, Australia--
$365.50—FIRST-CLASS AROUND THE WORLD TOURS We are agents for the Pacific Mail, German Lloyd, Hamburg, White Star and other Steamship Lines
Steamship Department German American Savings Bank Spring & 4th Los Angeles

$8.00 CLASS San Francisco $5.00 SECOND CLASS
Berth and meals included. PORTLAND, $15.00-$16.00; SEATTLE, $22.00-$15.00. Unsurpassed accommodations. Sailing Tuesday, Thursday and Saturday. Main 9297. F2222. WEST COAST STEAMSHIP LINE, 528 S. Spring St.

3 Days to Chicago, St. Paul, Minneapolis
Via Scenic Route. Lowest rates. Choice of lines. Let us plan your trip
C. A. THURSTON, G. A., C. & N. W. Ry.
605 South Spring Street, Los Angeles.

Honolulu--Ole.S.

HAWAIIAN HOTELS
Alexander Young Hotel in center of city of Honolulu. 300 rooms with private bath. Beautifully furnished; dining-rooms and cafe, roof garden, garage, etc. European plan.
Moana Hotel on the famous Waikiki Beach. Large four-story main building, with cottage annexes; tennis courts, sea bathing, surf and canoe riding, garage, etc. American plan.
Hawaiian Hotel near center of city; tropical surroundings. Rooms only with or without bath. Young Cafe only two minutes walk.
Electric street-cars pass all three hotels.
J. H. HERTSCHE, General Manager.

Resorts.

STAY A FEW DAYS AT MAMMOTH AND FIREPROOF
HOTEL VIRGINIA
At Beautiful LONG BEACH
And be convinced of its superiority over any other hotel of its kind on the Pacific Coast. The boulevard between Long Beach and Los Angeles offers those in quest of perfect automobiling the finest in the West. Tennis and golf and winter bathing. Famous VIRGINIA Country Club open to guests. PHONE FOR RESERVATIONS. CARL STANLEY, Manager.

MT. WILSON HOTEL
$2.00 a day—$17.50 week. American plan. Los Angeles office, 306 Mercantile Place Phones F4563; Broadway 1643. F. B. ROSS, Manager.

HOTEL MARENGO, PASADENA Quiet, comfortable, homelike, convenient to depots, street cars churches and parks. European $1.00 and up. American, $2.00 and up Special by week

Los Angeles Hotels.

Hotel Alhambra 316 North Broadway Tel. Main 7900
Absolutely Fireproof
New and modern. Tourists will save money by stopping here.
European plan $1 day up. J. R. HANKLA, Mgr.

San Francisc Hotels.

HOTEL STEWART
San Francisco
Geary Street, above Union Square.
Just opposite Hotel St. Francis. European Plan $1.50 a day up. American Plan $3.00 a day up. A new, steel and brick structure. Furnished at a cost of $200,000. Every comfort and convenience. A high class hotel at very moderate rates. In the center of the theater and retail district. On car line transferring to all parts of the city. Omnibus meets all trains and steamers. Elaborate booklet with splendid map of San Francisco free on request. Write or call at "Times" Information Bureau for literature.
Hotel Stewart

FAIRMONT HOTEL
RECOGNIZED AS THE MOST BEAUTIFUL AND COMPLETE RESIDENCE HOTEL IN THE WORLD; 550 OUTSIDE ROOMS, EVERY ROOM WITH ATTACHED BATH AND LARGE CLOTHES CLOSET.
Superbly situated, overlooking the Golden Gate, San Francisco, bay and the city, yet only five minutes from the business and theater centers.
RATES: American plan, from $3 per day upward; European plan, from $2.50 per day upward for room with bath. Under management of PALACE HOTEL COMPANY.
CHAS. A. COOKE, Resident Manager.
SAN FRANCISCO

HOTEL COLONIAL
STOCKTON STREET NEAR SUTTER
SAN FRANCISCO
American Plan $3.00 a day.
European Plan $1.50 a day.
An hotel with all modern conveniences. Every room connecting with bath. The Colonial is recommended to patrons who desire a select, quiet and home-like abode with superior service. Sutter Street cars direct from Ferry Depot, all cross-town lines transfer to Sutter Street.

City Restaurants.

DINE WEEK DAYS AT THE
PEK-IN CAFE
419 SO. MAIN ST., NEAR FARMERS & MERCHANTS' BANK.
Only Chinese Restaurant where American and Chinese dishes are properly prepared. Strictly first-class. LIQUORS, MUSIC. GEO. I.EM, Mgr.

Individual ICE CREAM MOULDS
Christopher
Caterer
Order--551 S. Broadway

At Jahnke's
35c Business Men's Lunch
A FULL MEAL
Cor. First and Spring

From the East?
Then we have novelties and metropolitan pleasures which will allure you.
Cafe Bristol
Spring & Fourth Streets.

THE TIMES

FREE INFORMATION BUREAU
53-33 South Spring Street

ADVERTISING COPY AND SUBSCRIPTIONS SOLICITED. THE TIMES FREE INFORMATION AND RESORT BUREAU is for the benefit of persons seeking interesting routes of travel, recreation and recuperation at the seashore or in the mountains.

Particulars are furnished by competent attendants and literature regarding rates and attractions of railroad and steamship lines, pleasure and health resorts. Photographs descriptive circulars and other literature are kept on hand for inspection and distribution. Those unable to call can have a few minutes without the delay incident to writing for it, and the Bureau will plan for a safe and enjoyable journey or vacation. This service is free.

Resorts.

Through Parlor Car
Between Los Angeles & Del Monte
Beginning Feb. 10, 1911 Through Parlor Car Service will be established between Los Angeles and Del Monte.
Los Angeles at 8:10 A. M. Daily; Arrive Del Monte at 1:30 P. M.

HOTEL DEL MONTE
Del Monte, California
Near Old Monterey, 125 miles south of San Francisco
ON MONTEREY BAY
The Riviera of America
A Place Where it is Summer All the Year
Something New Each Day For Your Pleasure
Golf on the finest eighteen-hole course in America, three minutes' walk of the hotel.
ALL GRASS GREENS. Forty miles of magnificent roads for motoring over mountains, through forests, [illegible] our own estate. Hot and cold ocean water baths, surf and deep sea fishing, marine gardens, tennis, [illegible] acre mountain preserve; finest polo field in California, horseback riding over fascinating trails; SUPERB [illegible] fect service, unequaled table, AMERICAN PLAN $5 per day.
UNDER SAME MANAGEMENT
Pacific Grove Hotel
Pacific Grove, Cal., two miles beyond Del Monte, also on Monterey Bay; good street car connections. Guests are entitled to Del Monte grounds and all Del Monte privileges and attractions. $2.50 to $4.00 per day, American Plan.
Address, H. R. WARNER, Manager, Del Monte, Cal., or Peck-Judah Company, 553 S. Spring St., Los Angeles.

Snow Unknown. Most Equable Climate in America. THE BEAUTIFUL
U. S. Grant Hotel
San Diego, Calif.
EUROPEAN PLAN
500 Rooms - - - - 350 with Baths
See Our "Bivouac Grill"
Write or telegraph for information and rates, or call on D. Diffin at our Los Angeles office, 306 Mercantile Place Phone F4563; Sunset Broadway 1643.
JAMES H. HOLMES, Manager U. S. Grant Hotel, San Diego, Cal.

SANTA CATALINA ISLAND
Glorious Weather For the Outing Why Not Spend The Week-End
THERE'S A SATURDAY EVENING BOAT.
CALL — PHONE — WRITE FOR DETAILS AND BOOKLET
BANNING CO., Agents, 166 Pacific Electric Building, Main 8262
Company reserves right to change steamers and time of sailing.

Situated midway between Los Angeles and the Ocean. Paved boulevard just completed to beach. Cars pass hotel every seven minutes.

Ye Alpine Tavern
Situated on Mt. Lowe. A mile above the sea. Altitudes plus and minus. 50 rooms in hotel or cottages. No consumptives or invalids taken. Information Bureau Times Dept., Pacific Electric Ry., or Times Free Information Bureau, 53-33 South Spring St.

CANTON CAFE
New and up-to-date. Chinese restaurant. Oriental dishes also European dishes of the best. Wines and liquors. 827 South Main St. Broadway 8071.

Bimini Hot Springs Hotel, Los Angeles
The most complete establishment of its kind in the world. Natural hot water baths, mud baths, electric baths, massage, Swedish movements, etc. Rheumatism, kidney and stomach troubles a specialty. Rates $2 per day and upward. Phone 6781.

POMONA TAVERN--Pomona, California
Ask The Times Information Bureau, 53-33 South Spring St.; Peck-Judah Co., 553 S. Spring St.

Arrowhead Hot Springs
The Most Delightful Winter Resort in America. Dry air and warm days. Golf, tennis, polo, mountain and desert trails and canyons. Perfectly appointed hotel and baths. Natural Hot Mud Baths as administered here by experts. Cure for Rheumatism, Kidney Troubles. Fine auto road. For information and booklet address South Spring St.

HOTEL CASA LOMA
Jas. S. Aurand REDLANDS

Washington.

CONGRESSMAN MAKES POWERFUL PLEA.

Chamber Packed by Illinoisan Speaks.

Hearts Throb at Interest Touch.

His Honor Election "On the Square."

[ASSOCIATED PRESS NIGHT REPORT.]

WASHINGTON, Feb. 22.—William Lorimer, in person made his maiden speech in the Senate of the United States, followed by the bribery confession of the Legislature which defended was a general denial.

The vote today. Immediately on the conclusion of Mr. Lorimer's speech in the Senate went into executive session on the Japanese treaty. In answer to Mr. Lorimer's query Senator Beveridge, who made, went over the day. Nobody knows when it will be reached.

Every Senator in his seat in the presence of a great throng of the House on the floor of spectators in the galleries, Mr. Lorimer spoke four hours, and even his friends admitted it was a powerful and dramatic.

SEEMS SAFE.

As to any, the speech will help him in the Senate, it is not clear. The general impression at the Capitol tonight is that his friends have enough votes with which to pass the resolution which will be offered by Senator Burrows, declaring that the charges against Lorimer are not sufficient to warrant his expulsion from the Senate.

Washing Its Hands.

HOUSE OF CONGRESS CLEARING CALENDAR

[ASSOCIATED PRESS NIGHT REPORT.]

WASHINGTON, Feb. 22.—The House of Representatives is today clearing its calendar so that, if any, or for what appears necessary, an extra session can be called, the lower branch of Congress may dispose of the appropriation bills in the aggregate

The senate act carried $123,000,000 of the $5,300,000, and the consular bill about

There only three more bills, the sundry, civil, and the military

The latter will not occupy long, as the chances are it will be marking

The bill approved last night however.

Ninth

WALTER
As "Bobby Short,"

Ninth Week of This Overwhelming Success

Will Commence at Grand Opera House Next Sunday Afternoon

¶After eight solid weeks—over eighty consecutive performances—many, many hundreds of people have been unable to get seats to see FERRIS HARTMAN and his merry associates in Walter De Leon's tremendously successful musical play

THE CAMPUS

¶Nothing succeeds like success. 100,000 PEOPLE have enthusiastically endorsed "The Campus" as the cleanest and best musical comedy that has ever been seen on a local stage at any price. ASK ANYBODY.

New Costumes, New Scenery, New Song Hits—It's Brighter and Breezier than Ever

Get Your Seats for the 9th Great Week of This Record-Smashing Song Success The Very First Thing This Morning. Popular Hartman Prices.

WALTER DE LEON
As "Bobby Short," leader of the big yell.

It's a Safe, Sane Investment With 100 Per Cent. Return In Interest and Amusement.

"MUGGINS" DAVIES,
Who has scored the biggest hit of her career in "The Campus"

...MAKES ...FUL PLEA.

...mber ..Packed ...ous Speaks.

...ts Throb at ...test Touch.

...Honor Election ...the Square."

...REPORT.]

...Feb. 22.—William ... in person made his ... the charge that ... House of the United ... by the brib... of the Legislature ... was a gener...

...day. Imme... ...conclusion of Mr. ... to Japanese ... to Mr. Lori... Senator Bever... to-day, went over ... Friday knows when ...

...Senator in his ... opinion of a great ... of Senators in the ... Mr. Lorimer ... before, and even ... admitted it was ... dramatic.

...ENT SAFE.

...the speech will ... the Senate, it ... general im... ...that tonight is ... and his friends have ... votes with ... Senators which ... would declare his seat vacant, and that if the matter comes to a vote, the result will be a Lorimer victory.

Senator Beveridge is expected to make a long speech in answer to Mr. Lorimer. How much time the Senate will be willing to give to this subject remains to be seen.

It is not impossible that Lorimer's opponents may be able to prevent the matter coming to a vote before adjournment. It was said today this was the plan which the anti-Lorimer people would try to carry out.

Mr. Lorimer reviewed today practically all of the charges which have been made against him. His statement was in the nature both of testimony and of pleading. He devoted his attention entirely to the arguments of opposing Senators. He explained his Democratic support on the grounds of long-standing personal friendships for himself, and of antipathy for Senator Hopkins, who was his principal antagonist in the Senatorial contest. In the former connection, he related more than one story going to show attachment running over many years.

This portion of the address appealed strongly to the feelings of Senators, but when Senator Crawford intimated that the Illinois Senator was making a bid for sympathy, he resented the imputation and turned the question to his own advantage by saying his only purpose was to set before the Senate the truth. It was not a matter of sympathy, he said, but of right and wrong.

SOCIETY OUT IN FORCE.

Mr. Lorimer undertook also to show his advocacy of the Lakes-to-Gulf waterway had caused many members of the Legislature to be partial to him. He said he made an effort to induce Gov. Deneen to become a candidate to break the Senatorial deadlock, and, he declared, that if Deneen had been so inclined he could have elected Hopkins by throwing his vote to him.

One or two allusions were made to the prosecution of the case and his enemies were referred to as "assassins of character."

There were occasional pointed references to the speeches of opposing Senators, Messrs. Root and Crawford coming in for especial attention.

Mr. Lorimer asserted emphatically that not only had he not used money to influence his election, but that on his honor he knew of none having been so employed.

Besides Senator Beveridge, there is general expectation that other Senators will ask to be heard and it is predicted that the "aftermath" of the Lorimer speech will be quite as interesting as the speech itself.

Among the spectators "society," as known in Washington, was out in force. Mrs. Taft and a party occupied seats in the exectuive gallery and the diplomatic gallery was filled with representatives of various nations.

SMITH STARTS HOME.
NEEDS CALIFORNIA AIR.

[BY DIRECT WIRE TO THE TIMES.]

WASHINGTON, Feb. 22.—[Exclusive Dispatch.] Feeling that his work for this session is completed, Congressman Smith will start for home tomorrow. He has been convalescing very slowly for two months form the effects of an operation and he feels satisfied that he will build up more rapidly if he can live in the open air at his Bakersfield home. His colleagues will look after his interests here if they should require attention.

WYOMING MANUFACTURES.

WASHINGTON, Feb. 22.—Preliminary figures on manufactures in Wyoming during 1909, made public by the census bureau today, show increases all along the line, compared with 1904. The number of establishments increased from 169 to 266; the cost of materials used from $1,301,000 to $2,432,000, and the value of the products from $3,532,000 to $5,943,000.

WASHINGTON BRIEFS.

Turns Down Fat Job.

WASHINGTON, Feb. 22.—Representative Alfred F. Dawson of Davenport, Iowa, to whom was offered the post of secretary to the President, called on President Taft today and told him that he did not care to be considered in connection with that office. Mr. Dawson is to become president of the First National Bank of Davenport, with a salary considerably larger than he receives in Congress, and he told the President that he preferred to return to Iowa.

SMUGGLERS IN THE NET.
BOLD GANG BROKEN UP.

[ASSOCIATED PRESS NIGHT REPORT.]

DENVER, Feb. 22.—Charles Cunningham and Felix Wells, negroes, are under arrest here, charged by Federal officers with being members of an extensive gang of opium smugglers, which, it is said, has been operating across the Mexican border. With these arrests and those of Rufus Stewart and William Edwards at El Paso, Tex., the officials assert they have broken up the clique and seized several thousand dollars worth of the drug. Cunningham is said to be the owner of a saloon at Juarez, Mexico, and it is asserted he had agents for the disposition of opium in many large cities in the States.

MEN FIGHT ON SCHOONER.

Battle Follows Argument and Owner of Vessel Is Shot in the Chin and Opponent Injured.

[ASSOCIATED PRESS NIGHT REPORT.]

SANTA BARBARA, Feb. 22.—In a desperate battle in which a pistol, hatchet, butcher knife and brick were used as weapons, one man was shot in the head and another seriously cut and beaten, on a little gasoline fishing schooner in the channel today.

Enrico Castagnola, the owner of the boat, was shot in the chin by Mateo Ghio, who is in jail awaiting the result of the former's injuries. Ghio is badly hurt. Both say the fight resulted from an argument.

...Washing Its Hands.

...OUSE OF CONGRESS BUSY ...ARING CALENDAR OF BILLS.

...OCIATED PRESS NIGHT REPORT.]

...Feb. 22.—The ...tatives is in ...calendar so ...for what appears ...time can ...the branch of ...be appropria... ...the aggregate ...exceeded $125,... ...$1,000,000, ...matter has about ...many more ...the sundry, civil, ...and the military ...

...not occupy ...the chamber ...in practically ...

...was quickly disposed of today. A motion to recommit and cut down the building programme from two battleships to one was lost.

The fortifications bill provides for the coast defenses of the United States and the insular possessions, but does not include the item for the fortification of the Panama Canal, which will be reported with the other canal appropriations in the sundry civil bill.

The diplomatic and the consular bill occasioned some discussion, and Representative Harrison of New York succeeded in striking out a number of its provisions on points of order. These had to do with the participation in various international conferences.

By way of an amendment providing $100,000 for the construction of an embassy building at the City of Mexico, an attempt was made to put into immediate operation the new law authorizing the purchase of embassy and legation buildings abroad.

The amendment was ruled out, however.

"Bug."

ANGELENO HITS THOMPSON BILL.

Christian Scientist Uncovers "Medical Trust."

Says Allopaths Are Reaching to Control State.

Health Development Bureau Severely Scored.

[BY DIRECT WIRE TO THE TIMES.]

SACRAMENTO, Feb. 22.—[Exclusive Dispatch.] W. E. Brown, Christian Science practitioner of Los Angeles, who is here opposing the Thompson bill for a bureau of health and development in the schools of the State, has become a legislative entomologist. He says there is a "bug" in the Thompson bill, which has met a storm of protest from all over the State, that is intended to create a "medical trust" in California. This is what he says he finds:

"Under the guise of philanthropy and public necessity, the political doctors are making a strenuous effort to have passed a bill for the establishment of a bureau of health and development which would give the allopathic school of medicine absolute control of the public school children of California.

"This presumptuous attempt to establish 'a medical trust' has aroused such a storm of indignation and protest that its adherents are seeking to disarm criticism by introducing a number of amendments, which careful analysis shows do not alter the vicious and objectionable features.

"This is illustrated by the amendment, which is supposed to prevent the allopaths gaining control of the schools and which provides that in the 'follow-up' system they have devised (a system cunningly constructed so as to make escape impossible,) no discrimination shall be made against any school of medicine or healing.

"BUY" DISCLOSED.

"On the surface this seems to be a broad and generous treatment of the matter. But here is where the 'bug' discloses itself in a section of the bill which provides that the University of California shall train teachers and experts for work in the department of health and development. The university conducts two schools of medicine, one in the Northern part of the State and one in the South, both of which are allopathic. It does not require a philosopher nor a seer to determine how much of an opportunity the other schools of medicine will have in practicing, in connection with an allopathic bureau of health and development.

"Statistics show that this so-called 'regular' school already dominates the Federal health matters. There are upwards of 9000 physicians in the service of the government, and everyone is an allopath—not a single representative of any other school. It is a self-evident conclusion that, if permitted through health legislation, these political doctors will control the State as they have the nation.

"Again, the bill under discussion permits of a most beautiful system of endless chain' grafting. Skilled experts and assistants of all kinds may be employed and their compensation fixed in the judgment of those directing the work of the bureau. There is no limit to the amount that may be expended. Furthermore, those in charge of the work have only to say how much money they need and in the language of the proposed bill 'Said State Legislature shall thereupon make a biennial appropriation for said purpose.'

"MEDICAL TRUST."

"The proposed bill is practically unlimited in every direction and confers powers and possibilities besides which the tobacco trust and the Standard Oil fade into insignificance. This bill if passed, would practically take away the rights of parents to decide which method of treatment they prefer and absolutely consigns our children to the mercy of medical experts whose lust for experiments and operations is proverbial.

"There is no demand for a bureau of the kind proposed and it is un-American and a menace to our public schools. As well might a few priests or clergymen get together and concoct a bill which would give them control of the religious beliefs of the pupils.

"If a medical bill of this kind is allowed to pass it would be the beginning of State medicine—a form of slavery that would be infinitely worse than State religion. The American citizen refuses to be shackled in either direction."

CHANGE IN VACCINATION LAW.

Senator Hurd Would Make It no Langer Compulsory Where Parent or Guardian Opposes Practice.

[ASSOCIATED PRESS NIGHT REPORT.]

SACRAMENTO, Feb. 22.—A bill introduced by Senator Hurd repealing the compulsory vaccination law and making vaccination subject to the wishes of parents or guardians, was passed by the Assembly today by a vote of 58 to 33.

A child may be excused from vaccination on presentation of a statement in which its parent or guardian declares himself conscientiously opposed to the practice.

The bill was introduced in the Assembly by Assemblyman Malone, who spoke in its favor. It was advocated by Assemblymen McGowen and McDonald, and opposed by Assemblymen Chandler and Schmitt.

In cases of smallpox epidemic, children who have not been vaccinated within seven years, must submit to that operation upon the order of the school superintendent.

FIGHT ON "TECH" INSTITUTE.

Senate Committee Sets Monday Night as Time for Hearing Opposition from State University.

[BY DIRECT WIRE TO THE TIMES.]

SACRAMENTO, Feb. 22.—[Exclusive Dispatch.] J. R. Moffitt, president of the Alumni Association of the University of California, has asked a Committee in opposition to the hearing before the Senate Finance "Tech" school project of Los Angeles. The committee, of which Senator Cutten is chairman, has fixed next Monday night at 8 o'clock as the time. President Scherer of Throop and Russ Avery will remain here and attend the hearing and answer the argument that the $100,000 promised for converting Throop Polytechnic in the California Institute of Technology is "economic waste," and a disguised beginning of a second State university.

Rubs It In.

SAN FRANCISCO GETS THE AXE.

RANDALL'S REAPPORTIONMENT CUTS CITY AGAIN.

Proposed Bill Which Seems to Hold Favor of Interior Counties Slashes Four More From Golden Gate Representation—Los Angeles Still to Hold Bulk of Power.

[BY DIRECT WIRE TO THE TIMES.]

SACRAMENTO, Feb. 22.—[Exclusive Dispatch.] Assemblyman Randall, has revised his apportionment bill in a manner that is not likely to salve the wound San Francisco received from his original measure. Randall's first plans reduced the Gate City representation in both Houses from twenty-seven to twenty-one. Now he proposes to reduce it from twenty-one to seventeen. Absolute secession seems to be about the only thing left for San Francisco if Randall has his way.

To work out his theory that each county should have at least one Assemblyman and limit the representation from the centers of population, Randall has taken the number of members that Los Angeles and San Francisco are entitled to under a mathematical division of the population of the State by 120, and arbitrarily reduced it by one Senator and three Assemblymen each. These six members he has distributed over the interior to augment its representation. Incidentally it makes districts that the interior members can vote for and it assures Randall over fifty votes in the Assembly and pretty nearly a majority in the Senate.

According to Randall's latest recapitulation San Francisco will have six Senatorial districts with an average of 69,400 population in each, while Los Angeles will have seven Senatorial districts with an average of 72,000 population. San Francisco's eleven Assembly districts will have 27,000 average and Los Angeles fourteen districts will have 26,000.

He gives Imperial, with 13,000, an Assemblyman and allots the same number to Kern, with 37,700. Twelve districts in the extreme north will average 21,000 each and the eleven districts in the extreme south outside of Los Angeles county will average 27,661.

His scheme gives Southern California forty-two members in both branches, an increase of twelve.

POSSE CLOSE UPON INDIANS.

Slayers of Nevada Sheepmen Will Meet Short Shrift if Captured. Neighbors Threaten Vengeance.

[BY DIRECT WIRE TO THE TIMES.]

SACRAMENTO, Feb. 22.—[Exclusive Dispatch.] Right on the heels of the band of murderous Indians who killed and mutilated the four sheepmen in the northwestern part of Nevada two weeks ago, the Sheriff and posse expect a fight at any hour that will probably result in the complete extermination of the band.

The people of Eagleville, where the murdered sheepmen lived, are anxious to get hold of the murderers. Word has been sent from there that if the men are captured and brought to that place the officers will not be allowed to take them further. Feeling is high and with each report of the chase added fuel is heaped upon the flame of indignation.

The murders were committed in the most rugged and unfrequented portion of Nevada. The bodies were not found in a cave, as was at first reported, but in a rocky hollow just outside a cave, which had been occupied by the murderers.

Some distance in front of this cave was a lookout station connected with the cave by a narrow trench formed with rocks. The floor of this trench had been covered with bark from nearby trees and sage brush so that a man running through it would make no noise.

NEWCOMER ENDS LIFE.
STRANGE PLACE FOR ACT.

[ASSOCIATED PRESS NIGHT REPORT.]

SACRAMENTO, Feb. 22.—Choosing the basement of the Y.M.C.A. as a fitting place in which to end his life, A. J. Williams of St. Louis, Mo., who arrived in Sacramento last Friday, sent a bullet through his brain Monday night, probably because of despondency over his inability to secure employment. Death was instantaneous. Several hundred men and women who attended an entertainment in the rooms of the Y.M.C.A. were kept in ignorance of the grewsome act committed in the basement and the programme was carried out as planned.

BACK BROKEN BY FALL.
VICTIM SAYS HE'LL GET WELL.

[BY DIRECT WIRE TO THE TIMES.]

OROVILLE, Feb. 22.—[Exclusive Dispatch.] With his back broken in a fall from the roof of a sixteen-foot tunnel in which he was working, A. L. Smith lies in a local hospital unable to tell how the accident occurred. The vertebra is broken and the fact that the victim is alive is a mystery to the attending surgeons. The victim suffered other injuries enough to kill an ordinary man, but the broken back feature is affording plenty of material for talk and conjecture on the part of the doctors. Smith declares he will not die.

Ethical-- Dental-- Advertising--

If a dentist advertises he is said to be unethical. If he does good dentistry and good advertising he is still unethical.

But I claim good dentistry and good advertising should not be subject to creeds nor dogmas, and I assert that I am an ethical advertiser, not in spite of what I say I can do, but because I do what I say I can do. Obey that Insistent Impulse! See Painless Parker first.

Yours without pain,

Painless Parker, Dentist

Both Phones.
618-622 S. Broadway, Los Angeles.
Fifth and F Sts., San Diego.
Sixth and Main Sts., Riverside.
124 Flatbush Ave., Brooklyn, N. Y.

MUTUAL HOME BUILDING
Corporation

Life's Seamy Side.

BLACK HAND ACT NINTH OF WEEK.

Dynamite Explosion Shatters New York Tenement.

Fifty Tenants Flee With Toll of Nine Injured.

Threat Carried Out Following Demand for Money.

[ASSOCIATED PRESS NIGHT REPORT.]

NEW YORK, Feb. 22.—The ninth Black Hand bomb explosion in New York within a week occurred early today in a block of tenement houses on East Sixty-second street.

The bomb, equipped with a fast burning fuse, was thrown from the roof of a five-story tenement down a narrow air shaft, exploding in the air between the second and third floors.

The force of the blast in the narrow shaft was terrific, throwing the walls on both sides out of plumb and hurling fragments of brick and plaster upward in a shower over the adjoining roofs. The building rocked as though about to collapse and the tenants, fifty in number, were thrown from their beds as if shaken out of a hammock.

Nine persons were injured, none seriously.

When the police reserves reached the scene there was a panic, not only in the building where the explosion had occurred, but in all neighboring tenements as well, and any effective search for the bomb thrower was made impossible by the more immediate necessity of quieting several hundred men, women and children who were running half-clad about the narrow hallways and street.

When quiet was restored, the police found on the top floor a fruit dealer, Joseph Calderalla, who produced a Black Hand letter of recent date, written in Italian. Translated, it read:

"Dear friend and brother: Have been looking for you for some time. At the risk of your life, we want $500. Take the College Point car next Monday night at 10 o'clock. When you get to the end of the line go to the left as far as you can until you meet two men, who will say to you, 'How many inhabitants has Cesaladia, Italy?'

"At these words give them the $500. (Signed) "THE BLACK HAND."

Calderalla paid no attention to the letter. It was followed by a communication to his son-in-law which demanded $1000 with the warning:

"You must not delay. Be careful and don't disappoint us. If you do, we will cut you up and put you in a barrel, the fate that has been handed out to some others."

MESSENGER BOYS AS BANDITS.

Youthful Portlanders Come to Grief in Attempt to Rob Landlady of Rooming-house.

[BY DIRECT WIRE TO THE TIMES.]

PORTLAND (Ore.) Feb. 22.—[Exclusive Dispatch.] Two revolvers, a bottle of chloroform, a set of false whiskers and a mask cut from a bandanna handkerchief were found on two messenger boys arrested this morning by Patrolman Cameron after they had made an unsuccessful attempt to hold-up Mrs. S. Moore, the landlady of a small hotel at No. 228 Couch street.

Early this morning the two boys, who gave their names as Tom de Lude, aged 17 years, and John Ritter, aged 16 years, went to Mrs. Moore's hotel, which they afterwards said they had often visited, with telegrams.

They waited until she opened the door wide enough to admit them, then pointed two guns at her. Instead of throwing up her hands the woman screamed and the boys fled.

Policeman Cameron, who was in the vicinity, heard the scream and running to the house encountered Ritter. He demanded what was the matter, and the boy explained that he had tried to kiss the woman and that she had objected. Later he made a full confession and De Lude also was taken in.

DETECTIVE ENDS OWN LIFE.

Superintendent of Indianapolis Agency Becomes Despondent After Wife Secures Decree of Divorce.

[BY DIRECT WIRE TO THE TIMES.]

INDIANAPOLIS, Feb. 22.—[Exclusive Dispatch.] Ferdinand L. Adams, superintendent of the Adams Union Detective Agency, shot and fatally wounded himself in an attempt at suicide this morning shortly before 11 o'clock in a room at the Denison Hotel. He was taken to the City Hospital, where an operation was performed to remove from his brain a thirty-two caliber bullet which entered just back of the right temple and ranged backward and downward. He died at 7 o'clock tonight.

Several months ago Adams separated from his wife, who is a daughter of the head of the Perkins Detective Agency, of Pittsburgh. About a month ago a decree of divorce was given Mrs. Adams in the Circuit Court and since that time Adams has been living at the Denison Hoter.

Adams was alone in his room and was lying on the bed only partly dressed when found by his son, Ferdinand Adams, Jr. His right hand clutched a revolver from which one bullet had been fired.

CHINESE PREACH REBELLION.

Noted Agitator Reaches Victoria, Where He Is Spreading Seeds of Sedition and Urging Revolution.

[ASSOCIATED PRESS NIGHT REPORT.]

VICTORIA (B. C.) Feb. 22.—Dr. Sun Yat Sen, who for many years has led a movement for the overthrow of the present dynasty in China, is in Victoria, preaching the cause of revolution among the local Chinese. He advocates armed rebellion for the purpose of establishing a government, presumably a republic, pledged to reform on western lines.

Dr. Sun Yat Sen has been finding refuge in many countries, for there is a price on his head in China. Sixteen years ago he was seized by Chinese members of the Chinese embassy in London, Eng., and dragged forcibly to the embassy, where he was imprisoned with the intention of being carried back to China. Word was sent to the British authorities who intervened and he was released.

Since then he has been in exile from his native land and has from time to time been associated by report with rebellion in China. He was last heard of in Singapore, where he resided until about two months ago. He made a speech at the Straits settlement port advocating the starting of an armed rebellion in China which resulted in a warning being given him by the local authorities and soon afterwards he left.

Sidetracked.

TEXAS GOVERNOR VETOES BILL CONTAINING RECALL FEATURES.

[BY DIRECT WIRE TO THE TIMES.]

AUSTIN (Tex.) Feb. 22.—[Exclusive Dispatch.] Gov. Colquitt yesterday vetoed the charter bill for the city of Texarkana, because it contained the initiative, referendum and recall provisions. An effort to pass the measure over the veto failed in the House by a vote of 59 to 62.

The message of Gov. Colquitt, who was elected by the anti-prohibition-Democratic faction, said, in part:

"According to my conception of our system of government, the initiative, referendum and recall are repugnant to the principles underlying it. The faith of the people of Texas stands pledged to the preservation of a republican form of government, says the bill of rights, and the power to change or abolish the Constitution is subject to this guarantee only. To guard against the transgression of the high powers of legislation by the government, the bill of rights excepts out of the powers of the Legislature the right to establish a form of municipal government that is repugnant in form.

"The initiative and referendum plan of government was well known and understood by the makers of every American system. It was discussed in the convention that framed our Federal Constitution and was discardd as totally unfit for the republican principles of our system.

"The initiative and referendum are the dream of theoretic politicians, and, as Madison tells us, they have ever been found incompatible with personal security of the rights of property.

"In somewhat different form they weer the rule and ruin of the cities of Greece. After thousands of years of experience they have been discarded by all stable governments. Only one small nation in Europe now employs the system and it practically without influence among the nations of the earth.

"The division of the powers of our government is for a distinct purpose, to-wit: That one should act as a check on the other, and it is distinctly provided that each department shall be confined to a separate body of magistry. And that no person or collection of persons in one of those departments shall exercise any power properly attached to either of the others.

"The provisions of the Texarkana charter herein objected to are antagonistic to this principle of our State Constitution. The charter is also objected to for the reason that after providing for the initiative and referendum plan of proposing and enacting ordinances, it provides for the recall of any elective officer. The plan of our government, in the passage of acts by the Legislature, or by the legislative bodies prescribed for city governments, insures a hearing of those whose personal rights may be affected by the legislation proposed."

Branch Out.

ENGLISHMAN SEES DANGER IN SPECIALIZATION IN SCIENCE.

[ASSOCIATED PRESS NIGHT REPORT.]

BALTIMORE (Md.) Feb. 22.—Dangers in the modern tendency toward specialization in education were pointed out to the students of Johns Hopkins University today by James Bryce, ambassador from Great Britain to the United States. Mr. Bryce was among the speakers at the university's annual celebration of Commemoration day.

He said specialization was inevitable because of the far-reaching nature of modern scientific investigations, but warned his hearers that narrowness of view might result from too close application to a special branch of study.

The speaker likened the pursuit of knowledge to following a path which continually branched out in many directions. The study of many sciences had undergone a complete change in the last few decades, he said, and independent courses were now given by the universities in subjects formerly embraced with others under a broad general heading and all given by one professor. New professions had grown up as a result.

INEVITABLE, BUT—

"This sort of specialization has become inevitable," Mr. Bryce continued, "but there is a consequence attached to it which has seemed almost equally inevitable, namely, that part of the time which was previously given to general study—to a knowledge both of natural science in general and of other subjects—has now had to be devoted to this special study.

"The problem has two aspects—it raises the question of a mastery of the principles of the sciences of nature in general as against a highly specialized study of some one department. It also raises the question of the respective claims of the study of physical science or some branch of it as against the claims of what may be called the human sciences, or, if you prefer it, human subjects.

"In the sphere of natural science it would include a knowledge not necessarily wide, but sound and exact as far as it went, of some deductive science and of some science of observations or some department of biology or of such a science as chemistry. On the human side it would include a knowledge of one of what may be called the abstract sciences, and of one of the observational subjects, such as economics or politics. It would include a knowledge of the principles of languages and it would include history.

DANGER IN SPECIALIZATION.

"Specialization is not only essential to the progress of discovery but in many minor ways excellent. The scientific investigator seems to have on the whole the happiest kind of life that is now possible.

"Admitting this and as much as might be said on behalf of specialaztion, nevertheless there are some dangers that seem to arise from the immense extension of the specialization tendency.

"Devotion to any special study, whether in the sphere of natural science or not, tends to narrow the mind and prevents the faculties from attaining their highest developments.

"Many of the greatest discoveries have arisen from bringing together facts and ideas drawn from different regions whose relations had not previously been discerned. The more you extend the range of knowledge, the more you increase the chance of such discoveries. Most of the great men to whom the progress of science is due were not trained as specialists, but had minds that ranged far and wide over the field of knowledge."

At Bat.

FEMININITY BEGS BALLOT RIGHTS.

TELL THEIR TROUBLES TO NEW YORK LEGISLATURE.

Anti-Suffragists Have Inning, Too. State Campaign for Votes for Women Formally Opened in Albany—Prominent Speakers for Both Sides Make Addresses.

[ASSOCIATED PRESS NIGHT REPORT.]

ALBANY (N. Y.) Feb. 22.—Republican legislators having for years turned a deaf ear to woman suffrage advocates, the turn in the political tide which sent a Democratic majority to Albany this year was the signal for renewed effort on the part of organizations which annually have battled over the issue on Capitol Hill.

The Equal Franchise Society, of which Mrs. Clarence Mackay is president, has arranged a "suffrage week" programme with a hearing this evening before the Assembly and Senate judiciary committee as its chief feature.

The anti-suffragists, too, turned out in force and proved to be quite as aggressive in debate as their sisters who demand the ballot.

Miss Harriet May Mills, president of the State Suffrage Association, marshalled the speakers for the bill, who include Mrs. Harriet Stanton Blatch, Mrs. Minnie Reynolds, Mrs. Vladimir Simkohovich, Mrs. W. W. Penfield, representing the woman's suffrage party; Miss Lenora O'Reilly; Dr. Anna Howard Shaw, president of the National Association, and Max Eastman, Columbia University professor, who appeared in behalf of the men's league of woman suffrage.

Mrs. Arthur M. Dodge, who succeeded Mrs. Frances M. Scott as president of the New York State Association opposed to women's suffrage, was in charge of the forces of the opposition.

Mrs. Alice Hill Chittenden, chairman of the executive committee of the State Association opposed to women's suffrage, was chosen to sum up for the antis, and Dr. Shaw for the suffragettes.

Dr. Shaw addressed a mass meeting in the assembly chamber tonight.

JAPANESE-MEXICAN ALLIANCE.

Preposterous Rumors of Combine Against United States Finds Considerable Credence in Berlin.

[BY DIRECT WIRE TO THE TIMES.]

BERLIN, Feb. 22.—[Exclusive Dispatch.] A fantastic story circulated here last night to the effect that Japan and Mexico have come to an understanding aimed at America and that the United States, therefore, is secretly favoring the Mexican revolutionists, has attracted unexpected attention.

The report is prominently published today in its entirety by several papers and even the usually reliable Lokal Anzeiger, finds elements of plausibility in it. The paper says:

"Since America obtained the Panama Canal it has had an increasing interest in divesting Mexico and the Central American States of their independence."

According to the story, Mexico's refusal to allow the United States to use Magdalena Bay as a coaling station has led to the present alleged situation. The prominence given to the report, which originally emanated from an agency reputed to have strong official connections, lends color to the suggestion that its publication may not be as motiveless as appears on the surface.

It is exploited, however, chiefly by that faction of the "Jingo" press which makes it a point to warn Central and South American States to beware of ambitious political plans of the United States.

INDICTED WOMEN INJURED.

Two Face Grand Jury at Guthrie, Okla., and Get Mixed in Train Wreck on Their Way Home.

[BY DIRECT WIRE TO THE TIMES.]

OKLAHOMA CITY (Okla.) Feb. 22.—[Exclusive Dispatch.] It has developed today that Mrs. B. A. Bolton and Mrs. N. J. Hill, who were injured in a wreck at Stillwater Monday were returning from Guthrie, where they had been indicted by the Federal grand jury. Neill McNeill, Democratic candidate for Congress, defeated by B. S. McGuire, also injured in the wreck, is not expected to recover.

A legal battle of long standing involving property valued at nearly $6,000,000 has just been decided in the Massachusetts Supreme Court. A final decree orders the sale of the securities of the Slater mills at Webster and Grafton, held by the trustees of the estate of the late Horatio N. Slater. The property i sassessed at $5,250,000.

Makes Home Baking Easy

ROYAL

BAKING POWDER

Absolutely Pure

The only baking powder made from Royal Grape Cream of Tartar

NO ALUM, NO LIME PHOSPHATE

BREAKS A COLD IN A FEW HOURS

PROVES QUININE IS NEVER EFFECTIVE IN THE CURE OF A SEVERE COLD OR THE GRIPPE.

There would not be a soul here in Los Angeles suffer much with a bad cold or the Grippe if they would get this effective Compound and take it as directed. It is dispensed by the Papes of Cincinnati, which means real curative merit.

Nothing else that you can take will break your cold or end grippe so promptly as a dose of Pape's Cold Compound every two hours until three consecutive doses are taken.

The most miserable neuralgia pains, headache, dullness, head and nose stuffed up, feverishness, sneezing, running of the nose, sore throat, mucous catarrhal discharges, soreness, stiffness, rheumatism pains and other distress begin to leave after the very first dose.

Pape's Cold Compound is the result of three years' research at a cost of more than fifty thousand dollars, and contains no quinine, which we have conclusively demonstrated is not effective in the treatment of colds or grippe.

Take this harmless Compound as directed, with the knowledge that there is no other medicine made anywhere else in the world, which will cure your cold or end Grippe misery as promptly and without any other assistance or bad after effects as a 25-cent package of Pape's Cold Compound, which any druggist in the world can supply.

Dreyfus Echo.

PARIS THEATER SCENE OF RIOT.

ROYALISTS TRY TO BREAK UP PLAY WRITTEN BY JEW.

Author Is Former Deserter From French Army and Came Into Prominence During Sensational Trial—Detectives and Secret Police Make Many Arrests.

[BY DIRECT WIRE TO THE TIMES.]

PARIS, Feb. 22.—[Exclusive Dispatch.] The famous Dreyfus affair had an echo last night in riotious anti-Jewish demonstration that accompanied the second presentation in the Comedie Francaise (the National Theater) of a play by Henry Bernstein entitled "After Me." The management, expecting trouble, had packed the house with detectives and police agents and twenty-nine Royalists were arrested for attempting to interrupt the performance.

Trouble began in the middle of the second act, M. Pujo, head of the Royalist organization, arose and shouted, "Ladies and gentlemen, the play you are witnessing was written by a Jew deserter." Disturbances, in which the police took part, were frequent thereafter until the end of the play. M. Bernstein admits that he deserted the French army before he had completed his term of military service, but says that it was a mere youthful foolishness.

Royalists, on the other hand, declare that not only the government but also the theaters are controlled by Jews; that it is impossible for a Catholic playwright to have his plays accepted at the National Theater and that they are inclined to make an object lesson of Bernstein.

When the play bills were first put out the Royalists pasted over them a copy printed in large type of a letter written by Bernstein during the Dreyfus trial, admitting that he had deserted and asserting that he was glad of it.

PRESCRIPTION FROM JAIL CELL.

Dr. Bennett C. Hyde, Sentenced for Murder, Outlines Treatment for Former Patient on Her Demand.

[BY DIRECT WIRE TO THE TIMES.]

KANSAS CITY (Mo.) Feb. 22.—[Exclusive Dispatch.] Behind the bars of the county jail, Dr. Bennet C. Hyde, awaiting a hearing of an appeal to the Supreme Court from his conviction of murder, resumed today the practice of medicine.

His first prescription since his incarceration was written for Miss Kate Bayne, a former patient. Dr. Hyde and Miss Bayne were both members of Calvary Baptist church. Although seventy years old, Miss Bayne says that she remained in good health as long distance treatment," said Dr. but steadily failed when other physicians had to be supplied by her fellow church members, who are taking care of her.

Firm in the belief that Dr. Hyde and he only, had the knowledge necessary to prescribe for her ailments, Miss Bayne finally obtained the services of the Rev. Jones L. Monroe, the new pastor of the Calvary Baptist Church, who went this morning to the jail and prevailed upon Dr. Hyde to again prescribe for his old patient.

"I would prefer not to attempt such Hyde. "I know her normal condition, but there are now probably other organic troubles which I cannot treat with my meager knowledge."

The pastor, however, was persistent. "Her faith in you is so great that the medicine prescribed by you will do her good," was his reply to the physician.

Dr. Hyde yielded and wrote brief directions for a course of medicines.

MAIL LINES WANT BETTER PAY.

Committee Representing Big Lines of Country Will Go to Washington and Appeal to Congress.

[BY DIRECT WIRE TO THE TIMES.]

CHICAGO, Feb. 22.—[Exclusive Dispatch.] Plans are being perfected to have a committee of [illegible] than 200 railroads of the country go to Washington [illegible] short time for the purpose of making an appeal to Congress for a change in the present method of paying for the transportation of the mails.

The railroads want to receive pay for carrying the mails on passenger trains, the charges to be based on the weight of the mails instead of the present method of weighing them for the entire train. It is alleged that the adoption of the mails by the railroads of the country [illegible] would increase the revenue [illegible] worth $40,000,000 annually if the proposition is received.

Fresno Valley Tract

Certain Success!

This Land Guarantees It.

What's the use of getting land that offers possibilities of your failure? Choose wisely, and you can eliminate all disadvantages. Buy in my Fresno Valley Tract, where with ordinary thrift, success is certain—for the land and the conditions guarantee it. See my exhibit of products, if you would know what this land will produce. Get my free booklet. It gives the facts. Then go on one of my Free Excursions and investigate in person.

Eliminate the Weary Struggle

Farming in my Fresno Valley Tract is not a weary struggle—it's a profitable occupation that is distinctly worth while. Just consider these facts and you will realize why. This land lies just south of Fresno, and stations of two competing railroads are directly at the tract. Rich, deep, exceedingly fertile soil there and abundant cheap ditch and pump water. Among the successful crops are alfalfa, corn, oranges, tobacco, peaches, apricots, figs, walnuts, vegetables and berries. Excellent profits at almost anything that is raised in California. Good schools for your children, good neighbors, stores, telephones, free mail delivery—and a short ride by train from Fresno. Get a clear understanding of these facts, and then consider my prices—$40 an acre up. It sounds almost too good to be true, but you can verify everything for yourself. A little cash starts you, and you have four years in which to pay for your land. Can you afford to overlook this?

CUT OUT THIS COUPON and mail it if you can't come in person. Send me free booklet about Fresno Valley Tract

Name .....

Address .....T.

"YOU'RE SAFE AT FIRTH'S"

Emil Firth

319 West Fourth Street

Ground Floor—Bet. Bdwy. & Hill. Home A5185—Main 8[illegible]

DESMOND'S

Cor. Third & Spring Sts.

IF YOU'VE BEEN WAITING FOR SOMETHING TO DROP HERE, YOU'RE CERTAINLY GOING TO HEAR IT NOW, UNLESS YOU'RE BARGAIN DEAF. WE'RE GOING TO WIND UP THIS SEASON'S CLEARANCE WITH FURTHER REDUCTIONS IN PRICES.

Goods delayed in making are still coming in—goods that should have been sold long ago at a profit. We're adding to these a large number of suits and overcoats for men and young men from our own stock. It's undoubtedly the best lot of fine clothing you ever had a chance to buy.

And you never saw the like at such prices.

Delayed in Making Suits and Overcoats Regularly Sold at $35, $30, and $25 Value, now

$17.75

We Have All Sizes

There's a new treat in store for men and young men; we've swung our $18 and $15 suits into the clearance current by marking them $11

Suits of choice quality; some of the best fabrics, colors and patterns we have ever shown; unusual quality and tailoring; now at $13.75

Visit our Men's Furnishing Department and ask to See the Big Bargains we are offering in Shirts, Neckwear, Hosiery, Underwear, Leather Goods, etc.

"A Word to the wise"—*Buy Separate Trousers Now.*

Classified Liners.

WANTED—
Help, Male.

Note—Applicants for positions are advised not to inclose original recommendations in answer to ads. Send duplicates only.

WANTED—
HUMMEL BROS. & CO.,
EMPLOYMENT AGENTS.
ESTABLISHED 1891.
A strictly first-class reliable agency.
All kinds of help promptly furnished.
Satisfaction guaranteed.
114 AND 118 E. SECOND ST.
Between Main and Los Angeles streets.
Largest and best equipped office on the Pacific Coast.
TELEPHONE—MAIN 569. HOME 10769.
Your orders and correspondence solicited.
Stable boy, $1 day; milk wagon driver, $50 and com.; poultry dresser, $12 week; milker, 30 cows, $40 and fd.; ranch hands, $30 and $35 and fd.; cooper, lime barrels, 5c apiece; stone cutter; free fare, Arizona, $4, 8 hours.

HOTEL DEPARTMENT.
Chef cook, country, $75; second cook, hotel, country, fare adv., $60 etc.; first-class pantry man, hotel, $40 etc.; bench hand baker, $12; all-around baker, $17 and meals; first-class barber, $20 to $30 week; baker's helper, $9 and meals, $12; porter, rest., $8 and meals; dishwasher, $8, $9 and meals.

WANTED—SALESMEN, TWO AI EXPERIenced salesmen for the wash goods department of one of the large dry goods stores in this city; applicants must be experienced in this special line.
Address L, box 222, TIMES OFFICE.

WANTED—
BRESLAN-MARKS CO.,
GENERAL EMPLOYMENT AGENTS.
125 E. SECOND ST., LOS ANGELES, CAL.
Furnishing hotel and restaurant help, railroad and general laborers, skilled workers of all kinds, female help supplied at short notice. Telephones Main 945; A5647.
WE SOLICIT A TRIAL ORDER.

WANTED — EXPERIENCED GARDENER, German preferred; no Japs; one who understands his business thoroughly; take care of furnace, wash windows once per week and general care of place; room in garage; no board; $40 per month; do not apply on any other terms. Inclose references. Address F, box 125, TIMES OFFICE.

WANTED—YOUNG MAN, NOT OVER 24, who understands some book-keeping and can operate a Remington typewriter. Must keep ranch books, commissary and small postoffice; $20 per month and rough board and lodging. Address in own handwriting, F, box 190, TIMES OFFICE.

WANTED—STOCK SALESMEN, TO SELL stock for development of high grade gold property. The richest discovery for years and speak for itself. If you are a live wire see us. Phone A6176. Call at 422 CENTRAL BLDG., 6th and Main sts.

WANTED—LIVE MAN IN EVERY COMMUNity to own and operate a business in his home. Can make $200 each week. Money comes in every day. Brand new business. No canvassing. No capital. Particulars free. FRANK C. VOORHIES, Desk K, Omaha, Neb.

WANTED—EXPERIENCED YOUNG MAN bookkeeper or good assistant bookkeeper; must write good hand and be good at figures; salary $60 to $70; nice clean position for right man. Apply EDUCATIONAL EXPERT CO., 301 Pay Bldg.

WANTED—MONTH AFTER MONTH, YEAR in and year out, The Times prints more classified advertisements than all other Los Angeles papers combined. This is due to the prompt results obtained from Times "liners."

WANTED—FIRST-CLASS MIXOLOGIST FOR soda fountain in one of the most complete establishments on the Coast. Address HOEFLER'S, Astoria, Or. None but first-class man need apply.

WANTED — SALESMEN TO SELL IMproved pneumatic cushions for telephone receivers. $4 per day guaranteed hustlers. Live proposition. Call at once, 225 MERCHANTS' TRUST BLDG.

WANTED — ARE YOU LOOKING FOR work. Our adv. in column "Help Wanted, Learn Trade," will point out to you a good way of getting work. NATIONAL SCHOOL OF ENGINEERING, 2110 W. 7th st.

WANTED—PHYSICIAN; THE BEST TOWN ON THE P. E. SYSTEM NEEDS A PHYSICIAN; BIG INDUCEMENTS; $600 PEOPLE TO DRAW FROM. ADDRESS W, BOX 194, TIMES BRANCH OFFICE.

WANTED—TWO COMPETENT CARPENters to take contract carpenter work only on five-room cottage. Owner furnishes lumber. 1711 E. THEDEMANN, 213 South Broadway, Room 124.

WANTED—3 CORE-ROOM APPRENTICES and 1 moulding apprentice boy. Apply McCANN MECHANICAL WORKS, corner Long Beach ave. and E. Adams st. Open shop.

WANTED—EXPERIENCED MEN TAILORS to work on women's suits. Only first-class workmen need apply. N. B. BLACKSTONE CO.

WANTED—MAN, FAMILIAR WITH FARM work and handling stock; steady employment; married man preferred. A. S. LYSLE, S. Garfield ave., Alhambra.

WANTED—MAN, FAMILIAR WITH MANufacture and grading of hardwood flooring. Apply WESTERN HARDWOOD LUMBER CO., 15th st., east of Alameda.

WANTED—MAN THOROUGHLY FAMILIAR with shirt work; must understand press machines and have had experience handling help. Address F, box 111, TIMES OFFICE.

WANTED—FIRST-CLASS LINOTYPE MAchinist operator. Must be familiar with book and tabular matter. Non-union. PHOENIX PRINTING CO., Phoenix, Ariz.

WANTED—15 GOOD RELIABLE MEN THAT want to make good money in a reliable business. Call between 9 and 12 a.m. at 551 N. EL MOLINO AVE., Pasadena, Cal.

WANTED — EXPERIENCED GROCERY clerks; none others need apply. See foreman of deliveries, between 7 and 8 a. m. H. JEVNE CO., 6th and Broadway.

WANTED—BIG 4 EMPLOYMENT AGENCY, under new management. Will furnish first-class help on short notice. 205 E. SECOND ST. Home A5815; Main 6567.

WANTED—BOY WITH BICYCLE TO CARRY shoes between our stores, good salary and chance for advancement to the right boy. Apply 8 a.m., 629 SOUTH BROADWAY.

WANTED — FIRST-CLASS COAT MAKER for out of town; prefer one who can make pants and vests also; good wages. Apply ALEX BRICK, 414½ S. Broadway.

WANTED — A MAN THAT LIKES TO hatch and who is handy about the nursery business. Apply HOLLYWOOD NURSERY, Sunset and Gardner, Hollywood, Cal.

WANTED—SHOE MAN, THOROUGH AND experienced, as stock man, manager, window trimmer. References required. No others need apply. M. F. BURNS, 413 South Main.

WANTED—DRIVER FOR DYE WORKS. One who has had experience in that line of business; wages and commission. NOSPARFFI DYE WORKS, 2518 W. 10th.

WANTED—YOUNG MAN FOR OFFICE, soliciting, etc., salary to start $25; stenographer preferred. Address in own handwriting, BE, box M, TIMES OFFICE.

WANTED—DRUGGISTS REGISTERED IN California; good positions open for first-class men. THE OWL DRUG CO., 320 S. Spring.

WANTED—A FIRST-CLASS WRAPPER, ONE acquainted with meat and grocery preferred. PALACE MEAT MARKET, 622 South Broadway.

WANTED — MASTER MECHANIC, MINE experience, for government job in Arizona, $150 month. MURRAY & READY, 110 East 2nd st.

WANTED—PRESSERS AND FOLDERS ON soft shirts in factory, good wages. Apply CALNEVAR SHIRT CO., 240 S. Los Angeles st.

WANTED—YOU TO KNOW OUR NEW LOcation, 300-301 Pay Bldg., Third and Hill. Phones Main 5080, A5965. EDUCATIONAL EXPERT CO.

WANTED—BOYS WHO SELL CONFECTIONery on the trains, to sell a new confection. For particulars address F, box 168, TIMES OFFICE.

WANTED — A LIVE MAN WHO UNDERstands accounts and book-keeping, to call on bookkeepers and managers of business concerns. Good paying position. Call at 211 PAY BLDG.

WANTED—BOYS WITH WHEEL TO DEliver and work in store. Apply at WRIGHT'S FLOWER SHOP, 224 W. 4th.

WANTED—3 GOOD CARPENTERS, $2.50 PER day, no others need apply. OAK KNOLL, Pasadena, Oak Grove ave., Rosiyn Road.

WANTED—A GOOD PANTS MAKER. No writing, come at once, ready to work. Address FRANK ATZET, Corona, Cal.

WANTED — YOUNG MAN OF NEAT APpearance to sell coupons, fine offer, good pay. OLD MISSION STUDIO, 234 South Main.

WANTED—GOOD STEADY MAN FOR GENeral work, poultry place. Apply 2717 WEST 8TH ST. Phone 51236.

WANTED—BOOK-KEEPER, IMMEDIATELY. Apply personally. RICHARDS, Holbrook, Merrill, Stetson, Central ave.

WANTED—TENOR SOLOIST FOR CHURCH choir work. Address P. W. COWAN, 250 S. Los Angeles st.

WANTED, EXPERIENCED WRINGER man and 2 boys to tie bundles. NEW METHOD LAUNDRY, 6th and San Julian.

WANTED—STRONG MAN FOR GENERAL work. Apply today at 6160 PASADENA AVE. Wages $2 day.

WANTED — A FIRST-CLASS POULTRY dresser, $15 a week. Call 1220 WEST PICO st.

WANTED — STEADY ERRAND BOY ABOUT 16 years, with wheel. ADOLF FRESE OPTICAL CO., 346 So. Spring.

WANTED — EXPERIENCED AND FIRST-class ladies' tailors. Call after 5:30 p.m. TERRILL, 248 S. Broadway.

WANTED — A-1 MECHANIC, WITH OWN tools, who understands Duro car, for few days' work; reference. PHONE A5865.

WANTED—A TAILOR; CALL AT 63 WEST

WANTED—
Help, Male.

WANTED—SALESMEN OF ADVERTISING SPACE, not mere solicitors. Enormous national circulation guaranteed by Trust Company. Special rates and new selling plan that means easy money in prodigious amounts. Any man who falls down with this proposition is a "has-been" or a "never-was." Only those with a record of results need apply. Representative wanted in every city in the United States. Address, in confidence, with particulars and references (or your response goes into the waste basket,) OFFICIAL EXPOSITION NEWS, F, box 194, Times Office.

WANTED — OUTSIDE MEN TO SELL watches and diamonds on easy payments; liberal commission or salary. 627 S. BROADWAY, room 404. References required.

WANTED—LIVE CANVASSERS, ACCUStomed to making $5 to $10 per day, others need not apply. 415 O. T. JOHNSON BLDG.

WANTED — AUTOMOBILE FLOOR MAN, trouble shooting and general overhauling work; state wages. BOX 21, Santa Ana, Cal.

WANTED—CORRESPOND FOR NEWSPAPers; good pay. No experience. EDITOR, Box 408, Seattle, Wash.

WANTED—TRAVELING MAN. CALL AFTER 1 p.m., ROOM 4, 212½ S. Hill.

WANTED — AN EXPERIENCED TURKISH bath man. Apply 542 S. SPRING.

WANTED—
Help, Male and Female.
(Investment Required.)

WANTED—APARTMENT MANAGER, COMpetent lady, good address; new 26 apartment-house awaiting furniture; Pasadena; must control $2000 and act immediately; good salary; investment secured. F6678, ERNEST W. PRATT, 512-14 Delta Bldg.

WANTED—WE HAVE A POSITION AT A fair salary with opportunity of advancement for a man WHO CAN HANDLE MEN, and who is not afraid to work outdoors in Arizona. An investment of a few hundred dollars in an established corporation required. Apply 418 S. T. JOHNSON BLDG.

WANTED—A GOOD, HONEST, RELIABLE hustler to invest from $1200 to $10,000 in best proposition in city; investigate this and you will agree with us. Will consider city property.
F. E. BAER & CO., 715 Story Building.

WANTED — RELIABLE TRUSTWORTHY man to take half interest, with experience man, in legitimate cash business that will pay you as your part $100 monthly; you must be sober and able to invest $250, with services. 702 S. SPRING ST. Room 208.

WANTED — MAN TO START AN OFFICE with me; I have the exclusive agency for the largest tailoring house of Chicago; must have some money. For particulars, address F, box 136, TIMES OFFICE.

WANTED—REPRESENTATIVES IN EACH State in Union to open office and handle Lus-Tro Paints; $150 per month guaranteed. Cor. 107TH ST. and BROADWAY.

WANTED — SEVERAL LADIES TO CANvass with new-style ready-made waists; very little capital required. For particulars, address F, box 168, TIMES OFFICE.

WANTED—WOMEN OF PLEASING PERsonality, for profitable employment. Room 214, 106 W. SIXTH ST.

WANTED—
Help, Female.

WANTED—10 EXTRA WAITRESSES; GIRL for mixed work, 20 hotel waitresses, $20, city and country; woman and girl sewing, chambermaids, $25 month; 2 chambermaids, $20, city; 3 girls for general housework; girl for glass and silver pantry, near city, $25, found. TORREY EMP. OFFICE, 145 South Spring. Room 227.

WANTED—LADY'S MAID, $30 MONTH; housegirl, 2 in family, $40; cook, Santa Barbara, $40; second maid, some laundry, $25; chambermaid, $30; waitresses, $20; housegirls, over 100 good places, $25 to $40. Call early. SWEDISH AND GERMAN EMPLOYMENT BUREAU, 101½ South Broadway.

WANTED — FIRST-CLASS THOROUGHLY experienced accountant for temporary position; must be able to open and close sets of books and bring accounts of several months' standing up to date; state experience and salary in reply. Address E, box 134, TIMES OFFICE.

WANTED — EXPERIENCED OPERATORS ON POWER MACHINES, ALSO OPERATORS FOR SEWING LADIES STRAW HATS. APPLY MR. COHN, HINZ & LANDY, 613½ S. BROADWAY.

WANTED — TWO LADY OSTEOPATHIC or chiropractic students as doctor's assistants, out of school hours. Address stating branch studied, etc. F, box 133, TIMES OFFICE.

WANTED—A PARTY, 30 TO 40, TO KEEP house for a widower and a child; good wages, and a fine home for the right party. Address X, box 208, TIMES BRANCH OFFICE.

WANTED—A YOUNG LADY WHO CAN play violin and sing illustrated songs for moving picture show, for out of town; must have good voice and quick sight reader. Address F, box 159, TIMES OFFICE.

WANTED — BRIGHT NEAT APPEARING woman to demonstrate portable high chair to mothers; experience not necessary. $3 to $5 per day. 415 O. T. JOHNSON BLDG.

WANTED—RELIABLE GIRL OR WOMAN for cooking and general housework in family of two. References. 1421 COURTLAND ST., near 16th and Hoover streets.

WANTED—A WOMAN FROM 35 TO 40, AS housekeeper and nurse to take care of gentleman, willing to live in Monrovia for 2 months. Call 416½ S. SPRING.

WANTED — YOUNG WOMEN TO ENTER training school for nurses. Call at or address CROCKER ST. HOSPITAL, 413 Crocker st., Los Angeles.

WANTED—GIRL FOR GENERAL HOUSEwork, good wages for one who can do good plain cooking. Call after Sunday, 413 W. SEVENTH ST., in store.

WANTED—AT WOMAN'S NATIONAL ART Exchange, ladies to take work home, pays $10 to $20 weekly; materials furnished, call and see us, 219 N. BROADWAY, between 1st and Temple streets. See instruction course ad.

WANTED—APPRENTICES FOR MILLINERY MANUFACTURING DEPARTMENT, PAID WHILE LEARNING. APPLY MR. COHN, HINZ & VAN LANDT, 613½ S. BROADWAY.

WANTED — TWO LADY SOLICITORS, NO selling; no competition; $2 day, car fare. Must be experienced and steady to receive attention. Also one for road; no trifers. Address F, box 185, TIMES OFFICE.

WANTED—A GOOD STRONG WOMAN TO help in small apartment house. Situation permanent to right party; wages moderate. Call at 2842 WEST PICO ST.

WANTED—A GOOD STRONG COOK FOR ranch, three grown people and two children. Call after 2 prepared to go today. S. L. THOMAS, 536 Security Bldg.

WANTED—WAITRESSES, STEADY WORK. Apply at once. ROSSLYN HOTEL, 443 S. Main.

WANTED—EXPERIENCED HAND IRONER. Apply at once. ROYAL LAUNDRY CO., 465 S. Raymond ave., Pasadena. Both Phones 69.

WANTED—MIDDLE AGED COLORED WOMan; experienced cook and waitress in family of 6. $7 a week. 1651 WILTON PLACE. Tel. Home 12054.

WANTED—2 SEAMSTRESSES, ONE COLlar girl and one mangle girl. NEW METHOD LAUNDRY, 6th and San Julian.

WANTED — YOUNG LADY STENOGRApher and book-keeper; references required. Address E, box 193, TIMES OFFICE.

WANTED — GIRL TO DO HOUSEWORK, good wages; no children; 1101 W. NINTH ST. Get off at Denver st.

WANTED—FIRST-CLASS WAIST DRAPer and first-class skirt helper. 1901 ESTRELLA. Madame Marie Louise.

WANTED—A GIRL TO ANSWER PHONES and do cashiering, none but experienced need apply. 2528 S. MAIN ST.

WANTED — SALESLADY, THOROUGHLY experienced in fitting shoes for children's department. 202 S. BROADWAY.

WANTED—GIRL, SPEAKS SPANISH, FOR housework (no cooking.) small hotel. 451 ALISO ST.

WANTED — PROBATIONS AT KASPARE COHN HOSPITAL. Paid while learning. 2742 Stephenson ave.

WANTED — GIRL FOR DOWNSTAIRS work and cooking. Call this morning, 1051 WESTLAKE AVE.

WANTED—GIRL FOR GENERAL HOUSEwork, small family. Call 1121 LAKE ST. Phone 52393.

WANTED—100 GIRLS BY LOS ANGELES BASKET CO., Sunset phone Main 4514, Home A5414.

WANTED — AN ELDERLY LADY, AS practical nurse in confinement case. Call at 1116 E. 48TH ST.

WANTED—A YOUNG WOMAN FOR GENeral housework. Apply mornings, at 1232 S. ALVARADO ST.

WANTED—ALTO SOLOIST FOR CHURCH choir work. Address P. W. COWAN, 250 South Los Angeles st.

WANTED—WAITRESSES, STEADY WORK. Apply at once. NATICK HOUSE, corner First and Main st.

WANTED—LADIES' MAID, MUST BE A number 1, understand sewing. Call MAIN 465.

WANTED—GIRL FOR GENERAL HOUSEwork 1345 ALVARADO TERRACE. Take Pico car to Bonabra, then south ½ block.

WANTED—GIRL FOR HOUSE WORK, MUST give references, family three adults. Good pay. Apply 1188 WEST 49TH ST.

WANTED—GIRL TO DO GENERAL HOUSEwork, good wages. 1201 WEST SEVENTH, corner of Lucas.

WANTED—FIRST CLASS FINISHER ON

WANTED—
Help, Female.

Note—Applicants for positions are advised not to inclose original recommendations in answer to ads. Send duplicates only.

WANTED — TELEPHONE OPERATORS. Experience unnecessary. Salary while learning. Apply 6TH FLOOR, ESHMAN BLDG., 221 West 7th st.

WANTED—COOK, FAMILY 2, QUIET home, Santa Barbara, $40; kitchen maid, Swedish preferred, $35; employer in office today; book-keeper, some typewriting, $10 week to start; lady's maid, good steamstress, $30, $35; girl for upstairs and mending, English preferred, $25; cook, some downstairs work, no laundry, $25; housegirl who likes children, Ocean Park, $25; waitress, 2 meals, no Sunday, $8; 25 others, hotel and restaurant, city and country; carvers, $4; colored girl, South Pasadena, $25; another, 2nd week, $30; housegirl, nice family, near Ventura, $40; 2 others, Riverside, $35; many nice places at best wages, city and country. MRS. PATTEN, 215 South Broadway.

WANTED — HEAD WAITRESS, FIRST-class place, city, $14 a week; cook and helper, country hotel, $100, etc.; cook, small boarding house, city, $40, etc.; cook, country hotel, $60, etc.; parlor girl, $8 a week and meals; waitresses, Imperial Valley, $20, etc.; waitresses, city and country hotels, $30, etc.; waitresses, cafe, beach, $7 a week and room; chambermaid, city, $25, etc., $25, etc.; waitress, $30 and room; girl for mixed work, oil boarding house, $30, etc.; chambermaid, rooming house, $8 a week; housegirls, $25, etc. to $40, etc. HUMMEL BROS & CO., 118 E. Second st.

WANTED—TUCKER'S HOTEL RESTAURant Employment Agency, 211½ W. Second. Cook, small new hotel, near city; head waitress, light lunch room, $14; 7 waitresses, hotel, beach, $4 week, room; 2 8-hour watch girls, $25; 10 waitresses, no Sunday, $5; pantry girl, country, free fare; $20 fd.; fancy starch ironers, hotel, country, $25 and fd.; waitresses, hotels, $25, $30 fd.; cafes, $5, $10; kitchen women, cafeterias, 6 days, $7. Ranch cook, 3 people, $25 fd. Call TUCKER'S.

WANTED—25 WAITRESSES, 2 MEALS, $8; steady, $10; 15 chambermaids, $25, $25; lunch room girl, $25; 30 girls, general house work, $30, $40; many other positions. We handle only best places. Call early. GUARANTEE AGENCY, 121½ South Broadway, room 4.

WANTED—GIRL TO ANSWER TELEphone and office work. Hours, 7 a. m. to 5:30 p. m. Small wages to begin. One with laundry experience preferred. Apply between 11 and 12. DIAMOND LAUNDRY, 341 East Fifth street.

WANTED—MARCH FIRST FOR GENERAL house work, neat, strong, experienced woman, good cook, 2 adults and infant, no washing, $20; small washing, $25. 2865 PASADENA AVE. Garvanza car get off Woodside. Phone 21242.

WANTED—YOUNG LADY OR WOMAN TO take charge as saleslady in electric fixture store; good chance for advancement. Address X, box 251, TIMES BRANCH OFFICE.

WANTED — YOUNG LADY STENOGRApher and typewriter, must have knowledge of bookkeeping; to take position with prominent moving picture mfg. company, in city; must furnish bonds. Address G, box 117, TIMES OFFICE.

WANTED — DOES MADAME REQUIRE help? Your problem may be solved by telephoning a "want" ad to The Times. Special attention given to this service by skilled operators always on duty. Call MAIN 8200, or HOME 10391.

WANTED—
Month after month, year in and year out, The Times prints more classified advertisements than all other Los Angeles papers combined. This is due to the prompt results obtained from Times "Liners."

WANTED—20 LADIES FOR HOUSE TO house canvassing, selling toilet preparations and high grade perfumes; salary and commission from $2 to $5 per day. Hustlers only. Apply after 10 a.m. to STARR MANUFACTURING CO., 1229 E. First st.

WANTED — LADIES' BEAUTY CULTURE; pays big. Learn right. See our ad. under to learn trade, FLORENTINE HAIRDRESSING COLLEGE. World's Largest, 227 Mercantile Place, corner Broadway.

WANTED—TWO LADY OSTEOPATHIC OR CHIROPRACTIC STUDENTS AS DOCTOR'S ASSISTANTS OUT OF OFFICE HOURS. ADDRESS, STATING BRANCHES STUDIED, ETC., F, BOX 123, TIMES OFFICE.

WANTED—WOMAN TO LIVE IN BOARDING school and do sweeping, dusting, plain brewing, etc. Could bring boy of school age. PHONE 21268.

WANTED—EXPERIENCED WAITRESS, $10 per week, steady place to right party. Call early. BLUE BELL RESTAURANT, 419 S. Hill.

WANTED—YOU TO KNOW OUR NEW LOcation, 300-301 PAY BLDG., 3rd and Hill. Phone Main 5080; A5965. EDUCATIONAL EXPERT CO.

WANTED—GIRL FOR GENERAL HOUSEwork, in family, no washing; must be good plain cook and able to serve table nicely; wages $30; references required. 72983.

WANTED—YOUNG LADY STENOGRAPHer and cashier, work is light; must be able to read notes; $6.50 per week to start. Call 124 SO. SPRING ST.

WANTED—LADY SINGER FOR MOTION picture show, out of town. Short hours; no matinees. Address, giving your lowest in your first. Address F, box 147, TIMES OFFICE.

WANTED—FIRST-CLASS WAITRESSES AT "Hotel del Coronado." Good wages and half R.R. fare. CORONADO AGENCY, 234 So. Spring st.

WANTED—5 EXPERIENCED WAITRESSES for room and board, Home 57911. HENRY BUSBY, head waiter, Hotel Hollywood, Hollywood.

WANTED—LADY WITH SOME EXPERIence in handling hosiery; also experienced with telephones. Address F, box 144, TIMES OFFICE.

WANTED—LADY UNDER 35, PLEASANT appearance, to manage and care for nice 20-room hotel at Catalina Island. Address, giving phone.

WANTED—PRESSERS AND FOLDERS ON soft shirts in factory; good wages. Apply CALNEVAR SHIRT CO., 240 S. Los Angeles st.

WANTED — EMPLOYERS, LIST YOUR wants with HAGGERTY'S EMPLOYMENT AGENCY, 119 East 6th. Main 8801, F3675.

WANTED — 2 LADIES; SALARY; CORENSON HAIRDRESSING COLLEGE, SECOND FLOOR, 613½ S. BROADWAY.

WANTED—GIRLS TO LEARN MILLINery trade and we teach how to make beautiful imported hand-made flowers. MADAM GIZBERT, 1048 Temple st.

WANTED — CHAMBERMAID, SINGLE OR married; will give one housekeeping room and $3 per week. BROADWAY 4662.

WANTED—SALESWOMEN EXPERIENCED in selling toilet articles and perfumes. THE OWL DRUG CO., 320 S. Spring st.

WANTED—GIRL FOR GENERAL HOUSEwork, nice home and good wages to right party. Apply 1030 BURLINGTON AVE.

WANTED—GIRL WITH SOME EXPERIence in dressmaking to help dressmaker. Apply at 1320 SO. HOOVER.

WANTED — A TAILORESS FOR MEN'S clothing. A. JEPSON & SONS, 527 S. Spring st.

WANTED — EXPERIENCED HELPER FOR candy shop. Call after 11 a.m. 417 SOUTH MAIN.

WANTED — GIRL FOR HOUSEWORK, plain cooking; no children; wages $30. TELEPHONE 27414.

WANTED—EXPERIENCED WAITRESSES; no Sunday work. DALY'S KITCHEN, 726 South Hill.

WANTED—EXPERIENCED MANGLE GIRLS AMERICAN LAUNDRY, corner 11th and Los Angeles.

WANTED — EXPERIENCED CHOCOLATE dippers. Apply L. J. CHRISTOPHER CO., 21st and Los Angeles.

WANTED — FIRST-CLASS TRIMMERS, wholesale millinery. WEIGELT & CO., 640 S. Broadway.

WANTED—MAKERS AND APPRENTICES, wholesale millinery WEIGELT & CO., 640 S. Broadway.

WANTED—EXPERIENCED BODY IRONER, LINEN LAUNDRY AND SUPPLY CO., 215 Boyd st.

WANTED—LADIES' CLOTHES IRONER, also folder. EXCELSIOR LAUNDRY, 424 So. Los Angeles st.

WANTED — GOOD GIRL FOR GENERAL housework, 2 in family, $25 per month. Call 4216 ST. ANDREWS PLACE.

WANTED — MILLINERY APPRENTICES. Permanent positions to bright girls. N. B. BLACKSTONE CO.

WANTED—BRIGHT LADY AS CASHIER. ABBEY JEWELRY CO., 315 So. Broadway.

WANTED — COOK, HEALTHY, CLEAN, capable. Phone EAST 31.

WANTED—2 EXPERIENCED ARM WAITresses; 6 days. 34 Aredo 355 S. MAIN.

WANTED—WOMEN TO DO CHAMBER

WANTED—
Help, Male and Female.
(To Learn Trades.)

WANTED—MEN AND BOYS AT THE NATIONAL DAY AND NIGHT SCHOOL, 2110-12 S. Seventh st., to learn AUTOMOBILING on up-to-date cars, shop work, road repairing and driving. We also teach Electrical Engineering and Surveying by practical methods and guarantee satisfaction. Positions secured. After you have wasted your time and money with our imitators, you will have to come to our school to learn the trade properly, as many others have done. Call or send for catalogue.

WANTED — MEN AND BOYS TO LEARN plumbing and bricklaying in a few months. These trades pay from $4 to $8 a day; the work is practical and taught on actual buildings. For advancement. Additional work, consists of five different systems, which, when mastered, will place you as master plumber throughout the United States. ENTER NOW AT HALF RATE. Booklet free. NATIONAL SCHOOL OF TRADES, 2110-12 W. Seventh.

WANTED — AMBITIOUS WORKMEN, WE pay fair wages and teach you automobiles, electricity, plumbing or bricklaying trade. Some advanced students earn $2.50 per day; 300 students last year. Only a few months required to learn trade. Catalogue free. UNITED TRADE SCHOOL CONTRACTING CO., 613 Pacific Electric Bldg.

WANTED—LADIES TO LEARN MILLINERY, best paying business. Instructions given individually by competent New York milliner. Now is the best time to begin. MANHATTAN MILLINERY PARLORS, 705 Majestic Theater Building.

WANTED—
SPECIAL OFFER.
Wanted—Students to learn the MacDonald system of hairdressing, facial culture and hair manufacturing; fine paying positions waiting MacDonald graduates. Diplomas and formulas given. MacDONALD, 239 Mercantile Place.

WANTED—TWO LADIES AT ONCE, LEARN HAIRDRESSING TRADE, SALARY WHILE LEARNING. CORENSON HAIRDRESSING COLLEGE, SECOND FLOOR, 613½ SOUTH BROADWAY.

DO YOU WANT TO LEARN A TRADE THAT will bring you from $4 to $8 a day at a small expense? If so, call on the ANGELUS AUTOMOBILE SCHOOL, 110 East 3rd st.

WANTED—LADIES' BEAUTY CULTURE pays big. "Florentine" world's largest, 227 MERCANTILE PLACE, corner Broadway.

GARMENT CUTTING, DESIGNING AND ladies' tailoring professionally taught. ROSENBLEET'S COLLEGE, 1031 W. 7th.

WANTED—MAN TO LEARN TO REPAIR and drive automobile, $25 required. ANGELUS AUTOMOBILE SCHOOL, 110 East 3rd.

WANTED—
Situations, Male.

WANTED — EMPLOYERS, ATTENTION! Hustling young man, 27, wants something to do; salesman by profession; some clothing experience; can sell anything; prefer outside work; can invest some money, either half interest or buy good small business. Anybody got anything for me? Address X, box 238, TIMES BRANCH OFFICE.

WANTED — A POSITION AS MANAGER on country estate; good all-around man at landscape and general horticulturist life; experienced with tropical, semi-tropical and hardy plants; trees, shrubs, etc.; English; years of California experience, best of references; at liberty end of month. HOME PHONE 59751.

WANTED—CREDIT MAN, EXPERT BOOKKEEPER, MARRIED, AGE 30, GOOD MACHINERY EXPERIENCE, CLEAR RECORD; SALARY $125 MONTH. ADDRESS F BOX 154, TIMES OFFICE.

WANTED—POSITION AS SALESMAN, AM now selling candy and etc., to the trade in Los Angeles and southern part of State for eastern concern, but prefer to handle local or nearby manufactured goods; A1 references. Address F, box 128, TIMES OFFICE.

WANTED — A FIRST-CLASS JAPANESE gardener wants a position by day, month or contract; take care of lawn, bee house and conservatory. GEORGE, 1045 Byram st. Phone 54678. Call on after 6 p.m.

WANTED—POSITION AS CHAUFFEUR, when you need please call or ring JAPANESE CHAUFFEUR'S ASSN. 223 E. 1st st. A4961.

WANTED—NEED ANY JAPANESE HELP? Call or write
SUMI'S JAPANESE EMP. CO.,
240 E. Second st. Main 2684, A4121.

WANTED—AM A-1 AT BOOKKEEPING AND can operate the typewriter rapidly. Salary reasonable to start. Local references. Address C, box 113, TIMES OFFICE.

WANTED—POSITION AS BOOK-KEEPER OR estimator on lists, sash, doors and mill work; 11 years' experience in Pasadena. Address P. O. BOX 532, Pasadena, Cal.

WANTED—BY COMPETENT GARDENER, position; flowers, vegetables, lawns experience. Address X, box 219, TIMES BRANCH OFFICE.

WANTED—JAPANESE FUJI EMPLOYMENT all kinds of good help promptly furnished, by the day or contract. Phone or write. A3573; MAIN 8316. 638 S. OLIVE.

WANTED — SITUATION TO DO GOOD plain cooking, housework, etc.; also can milk; industrious; sober; local references. Address F, box 131, TIMES OFFICE.

WANTED — CHAUFFEUR, REPAIR MAN and general automobile man, wants position in shop or driving; best of references. Address F, box 186, TIMES OFFICE.

WANTED—MARRIED MAN WANTS WORK on ranch; prefer place where chickens and cow can be kept; references. Address F, box 189, TIMES OFFICE.

WANTED—POSITION AS BOOK-KEEPER OR estimator on lists, sash, doors and mill work; 11 years' experience in Pasadena. Address P. O. BOX 532, Pasadena, Cal.

WANTED — MAN, 36, WANTS WORK; knows city; can drive team; handy with tools; good references. Address F, box 81, TIMES OFFICE.

WANTED—TINTING, PAINTING, ETC.; lowest prices for A1 work. WILSON. A4884, Main 5736.

WANTED—DANE; 32 YEARS OLD; WANTS a good position on ranch, will stay steady if good place. Address P. YENSEN, 142 Main st.

WANTED — SITUATION AS HOTEL OR barber shop porter, strong, reliable colored man. BROADWAY 3538.

WANTED — CARPENTER WANTS WORK; building, finishing or repairing. PHONE BROADWAY 2862.

WANTED — POSITION AS AUTO AND house cleaning and gardener. R. O., 40 DEWEY AVE.

WANTED—BY COLORED CHEF; FIRST-class position, city or country. BROADWAY 1209.

WANTED—PAINTING, TINTING AND PAper hanging by day or job. Phone SOUTH 2902.

WANTED — EXPERIENCED JAPANESE

WANTED—
Situations, Male.

WANTED — SITUATION, ACCOUNTANT WISHES TO CHANGE VOCATION TO OPEN AN EMPLOYMENT; CAN YOU USE A LIVE WIRE? A KEEN, TRAINED, INTELLECT, GRADUATE OF THE LARGEST MERCANTILE ESTABLISHMENT IN THE COUNTRY? MAKE PAYING PROPOSITION. ADDRESS G, BOX 197, TIMES OFFICE.

WANTED—
Our new location, 300-301 Pay Bldg., Third and Hill. We furnish high-class office help, book-keepers, accountants, stenographers; bank references.
EDUCATIONAL EXPERT CO.,
Main 5080, A5965.

WANTED—BY THOROUGHLY QUALIFIED book-keeper, experienced in corporation accounting, competent to show condition of your business at stated periods. Best recommendations. Reasonable salary for high grade services. Address X, box 214, TIMES BRANCH OFFICE.

WANTED—POSITION BY CLEAN CUT, experienced man, college education, 2 years with present employer as manager. Experienced in real estate, rental department, managing men, etc. A1 local references. Address E, box 138, TIMES OFFICE.

WANTED—OFFICE MAN, CORRESPONDent, stenographer, salesman, good appearance and address, 23, want job office manager or private secretary. Familiar with mining and smelting work. Know Spanish. THATCHER, P. O. box 209, Chihuahua, Mex.

WANTED—CHAUFFEUR CAN DRIVE AND repair any automobile; present driving Locomobile, 6 years' experience, thoroughly acquainted with all roads; age 26, single, city references. 62349; BROADWAY 5994, Room 17.

WANTED—BY WHOM? SUCCESSFUL office, sales or factory manager; capable correspondent and advertiser; keen, energetic, honorable. Local and eastern references. Address H R., box 42, TIMES OFFICE.

WANTED—PROFESSIONAL MALE NURSE is anxious to find position; sanitarium, hospital or private cases; highest of references. Address JACOB SCHWARZ, 621 W. Sixth st. Phone Home F5152, Main 9068.

WANTED—BEST JAPANESE WISHES POsition to take care automobile and run, or take care of garden; have good experience and references. Address X, box 250, TIMES BRANCH OFFICE.

WANTED — CHAUFFEUR, POSITION BY Scotchman, age 23, single. am a practical auto mechanic. Address PHILLIP TAYLOR, 228 Mason Bldg., Fourth and Broadway.

WANTED—YOUNG KOREAN WANTS POSItion, waiter in small hotel or in private family; also do anything; good references; speaks good English. MAIN 6216.

WANTED—SITUATION, YOUNG MAN 18 years old, and willing, wishes work afternoons; good reference. Call after 6 p.m. PHONE 21410. BOE, 1329 S. Hope.

WANTED—YOUNG MAN WITH FAMILY wants position as ranch foreman; California experience; A1 references. B. R. McPHERSON, 311 W. 24th st.

WANTED — ORCHARD FOREMAN, SUCcessful, experienced married young orchardist wants position with good people; references. P. E. S., 131 North Flower.

WANTED—POSITION CHAUFFEUR, SWEDish man, strictly reliable, six years' experience, references; accustomed to city. Address G, box 112, TIMES OFFICE.

WANTED — COACHMAN, CHAUFFEUR, German, very handy, sober, well recommended, wishes position. R., 410½ EAST 5TH ST.

WANTED—PAINTING, TINTING AND PAper hanging at very reasonable prices; satisfaction guaranteed. Call GREENBLATT, A3791; Main 565.

WANTED—SITUATION AS COOK, EXPERIenced all around man, German, hotel or private place. Address G, box 114, TIMES OFFICE.

WANTED — PAINTING, TINTING AND papering; reliable. SOUTH 2859. F. B. FIELD.

WANTED—YOUNG MAN DESIRES EMployment, experienced office man. Address G, box 116, TIMES OFFICE.

WANTED — POSITION AS SALESMAN OR collector, 15 years' experience; bond if required. Address H. F. A., 226 STORY BLDG.

WANTED — BY GOOD MAN, PLACE TO take care of grounds on private place. Address F, box 172, TIMES OFFICE.

WANTED—BY GOOD MAN COOK, PLACE in private family; will help with other work. Address F, box 173, TIMES OFFICE.

WANTED—BOY OF 16 WANTS POSITION ON ranch; good home; small pay.

Classified Liners.

Wanted—To Rent.

WANTED—TO RENT, NICELY FURNISHED modern 6-room bungalow; must be well ventilated, on 3rd or 4th floor; state price; will sign lease. Address Z. 207, Times office.

WANTED—COTTAGE, HIGHLY LOCATED, furnished preferred, with garage; private family; state price and full particulars. Address Y. 0, Times office.

WANTED—FURNISHED OR UNFURNISHED room within ten blocks from 3rd and Spring; private home where ladies only room. W. Wis. 5th floor, Wilcox Bldg.

WANTED—TO RENT, FURNISHED 2-ROOM apartment, with private bath. Call at 1417 E. FIRST ST.

To Lease.

TO LET — THOROUGHCROFT PARK (Hollywood), 10-room house, fine location, fine condition, fine grounds, garage, chickens, etc. Phone owner, Glendale 1178.

TO LET — NEWLY AND NICELY FURNISHED 6-room modern bungalow and beautiful lawn; 5 blocks from Ocean Park car. Address P. O. Box 1, Ocean Park.

TO LET — THE TROJAN, NEW 2-ROOM apartments, just completed; modern conveniences; 1 block from Main car. 1207 MAIN, 321 North Pearl.

TO LET — SAN CARLOS APARTMENTS, 24 W. Pasadena st., 2 and 3 room apartments, private baths, phone, janitor service; reasonable.

TO LET — 36 S. FLOWER ST., NEWLY furnished, thoroughly modern 2-room apartment for housekeeping; clean, comfortable home like.

TO LET—49 MONTHLY, 2-ROOM, FURNished apartment; especially furnished for housekeeping; private bath; gas range; phone. Call 1049 S. HOPE ST.

TO LET — NOLAN APARTMENTS, 24 W. 5th st., 2 and 3 room apartments, private baths, phone, janitor service; reasonable.

TO LET — 2 CONNECTING, NEWLY FURnished rooms, with sleeping porch; suitable for housekeeping; use of bath; 1 block car. 1017 S. GRAND AVE.

TO LET — LARGE FRONT ROOM, WELL furnished, with use of kitchen; suitable for couple; reasonable. 2162 S. GRAND AVE.

TO LET — TO BUSINESS MAN, ROOM with board in select private home; 2 blocks from Broadway car; phone; reasonable. 1128 SHATTO PL.

TO LET — EXCELLENT BOARD AND room with private family, two in one room for gentlemen; 65 WEST 23RD ST.

TO LET — LARGE CHERRYVALE ROOMS, 2 and 3 rooms, with private baths; 1 block from Pico car; 1 block from Grand ave. 1230 S. GRAND AVE.

TO LET — DESIRABLE FRONT ROOM AND bath, furnace heated; also single room, suitable for gentleman; 1 block from Broadway car. 1021 S. BONNIE BRAE.

TO LET — IN PHYSICIAN'S QUIET HOME, private room, suitable for 2 gentlemen; use of bath; 2 blocks from car. 1128 S. GRAND AVE.

TO LET — HAVE NICE WARM ROOM AND good board for two, permanent and transient. 1012 W. 23RD ST.

To Let—Rooms and Board for Children.

TO LET — WANTED—CHILDREN TO board. Phone 24441. 211 E. 28TH.

TO LET — WANTED, TWO LITTLE GIRLS to board and school. 317 E. 28TH.

To Let—Rooms.

TO LET — TENT HOUSE ON CORNER, Glendale; gas, electric lights and water; rent reasonable. 1212 E. BROADWAY, Glendale.

TO LET — NO. 5 ROOM MODERN HOUSE with furnace, walking distance. 32 N. Second and Spring sts.

TO LET — BUNGALOW, NEW; 5 ROOMS and bath; all modern conveniences; gas and electricity; hot and cold water; $15 per month. Inquire 1128 E. 28TH ST.

TO LET — 7-ROOM HOUSE, 3625 E. First st.; 6-room house with sunroom, bath, etc., 3619 E. First st.; 6-room house with sunroom and bath, etc., 3615 E. First st. Inquire 3621 E. First st.

TO LET — 6-ROOM MODERN COTTAGE; gas and electricity; hot and cold water; $140 DAYTON AVE. Inquire at 2307 DAYTON AVE.

TO LET — UNFURNISHED HD E. END 6-room house, with bath, gas, electricity, etc.; $20 per month. 1128 E. 28TH ST.

TO LET — 6-ROOM BUNGALOW, 3 BLOCKS from Hill st. car; modern; $25. 1128 E. 28TH ST.

TO LET — 6-ROOM HOUSE, 736 W. JEFFERson st.; modern; $25; key next door. 736 W. JEFFERSON ST.

TO LET — MODERN 5-ROOM HOUSE, 1123 Bellevue ave. Inquire 1125 Bellevue ave.

TO LET — 6-ROOM BUNGALOW, LARGE corner lot, fruit trees; $24. 1128 E. 28TH ST.

TO LET — 6-ROOM HOUSE, 1128 E. 28TH st.; modern; $25. 1128 E. 28TH ST.

TO LET — MODERN 5-ROOM HOUSE, 1123 Bellevue ave. Inquire 1125 Bellevue ave.

TO LET — 6-ROOM BUNGALOW, LARGE corner lot, fruit trees; $24. 1128 E. 28TH ST.

TO LET — 6-ROOM HOUSE, 736 W. JEFFERson st.; modern; $25; key next door. 736 W. JEFFERSON

Classified Liners.

FOR SALE—
Houses.

FOR SALE—
THE MOST BEAUTIFUL
ANGELES HOME PLA

Nothing like it anywhere else
a Southern California home
in every way; a home with
ideally adapted to your
attractions: model store,
service, assembly hall, p
grounds, curbs, walks, gu
ers, telephones, churches,
endowed parks and streets,
lots or unimproved street,
neighbors and lawns and
$2250—Five-room bungalow
Place. Living room, dining
rooms and kitchen. Well
with bevel mirror. Built-in
closet, cupboards, cooler,
with broom closet, s
front.
$2000—Five-room bungalow,
18x37. Dining room, two
en. Well arranged. Large
cement front porch with
bluestone porch foundation
plaster, pillars. Chimney
tone and cement fireplace
Finest cabinet work and
1350 West 58th street.
$4200—Six-room story and a
Living-room, dining-room
on first floor. On account
owner, hall, bath and
porch. Front bedroom has
dressing room, open by
balcony. Den is arranged
hall. Built-in china and
floor, beam ceiling and
room. Living-room has
cle, beam ceiling, dining
built-in bookcases, fireplace
cent convenience. Large
cement floor. 1823 West
$4500—Seven-room
low. Living-room, dining
and kitchen on first floor
screen porch, hallway, three
closets. Second floor has
with oak floors and
is living-room. All the
First floor has screen
and hall with linen closet
$4500—Eight-room
design and well built.
Hudson & Matthews' bungalows,
panels and oak floors, fireplace
dining-room, kitchen, screened
dry trays; den and
service, bathroom, toilet
large porch is on
finished in imitation
built-in features inside
large closets, also
rustic and shingles.
Terms 10 per cent. cash, balance
a month, including 6 per
garance.
Our automobile ready at
Grand Ave. Take Pico
Gramercy Place—5 minutes
LOS ANGELES INVE
324-326-327 South
Main 2146.
FOR SALE—

$50 DOWN.
$25 PER MONTH.
TWO NEW MODERN

Hardwood floors, built-in
in desk, bookcases and
porches across the front.
Grand Ave. Take Pico
on San Pedro street
THE INVESTMENT
1206 Story Bldg.

FOR SALE — HOUSE
terms easy and is
home.
5-room house, very
5-room house, very
5-room house
6-room house
6-room house
6-room house
EAGLE ROCK ADDITION
817 H. Sam Newlon.
FOR SALE — CORNER
the X-Ray Eye be
cornered with the
for the right price.
with him. Five
property. Make
8 p.m., or write
F. H. LOHREE,
FOR SALE—STORE
Four-room store
on, 100 ft., on
for sale. Store
way. Street all
houses surrounded
a snap. Will
Inglewood and
E. H. BLAKE,
Boyle 2192
FOR SALE.
BUNGALOWS.
$2500 cash, modern in
Grove, cancelled bath
Warren, built-in
floors; price from $2650
cash and 1 per cent.
Call at house to see
this party will sell
W. R. HOLLOWAY,
Phone 29274.
FOR SALE — Bungalow
bungalow in the
Grand Ave. Take
the Pasadena and
Washington Park.
FOR SALE — BUNGALOW
Have just completed
in L. A. and will
of any of our line
Call at office
Broadway.
FOR SALE—Two new
Grand Ave. Take
Grammercy Place—5
FOR SALE—
$50 DOWN.
$25 PER MONTH.
TWO NEW MODERN
Hardwood floors, built-in
in desk, bookcases and
porches across the front.
Grand Ave. Take Pico
on San Pedro street
THE INVESTMENT
1206 Story Bldg.

FOR SALE — HOUSE
terms easy and is
home.
5-room house, very
5-room house, very
5-room house
6-room house
6-room house
6-room house
EAGLE ROCK ADDITION
817 H. Sam Newlon.
FOR SALE — CORNER
the X-Ray Eye be
cornered with the
for the right price.
with him. Five
property. Make
8 p.m., or write
F. H. LOHREE,
FOR SALE—STORE
Four-room store
on, 100 ft., on
for sale. Store
way. Street all
houses surrounded
a snap. Will
Inglewood and
E. H. BLAKE,
Boyle 2192
FOR SALE.
BUNGALOWS.
$2500 cash, modern in
Grove, cancelled bath
Warren, built-in
floors; price from $2650
cash and 1 per cent.
Call at house to see
this party will sell
W. R. HOLLOWAY,
Phone 29274.
FOR SALE — Bungalow
bungalow in the
Grand Ave. Take
the Pasadena and
Washington Park.
FOR SALE — BUNGALOW
Have just completed
in L. A. and will
of any of our line
Call at office
Broadway.
FOR SALE—Two new
Grand Ave. Take
Grammercy Place—5

$10 DOWN.
$10 PER MONTH,
WITHOUT INTEREST.
Gas, water, and ce
in front. Price $1950.
Terms.
$1000 cash, $20
Hardwood floors, built-in
in desk, bookcases and
porches across the front.
Grand Ave. Take Pico
on San Pedro street
THE INVESTMENT
1206 Story Bldg.

FOR SALE — HOUSE
terms easy and is
home.
5-room house, very
5-room house, very
5-room house
6-room house
6-room house
6-room house
EAGLE ROCK ADDITION
817 H. Sam Newlon.
FOR SALE — CORNER
the X-Ray Eye be
cornered with the
for the right price.
with him. Five
property. Make
8 p.m., or write
F. H. LOHREE,
FOR SALE—STORE
Four-room store
on, 100 ft., on
for sale. Store
way. Street all
houses surrounded
a snap. Will
Inglewood and
E. H. BLAKE,
Boyle 2192
FOR SALE.
BUNGALOWS.
$2500 cash, modern in
Grove, cancelled bath
Warren, built-in
floors; price from $2650
cash and 1 per cent.
Call at house to see
this party will sell
W. R. HOLLOWAY,
Phone 29274.
FOR SALE — Bungalow
bungalow in the
Grand Ave. Take
the Pasadena and
Washington Park.
FOR SALE — BUNGALOW
Have just completed
in L. A. and will
of any of our line
Call at office
Broadway.
FOR SALE—Two new
Grand Ave. Take
Grammercy Place—5

$10 DOWN.
$10 PER MONTH,
WITHOUT INTEREST.
Gas, water, and ce
in front. Price $1950.
Terms.
$1000 cash, $20

FOR SALE—
Houses.

FOR SALE—
BEAUTIFUL NEW 9-ROOM
HOUSE, EAST TERMS.
This brand-new home is thoroughly comfort
able and artistic; east front, corner lot,
3 stories, beautifully finished throughout;
unusually large living-room, with craftsman
fireplace built to ceiling, beamed ceilings,
panaled wainscoting, dining-room a gem with
handsome built-in buffet, sixteen feet long,
decorated with art and leaded glass; com-
plete cabinet kitchen, breakfast-room, beau-
tiful library with ample built-in bookcases,
four light, sunny bedrooms upstairs, one very
large with sleeping-out room, large bath, all
upstairs white enameled and beautifully tint-
ed, two toilets, large cellar with furnace,
unique electric fixtures, large front porch
and two upper balconies; hardwood floors
throughout; location delightful, with splendid
homes all around it; high ground (about 700
feet,) one of the finest views of snow-capped
mountains around Los Angeles—only twenty
minutes out, with fine car service; $4500; only
$650 cash, balance like rent; costs you noth-
ing to see it.
OWNER, 839 Security Bldg. A2161.

FOR SALE — $550; WILSHIRE DISTRICT,
beautiful bungalow; lot 60x160; 7 unusually
large rooms, den and attic; attractive stobe
and cement veranda; hardwood floors through-
out; furnace; very large living-room and din-
ing-room, beautifully paneled and finished in
tapestry paper, beamed ceilings, bookcases, buf-
fet across entire end of dining-room; large
breakfast-room—opens to dining-room and kitch-
en; three of the finest bedrooms you have seen,
unusually large and beautifully finished in
white enamel and tapestry paper; complete
buffet kitchen, bath and hall in white enam-
el; inside entrance to cement cellar; garage;
easy terms. PITTSBURG REAL ESTATE CO.,
316-18 Laughlin Bldg.

FOR SALE—
5-ROOM BUNGALOW.
PRICE $2850.
WORTH $4500.
Beautiful 5-room, 1½-story bungalow, brand
new; strictly modern; attractive built-in fea-
tures; finely finished throughout. Price $2850;
$1000 cash.
MASON & MOON COMPANY,
F2234. 910-911 Central Bldg. Bdwy. 4762.

FOR SALE—
AN ELEGANT 5-ROOM BUNGALOW ON
FINE CORNER LOT, WORTH $5000. FOR
$3300, ONLY $1700 CASH REQUIRED. IN
THE WILSHIRE DISTRICT. EASY ACCESS
TO BEST CAR SERVICE. HAS TWO
PORCHES, PERGOLA, FENCED; IN FACT,
AS COMPLETE A PLACE AS IS IN THIS
CITY, AND WILL COMPARE WITH ANY
$7000 RESIDENCE IN THE CITY. OWNER
MUST HAVE CASH AT ONCE. THIS IS A
BIG BARGAIN AND MUST BE SEEN TO
BE APPRECIATED. A. T. JERGINS &
CO., 400 H. W. HELLMAN BLDG. MAIN
494. A1841.

FOR SALE—
4-ROOM BUNGALOW.
PRICE $2850.
WORTH $4500.
Beautiful 5-room, 1½-story bungalow, brand
new; strictly modern; attractive built-in fea-
tures; finely finished throughout. Price $2850;
$1000 cash.
MASON & MOON COMPANY,
F2234. 910-911 Central Bldg. Bdwy. 4762.

FOR SALE — MY ELEGANT 9-ROOM RESI-
DENCE, FURNISHED COMPLETE, AT A
BIG SACRIFICE. WORTH $7500. WILL
SELL FOR $5500, ONLY $2000 CASH, BAL-
ANCE TERMS. MUST HAVE MONEY BY
SATURDAY. TO SEE THIS PROPERTY
TAKE WESTERN AVE. CAR TO MELROSE,
WALK 2 BLOCKS EAST TO 558 CAHUENGA
BLVD. BEING THE S. W. CORNER OF
MELROSE AND CAHUENGA. MRS. B. W.
CLYNE, 58660; 599 N. CAHUENGA BLVD.

FOR SALE—ONLY $4500; $900 CASH, BAL-
ance easy; new high-class, 2-story, 7-room
house, just completed, on large corner lot on
alley; has stone porch across the front; sleep-
ing porch upstairs, furnace, oak floors, beamed
ceilings, bookcases, writing desk, fine buffet,
stone mantels, paneled walls, front door, best
plumbing, 2 toilets, fine electric fixtures and
lawn, for particulars call at 1249 WEST 37TH
PLACE. Phone West 3621.

FOR SALE — $4250; $1000 CASH; SOUTH-
west, new 7-room bungalow, different and
finer than others; east front lot 52x165; stone
and cement veranda; very large rooms, mas-
sive brick mantel; house piped for furnace;
hardwood floors in every room; walls finished
in tapestry paper; beam ceilings; bookcases,
writing desks, seats; very large swell front
buffet; 2 large bedrooms, bath, hall and buf-
fet kitchen in white enamel; large breakfast
room; concret cellar, laundry tube. Unus-
ual value. OWNER, 216-18 Laughlin Bldg.

FOR SALE—OR EXCHANGE.
See my new bungalow at 847 West 58th
Place. 6 rooms and bath, hardwood floors,
built-in cupboards, buffet, writing desk, etc.
Fireplace, gas and electricity. Partly fur-
nished, all ready to move into. Price $2700.
Want clear lot up to $800 value for equity.
Balance easy terms monthly. Will discount
for cash. Take Redondo (Strawberry Park)
car, 5c fare.
C. N. CLINCH, Owner.

FOR SALE—BEAUTIFUL 5, 6 AND 7-
room bungalows; Wilshire district, $2000
to $4000. $300 to $500 cash, balance $20 to
$35 monthly; no agents. Address E, box
152, TIMES OFFICE.

FOR SALE—6-ROOM BUNGALOW, HARD-
wood floors, buffet, built-in effects;
located in choice district on sunny corner lot;
bargain at $3100, easy terms. For key call at
2600 WESTERN AVE. Take West 39th St., Uni-
versity car.

FOR SALE—
JUST OFF WILSHIRE.
$2000—E. F. Norton at Wilshire, alley, 50x140.
ARTHUR W. KINNEY CO.,
A2242. 119 Merchants' Trust Bldg. Main 2233.
Or Mr. Parent, at Sixth and Gramercy office.

FOR SALE — $1750; NO. 626 E. 25TH ST.;
close to San Pedro, modern cottage; must
absolutely be sold this week, has porcelain,
etc. F. J. STEELE & CO., 302 H. W. Hell-
man Bldg. Phones A6277; Main 2277.

FOR SALE—
The best close-in apt. site in Los An-
geles, with 19-room house, income $50 per
month, 5-minute walk to heart of Los An-
geles; will pay you to investigate.
W. F. HANCICK, 124 W. Fourth st., I.
W. Hellman Bldg. Phones Bdy. 3354. Home
A4468.

FOR SALE—BEAUTIFUL BUNGALOW, 6-
room, 2 lots highly improved, an ideal
home, must be seen to be appreciated. Owner
must sell. Have some choice homes on Ben-
ton Way and southwest on your own terms.
See us if you want a dandy home. CARROLL
& PREECE, 722 Story Bldg.

FOR SALE—
2 WILSHIRE SPECIALS.
$2000—East front, Alexandria, at 4th, 50x165.
$3450—Kingsley Drive at Arnold ave., 75x150.
ARTHUR W. KINNEY CO.,
A2242. 119 Merchants Trust Bldg. Main 2233.
Or Mr. Laack at Fourth-st. office. 'Phone 56655.

FOR SALE — LOOK AT 822 W. 53RD ST.
The best finished interior in southwest;
built-in work very handsomely; breakfast room
is a dream of blue and white; 6 rooms, ce-
ment porch; only $3800, on terms. Take Mo-
neta 54th st. car. Agents hustle; must sell.

FOR SALE—WESTLAKE AVE. HOUSE, 7
rooms, lot 46x170 feet to alley; elegant loca-
tion near Pico; to close estate will take $5600;
this property is worth $1000 more money, $2100
will handle. 1210 WESTLAKE AVE. No.
agents.

FOR SALE—ONLY $1750; 8 LARGE LOTS,
4-room house near Sunset blvd., 5c fare, 12
minutes out; one block from $2500 lots;
owner non-resident and busted; must sell.
YOUNGBLOOD, 414 S. Hill st.

FOR SALE — WELL FURNISHED 8-ROOM
house, including good automobile, large lot
and garage. Price $5500. Home Phone 73285.
West Adams car. 2618 BRIGHTON
AVE.

FOR SALE—MODERN 5-ROOM BUNGALOW,
furnished or unfurnished, bath, gas, elec-
tricity, fine lawn, flowers, ornamental and
fruit trees, berries, garden. 2222 WEST 27TH
ST.

FOR SALE — HANDSOME 2-STORY BRICK
residence, large lot, desirably located, away
below cost. Price $4000. H. H. HEATH,
Attorney, 523 San Fernando Bldg., 4th and
Main.

FOR SALE — FURNISHED OR UNFUR-
nished, 6 rooms; cash $600; long time bal-
ance; north of Hollywood Blvd., magnificent
location. Won't keep long. Main 8510. MRS
WILLIAMS.

FOR SALE—FIVE-ROOM HOUSE WITH
cottage in rear, walking distance; all im-
provements; lot 40x195; $2350; $500 cash; bal-
ance terms. On Crown Hill car line. Own-
er going east. 1018 ALPINE ST., west of
N. Figueroa. Phone F2301.

FOR SALE—HOMES, 100 BARGAINS. COM-
plete list full description on application.
Telephone A5296 or call 320 CITIZENS NA-
TIONAL BANK. California Home Advertis-
ing Bureau. (Incorporated.)

FOR SALE — AT LESS THAN COST OF
improvements; handsomest and best built
residence in city; large, high grounds, West-
lake district. See OWNER, Bonnie Brae and
Miramar.

FOR SALE — $1400. BUNGALOW, 3 ROOMS,
modern, near car, on Moneta; fenced; lawn,
nice street, hot water, all complete with
range; a bargain; $225 cash, balance $15
month. OWNER, No. 4, 127½ W. 3rd.

FOR SALE—DO YOU WANT A FINE 6-
room home on Pasadena short line; 5c
car fare, $2700; a snap at $2000. Terms. Tel.
EAST 1485.

FOR SALE—BEAUTIFUL NEW MODERN
6-room bungalow, Wilshire district, east
front, high location. For particulars PHONE
54380.

FOR SALE—SNAP, GOOD 4-ROOM HOUSE
in Eagle Rock, cash or terms. Address
owner, or call 611 BUMILLER BLDG.

FOR SALE—BUNGALOWS, EASY TERMS,
cash; built JACKSON: 713 Story Bldg.

FOR SALE—FURNISHED, $20 DOWN, $250;
5 rooms, barn. 2129 TEMPLE ST. Faces
Court st.

FOR SALE—
Houses.

FOR SALE — 5-ROOM COTTAGE, ALL
modern, on Pasadena ave., between Ave.
26 and 28. Price $2850. Small payment down,
balance $25 month. See Owner, W. WRIGHT,
620 Grant Bldg. Phone A2383.

FOR SALE — 8-ROOM MODERN HOUSE,
east front, 60-ft. front. If you want a nice
home on Highland Park, will sell on terms.
See OWNER at 620 Grant Bldg. W.
WRIGHT. Phone A2383.

FOR SALE—AT ATHENS HEIGHTS; TWO
large lots best on tract, one corner and
adjoining lot, 107x169 to alley; will sell on
easy terms. Address C. H. MORRELL, 712
Meridian st., South Pasadena.

FOR ACREAGE, LOTS, DEEDED LAND,
government land, relinquishments, see UNIT-
ED BUILDING COMPANY, 106 South Broad-
way.

FOR SALE — BUNGALOW; 7 ROOMS;
large attic, everything built in that ap-
plies to modern home; garage, cement drive;
save commission and call 56475. No agents

FOR SALE — OR EXCHANGE, HOUSE AND
four lots off Sunset Blvd., 5-cent fare; also
an acre and a house in the same locality.
Address MRS. BULLEN, Station E, City.
Phone Broadway 6142.

FOR SALE—ONE OF THE BEST BUILT 6-
room bungalows in S.W., on good street
near 48th st. car., $3250, good terms. AMER-
ICAN REALTY & INV. CO., 656 Pac. Elec.
Bldg.

FOR SALE—WE CAN DELIVER ON AL-
varado st., facing Westlake Park, a piece
of property, away below value; investigate.
HOVIS & EVANS, 236 Bradbury Bldg. F5226;
Main 7458.

FOR SALE—NEW AND SIGHTLY HOME,
north of Pico, west of Country Club. 60,
120 or 200 feet front. Price attractive. 502
AMERICAN BANK BLDG.

FOR SALE — 6-ROOM MODERN, UP-TO-
date furnished or unfurnished bungalow, on
East Adams st., at a sacrifice, by owner.
Call BROADWAY 2701.

FOR SALE — A FINE, MODERN, 6-ROOM
bungalow. Will sacrifice. 1530 WEST 21ST,
west of Vermont ave.

FOR SALE — $5750, BEAUTIFUL 6-ROOM
bungalow at 343 West 42th st. Discount for
cash. Agents may list. W. S. PREWITT,
543 West 49th st. Wilshire 1518.

FOR SALE—$100 DOWN, $15 MONTHLY;
5 and 6-room house, great big lot. STACY,
204 Pay Bldg. F2115. Main 263.

FOR SALE—ONLY $50 DOWN, AND $15
monthly; nice 3-room house. Call quick.
STACY, 204 Pay Bldg. Main 263, F2115.

FOR SALE—BY OWNER, NEW 6-ROOM
modern bungalow in S. W. Apply 1461
WEST 21ST ST. Take West 48th car to
Halldale.

FOR SALE — MODERN 6-ROOM COTTAGE
Gas, electricity, sewer; $3500, easy terms.
Phone 21868. 3710 S. HOPE ST.

CONTRACTORS—
And Builders.

BUNGALOWS BUILT ON
EASY PAYMENTS.
If you have a lot partly paid for, we will
furnish enough money to clear it and build
you a home.
If you have no lot we will furnish you one
and build to suit you for $300 to $500 cash,
balance monthly.
We make a specialty of attractively de-
signed modern bungalows at reasonable
prices.
HERON-DE LA VERGNE-WITTE CO.,
Contractors and Designers.
201-203 Grant Bldg., 4th and Broadway.
A6252. Main 3339.

EASTERN BUILDING CO.,
Contractors and builders,
627 Citizens' National Bank Bldg.
Phones F2366; Broadway 2701.
See us for an estimate on your proposal
building we furnish the best of material and
the best workmanship and our prices can't
be beaten. Bring in your sketches or plans
for full estimates or we will furnish you with
plans and specifications free of charge, of any
design you may desire, and we guarantee the
utmost perfect satisfaction in every way abso-
solutely, no matter how large or how small
your building is it gets the best attention.

WE BUILD DIRECT FROM OUR OWN
lumber yard at first cost.
2 rooms, $75 to $100; 4 rooms, $300.
5 and 6 rooms, modern, $650 to $1200.
See our plans, $1300 to $2500.
We lower all bids, city or country.
Complete department.
P. J. LEAVER & CO., Contractors, 218-19
San Fernando Bldg., S.E. corner 4th and
Main sts. A1497; Main 2748.

SUNSET BUILDING CO.
The plans and specifications are free; the
rent you are paying will cover the cost on
your own 5-room bungalow.
416 CURRIER BLDG.
Between Spring and Broadway on Third.
F7890. Broadway 4556.

CONTRACTORS ATTENTION!
Fresno is on the verge of a great building
boom, and offers special inducements to
reputable contractors. For further informa-
tion address
JAS. J. MURRAY,
Fresno, Cal.
Box. No. 671.

WE ARE PRACTICAL DESIGNERS AND
BUILDERS. We pay no large office rent
and high salaries, therefore can save you
money; if you contemplate building a resi-
dence, flat or apartment house it will pay
you to see us. Phone or write. MURPHY
& KELSEA. Phone 41274. 8294 Central ave.

OUR WORLD-FAMOUS BUNGALOW PLANS
are used all over the United States.
$10 a set, with specifications.
We will loan the money to build any one of
these if your lot is O. K.
MATTHEWS & MATTHEWS,
329 Douglas Bldg., corner Second and Spring.

EARLY CLOSING FOR SUNDAY ONLY. IT
has been found imperative, owing to volume
of classified advertising, to close this classifi-
cation at 5 p.m. Saturday for Sunday only.
Patrons will confer a favor by handing in
early copy.

J. H. KING, CONTRACTOR AND BUILD-
er, 211 Lissner Bldg. Main 3699. I build
classy houses and can save owner $500 by
building his own home. Bank references.

FOR SALE—
City Lots and Lands.

FOR SALE—
LARGE LOT FOR CHICKENS
—6x190—
$150.
$15 CASH, $7.50 PER MONTH.
This would make a fine, little chicken
ranch, only 20 minutes from city, near yet
low car line. Good schools, stores and
churches. You can put a temporary house
on this lot and raise chickens enough to
make a nice living. See me at once if you
want it.
P. A. HANNIGAN,
with
JANSS INVESTMENT COMPANY,
320 Pacific Electric Bldg.,
Home 10345. 6th & Main. Bdwy. 3468.

FOR SALE—
50x125.
A SNAP.
In the close-in Westlake section; on Francis
ave., between Eighth and Ninth, and just
west of Hoover; a beautiful lot, high and
sightly, and a genuine bargain.
$1050.
$1050.
MINES & FARISH,
353 South Hill st.
See Mr. MacKeigan.

FOR SALE
A HEART TO HEART TALK.
Only $15 cash starts you on a home, then
$7.50 monthly buys a lot. Prices $250 to
$650. You can put a small temporary home
on these lots and save your rent money.
Now is the time to start. These lots have
gas, electricity, water, cement walks and
curbs, street improved and are near stores,
schools, churches, etc.
Take an E. First st. car to Blanchard and
Gage and see
F. M. BARKER,
Home 41456.

FOR SALE—
OXFORD BOULEVARD SNAPS.
Must go at $1750.
We are exclusive agents and can deliver a
choice, well elevated 50-foot lot on Oxford ave.,
near 3rd st., for $1750.
PITTSBURG REAL ESTATE CO.,
316-18 Laughlin Bldg. Main 8855; A1631.

FOR SALE—
$1050 CASH this week will buy choice east
front lot on Brownson ave., near West 9th
st. This is at least $500 under present values
and when W. 9th st. car line is extended will
be worth $2000.
PITTSBURG REAL ESTATE CO.,
316-18 Laughlin Bldg. Main 8855; A1631.

FOR SALE—AT A BARGAIN, TWO LOTS,
corner 100x187, northwest of Bimini Baths,
Western ave., or Colegrove cars. Must have
money now. Chance for somebody to make a
good turn. No trades. Address owner, 7, box
158, TIMES OFFICE.

EARLY CLOSING FOR SUNDAY ONLY. IT
has been found imperative, owing to volume
of classified advertising, to close this classifi-
cation at 5 p.m. Saturday for Sunday only.
Patrons will confer a favor by handing in
early copy.

FOR SALE — LOT 60x150, EAST FRONT,
Cahuenga Boulevard, half block north of
6th st. car line; $2000, $1000 cash. MRS.
C. E. BEAN, 923 Harvard Boulevard. Phone
19677, afternoons.

FOR SALE—
City Lots and Lands.

FOR SALE—
MR. BUILDER!
Here's a Fine Proposition FOR YOU.
Pay us only about $200 cash on this fine
$525 lot (it is today actually worth $1000,)
if you are a responsible man we will give
you a Clear Deed, so that you can borrow
the full amount to build; we will take back
a Trust Deed for the balance, payable at
only $15 per month; all we ask is that you
build IMMEDIATELY a house up to our
restrictions; the lot is located in the best
part of the Close-in Southwest, in our new
tract, at "39th and Western;" we make this
liberal offer simply to build up the tract.
We now have TWENTY HOUSES built, and
contracted for; this proposition is good only
for THIS LOT, and probably ONE MORE.
There is not an unsold house in the tract,
but a DEMAND FOR THEM EVERY DAY.
If you take this GENUINE BARGAIN and
BUILD RIGHT, you'll sell before your house
is completed; not only can this offer not be
matched elsewhere, on good, salable prop-
erty, but there isn't a better place in the
city to build for QUICK ACTION; though
we ask only $525 for the lot, on these terms
it and the adjoining lots are as well im-
proved as any $2500 lots in Los Angeles;
NOTHING LACKING. If you wish to join
the other "Wise Ones" ACT AT ONCE.
TODAY.
Our Branch Office, 39th and Western, open
every afternoon. Take 39th st. branch of
University yellow line car, get off at corner,
ride to end. Or call at downtown Office.
"See Us for the Best Buys."
VICTOR G. KLEINBERGER CO.,
Exclusive Selling Agents.
232-233 H. W. Hellman Bldg.

FOR SALE—LOTS.
CORNER LOTS.
60 feet wide.
We have for quick sale
7 big corner lots
Southwest,
ranging in price from
$1500
to
$2000.
All 60 feet wide.
We offer a special proposition
to
BUILDERS
of $150 cash, balance 6, 12, 18, 24 months on
Trust Deed subject to a first mortgage. We
will
LOAN
you sufficient money to build complete a 6-
room bungalow which will sell as quick as
finished.
These lots are located in one of our big
tracts, which is practically sold out. There
are over 250 handsome bungalows and one
and one-half story houses built in this tract.
Three car lines, gas, electricity and city
school.
Act quickly.
THE LAWRENCE B. BURCK COMPANY,
142 S. Spring Street.
Main 6661. Home 10685.

FOR SALE—LOTS.
MR. BUILDER.
Read this.
50-foot Lots.
50-foot Lots.
Yes, 10 of them, all in a row.
$500-foot frontage.
$150 each.
We will deed you any one lot on a pay-
ment of
$225.
Balance second mortgage, easy payments,
subject to a first mortgage.
We will obtain a liberal building loan with
which to build a house.
These lots are located in one of our big
tracts, which is practically sold out. There
are over 250 handsome bungalows and one
and one-half story houses built in this tract.
Three car lines, gas, electricity and city
school.
Can you beat it?
THE LAWRENCE B. BURCK COMPANY,
142 S. Spring Street.
Main 6661. Home 10685.

FOR SALE—
WILSHIRE BARGAINS.
CLOSING OUT
Twenty fine lots between the W. Sixth and
W. Ninth-st. car lines.
50 to 80-foot frontages, up.
Five per cent. off for all cash payments.
Ardmore near 9th, 50 feet $1750
Ardmore near 7th, 50 feet 2000
Irolo near Wilshire, 60 feet 2700
Kingsley Drive near 7th, 65 feet 3000
Harvard near 7th, 65 feet 3250
Kingsley Drive, east front, between Wil-
shire and 7th, a beauty, 55 feet 3575
SEVENTH-STREET CORNERS.
7th and Kingsley Drive, southeast corner,
75 feet front 4500
7th and Ardmore, southwest corner, 60
feet, a beauty and a bargain, as cheap
as inside lots 3850
Branch office at Eighth and Irolo.
Call or phone for marked maps.
ANGELES MESA LAND COMPANY,
Sixth Floor. 640 South Broadway
Phones 10701. Broadway 2121

FOR SALE—
EXCEPTIONALLY
ADVANTAGEOUS
are conditions right now for the most profit-
able investment ever offered in Los Angeles.
Twould take pages and not columns or lines
to enumerate the many reasons. Acreage
investments have always been and will always
be most satisfactory and every favorable con-
dition shows that
PANAMA ACRES
IS TODAY THE BEST ACREAGE BUY.
$400 PER ACRE. ON TERMS.
IT'S SOUTHWEST,
on high ground, west of Athens-on-the-Hill,
between Vermont and Western avenues, on
that high ground. Fine soil and view. Ar-
tesian water, piped. Two car lines, store,
school and church close by. See for your-
self. Take Strawberry Park car to Athens
and our Tract Agent, Mr. Belton, will meet
you and show you in auto; or you can get
map and any information of Warren F. Mc-
Grath, with
STRONG & DICKINSON,
Main 1273. 147 S. Broadway. 6015.

FOR SALE—
72 FEET WIDE.
200 FEET DEEP.
$350.
17 Minutes By Car.
I don't need to tell you that this is a
big lot, and that it is cheap! You can
see that for yourself. Now, this would be
a "snap" if it were well located, wouldn't
it? Well, it is. It is only 17 minutes away
on the best car line. Real garden soil here,
with abundant water from large steel mains
under natural pressure, and absolutely free.
Buy it now for your home. Buy it for in-
vestment. It is not a speculation. This is
safe and sure—and cheap! Any one can af-
ford it, because $10 cash secures it and $10
monthly pays for it. See me quick, if you
want it.
EMIL FIRTH,
219 West 4th st., between Bdwy. and Hill.
"You're Safe at Firth's."
Home A5105. Main 2542

FOR SALE—
MY "WESTBORO" LOT—NO. 99.
On Eelmwood Avenue, near Wilton Place.
50x145. FOR $800 CASH.
—buyer to assume mortgage of $600.
Note for $200 due April 1st, 1911. Note
for $300 due April 1st, 1912. Interest
at 6 per cent., from April 1st, 1910.
This lot is worth $1400 if it's worth
a cent. I simply HAVE GOT TO
SELL, and have made the price accord-
ingly.
Who wants it?
ROBT. A. READ,
110 San Fernando Bldg.
Phone F2585.

FOR SALE—DO YOU WANT TO SPECU-
late successfully? Buy a bunch of lots in beau-
tiful St. Albans Lake Place; these lots have a
future; as trustee I represent creditors who
are demanding their money; and also debtors
who cannot pay except by selling these lots;
prices are necessarily low and the advantage
is yours. Investigate today and make your
selection early. I. H. PRESTON, Trustee, 616
Laughlin Bldg.

FOR SALE — IMPORTUNATE CREDITORS
demand that every lot in beautiful St. Al-
bans Lake Place be sold at once. I can make
terms, but must sell. Lots $500 each. Yours
for business. I. H. PRESTON, Trustee, 616
Laughlin Bldg.

FOR SALE — DO YOU KNOW THERE IS
wealth in independence? Own your home
and you are one of the kings of the earth;
buy a lot today in St. Albans Lake Place at
$250; $25 cash, $10 per month, of I. H. PRES-
TON, Trustee, 616 Laughlin Bldg.

FOR SALE—
Investors, Builders, Take Notice:
Your last chance.
To buy close in property.
Six remaining lots, $600 each
$100 down; $10 a month.
Splendidly located, within few minutes of
business and industrial center of city.
PHONE A5889.

FOR SALE—
City Lots and Lands.

FOR SALE—
HAVE YOU SEEN
ANGELES MESA?
ON THE SIGHTLY SLOPES
OF THAT MAJESTIC ELEVATION
BORDERING THE CITY, SOUTHWEST.
BEAUTIFUL HOMESITES,
OVERLOOKING
CITY, VALLEY AND MOUNTAINS.
AN UNRIVALED COMBINATION.
HIGH GROUND—LARGE LOTS—MAGNIFI-
CENT IMPROVEMENTS.
REALLY HIGH CLASS INVESTMENTS.
SELLING FAST FOR AS LOW AS
$540 up. { One-fifth down, balance in 6, 12, 18
and 24 months. Int. 6 per cent.
NOTHING BETTER EVEN AT DOUBLE
THE MONEY.
RIGHT IN LINE WITH CITY'S GREATEST
GROWTH.
Eighteen blocks of frontage on Slauson, a
macadamized "GOOD ROADS" thoroughfare,
soon to furnish a paved approach via Vermont
ave., to the city's heart. Opposite the new
imposing $250,000 St. Mary's Academy. Trav-
ersed by and quickly reached on the Ingle-
wood-Redondo electric cars. Wonderful trans-
portation developments now well under way.
THE PURCHASE AND IMPROVEMENTS
of an enormous 440-acre subdivision enables us
to offer investments duplicating past oppor-
tunities in the older W. Adams and Wilshire
sections.
DECIDE NOW. GO OUT AND SEE FOR
YOURSELF.
ANGELES MESA WILL APPEAL TO YOU.
TO GET THERE: Call at or phone our office
for auto appointment, or take Inglewood
branch of L. A. & Redondo cars, and in 22
minutes from Broadway get off at Slauson
ave. Agent there from 12 to 4 every day.
ANGELES MESA LAND CO.,
Owners,
6th floor, Forrester Bldg., 640 S. Broadway.
Home 10701. Broadway 2121.

FOR SALE—
RAMONA ACRES,
$750 PER ACRE AND UP.
EASY TERMS.
GAS, WATER, TELEPHONES.
15 MINUTES RIDE
FROM FIRST AND MAIN STS.
ARE YOU ENJOYING LIFE
TO THE FULLEST EXTENT?
IF NOT—
THE FAULT IS ALL YOUR OWN.
Let us show you how people are liv-
ing at Ramona Acres. A cute little
bungalow, a bunch of chickens and
some fruit trees, and with all city con-
veniences offered with Ramona Acres
make life full of sunshine. The cost
of living greatly reduced by rais-
ing things for the table.
HOW TO GET THERE.
Take car marked "Covina Line" in
the Pacific Electric Bldg., or any-
where on Main street to First, and get
off at Garfield avenue. Salesman will
meet you there with carriage to
show the property, or come to this
office for free transportation. Our
tract agent is on the property from
9:30 and until arrival of car leaving
the city at 3:29 p.m.
BANKS & FABLING,
Selling Agents with
JANSS INVESTMENT COMPANY,
320 Pacific Electric Bldg.
6th & Main.
Home 10345. Bdwy. 3468.

FOR SALE—
SIERRA PARK
ON HUNTINGTON DRIVE.
Every day you put off buying that
lot in Sierra Park means a loss of
real money to you for it will begin
to increase in value from the moment
you buy it. Have you been to Pasa-
dena on the short line lately? Don't
you realise that in a few years all
the property between the two cities
will be solidly built up and that lots
selling now for
$550 AND UP
with sidewalks, curbs, water, gas and
electricity, tree-lined parkways and
oiled streets; will be worth double and
treble as much. We've a lot of ad-
ditional information to give you on
this subject. Call, phone or write for
it TODAY.
JANSS INVESTMENT COMPANY,
320-325 Pacific Electric Bldg.
6th & Main sts.
Home 10345. Broadway 3468.

FOR SALE—
270 feet on Washington st.
Also fronts on two
other streets.
82,700 square feet of ground.
East of Western ave.
This property should be cheap at 100 a foot
for the Washington street frontage. The im-
provements cover but a small portion of the
ground, and are worth $8000 or a total of $35,-
000. Can sell this entire block if taken at once
for
$24,500.
$24,500.
It's the biggest snap in a large piece of
ground, as well located as this is, in the entire
city.
MINES & FARISH,
353 S. Hill st.
See Mr. MacKeigan.

FOR SALE—
ARLINGTON STREET, $800.
Did you ever get the prices on Arlington
street lots? How much were you asked, $1200,
$1500 per lot? Here's one for $800. A good lot;
level, well located, clean and dry. Cement
walk and curb, oiled street, parkings with
shade trees and palms, all there and paid
for. Served by several car lines and has fine
view of mountains. Nobody else has an Ar-
lington street lot to sell you at this price.
Come let me show you it. Terms $25 cash
and $15 monthly.
EMIL FIRTH,
219 W. 4th st., bet. Broadway and Hill.
"You're Safe at Firth's."
Home A5105. Main 2542.

FOR SALE—
GREAT SALE OF CITY LOTS.
Tuesday, February 21, 11 a.m., corner Boyl-
ston and W. First st. Take Westlake car.
High-class residence lots, in the very cen-
ter; all in walking distance; high, with beau-
tiful view, street work done; your last chance
to buy a residence lot so close in and at
moderate price. To the business man who
wants to walk to his office and yet have a
high location, pure air and finest view, this
is a godsend. Do not miss to attend this sale.
Terms to suit. Take Westlake car to First
and Boylston st. T. WIESENDANGER, Room
311, 207 S. Broadway.

FOR SALE—WHEN A MAN IS BROKE
you can buy right; who wants my busi-
ness lot in San Pedro for $7000. Bargain.
See RICHARD QUINN, 109 Sixth st., San
Pedro.

FOR SALE—

Classified Liners.

FOR SALE—
Suburban Property.

FOR SALE—BY OWNER, ONE ACRE LOT near car line at Hawthorne, will sacrifice for cash. Phone F6624, or MAIN 554, Dixon.

Sierra Madre.

FOR SALE—NEW, COMPLETELY FURnished cottage, four rooms and bath; lot 50x136. Ideal location; close to mountains. Terms to suit. Price $1800. JAMES IRVING, 129 North Main st. Phone A3571.

South Pasadena and Oneonta Park.

FOR SALE—IN SOUTH PASADENA, BY owner; a brand new modern 5-room bungalow, just completed, two blocks from P.O., stores and car line; hall leading to all rooms and bath; on fine street; also fine garage and chicken corral; alley in rear of lot; price $3250; will make easy terms. Address S. H. MORRILL, 713 Meridian st., South Pasadena.

FOR SALE — SOUTH PASADENA, SNAPS; go look at these two beautiful lots on S.E. cor. Fremont and Lyndon sts.; offer me less than prices of adjoining corners and the property is yours. PHONE A2689. Los Angeles.

FOR SALE—NEW 6-ROOM BUNGALOW, clear, S. Pasadena, 3 main rooms, quartered oak floors, bedrooms and bath maple, 2 cement porches; lot 50x155, $3750. PHONE 38865.

FOR SALE — HOUSE AND LOT, ONE block and half from Main line; modern and improved; cheap for cash. PHONE F6624. MAIN 554 Dixon.

Glendale.

FOR SALE—
GLENDALE.

The most beautiful and finest located building site in all Glendale. Size 140x290, fronting on Central ave., an 80-foot street, that is now being macadamized and just one block from the Pacific Electric line, 15 minutes to Sixth and Main sts. We will sell this property on easier terms than you will be able to make for any similar property in all Glendale, and it is sure to pay the purchaser a handsome profit inside of eighteen months. See
THE G. H. A. GOODWIN CO.,
Members L. A. Realty Board,
303-5 Central Bldg.,
Sixth and Main. F7339.

FOR SALE—
A beautiful foothill home, a modern six-room house, electricity is in and gas will be in a few days. Corner lot 166x200, covered with bearing fruit trees and ornamental trees and shrubbery. The naked land will soon be worth what we ask for the place. To see it is to buy it.

We call especial attention to tract 978 Louise and Ethel street, vacant lots $500 and up. Nobby finished 5 and 6-room bungalows, $2500 and up. Square deal. Look us up. Take Glendale car to Dryden street. Office one block east and two south to Lincoln Place and tract 978.

L. E. ELLIOTT, Phone Sunset 813; Home 3151.

FOR SALE—
10 new and beautiful 5-room bungalows on lots 50x140 each.

Well built and from Matthews & Matthews Famous Bungalow Plans.

They are numbers 811, 815, 819, 823, 827 Fairview ave., just east of Louise street, Glendale.

Price Only $2750 each.

$200 cash and $30 month, including interest.
MATHEWS & MATHEWS,
229 Douglas Bldg., Los Angeles, Cal.

FOR SALE—GLENDALE, BEAUTIFUL 6-room bungalow, ¼ acre lot, on railroad, left city, cost me $4100; will take $3600; terms. Address P. box 171, TIMES OFFICE.

Monrovia.

FOR SALE—BUNGALOW, BARGAIN FOR $2350; charming and picturesque design; 5 rooms, bath; best plumbing, etc. All new, built-in features. Convenient to cars in restricted neighborhood. 5 good sized rooms. Located in Highway Square. See any Monrovia agent or golf at LOS ANGELES OFFICE. The MacIntyre Company, 318 Pacific Electric Bldg. F7339.

HOLLYWOOD—
For Sale, Exchange or Rent.

FOR SALE—A CHOICE HOME IN HOLLYwood on one of the best streets and at a price that will surprise you when you see the conditions; worth $3,000, but can be bought for very much less money. This is no false alarm, come in and see us and be convinced. TAFT & GREEN, 219 Pacific Electric Building. Bdwy. F5265, M. 6621. Ask for Teargain or Paramore.

FOR SALE—
Beautiful 5-room, modern house, strictly up-to-date. The best-built house in Hollywood; beautiful wide street; grounds improved; three-room house in rear; also garage; an absolute bargain, $4200. This house is worth $7500 cash. Owner, R. J. STUKEY, 12 N. Winona. Phone Sunset 1, Hollywood 1.

FOR SALE—PROPERTY IN THE HOLLYwood district of Los Angeles. We have large listings. Ask for maps, folders and souvenir cards. C. H. LIPPINCOTT & CO., 611 Fay Bldg. Third and Hill sts. Members L. A. Realty Board.

FOR SALE—
Beach Property.

FOR SALE—EARLY CLOSING FOR SUNDAY only. It has been found imperative, owing to volume of classified advertising, to close this classification at 5 p.m. Saturday for Sunday only. Patrons will confer a favor by handing in early copy.

FOR SALE—LEASE OR TRADE, 5-ROOM furnished modern bungalow, facing on Alamitos Bay. Bargain. Owner, 513 DELTA BUILDING. Phone 12567.

Hermosa.

FOR SALE—SUPERBLY LOCATED OCEAN view sand lots at Hermosa, all modern conveniences, $250 easy terms. CORBIN RICE, 214 Citizens' National Bank Bldg. A4465; Bdwy. 1375.

Oceanside.

FOR SALE — $3500. BUNGALOW, SEVEN rooms, close in, retired, charming gardens, 100x200, outbuildings. A bargain. Address owner, THE HERMITAGE, Oceanside, Cal.

FOR SALE—
Country Property.

FOR SALE—
$12,500.

MOST CHARMING HOME PLACE WITH FINE INCOME AND MODERN IMPROVEMENTS.

10 acres, set solidly to English soft-shell walnuts, 14 years old, in fine bearing, located RIGHT IN BEAUTIFUL FOOTHILL TOWN; only 40 minutes from Los Angeles and only 5 minutes' walk from station, fare 24c.

IMPROVEMENTS ARE ELEGANT. Stylish modern 6-room bungalow, big fine living-room, dining-room, (hard-wood floors,) big fireplace, hot and cold water, gas and electricity, finest bath, toilet, lavatory fittings; all built-in conveniences, verandas entire front, rear screen porch with wash trays, cement walks and driveway to garage. Beautiful lawn, shrubbery, etc. The location is right on the main oiled boulevard, with splendid surroundings. City water, with water shares for irrigation. The walnut trees are big fine trees, uniform, and elegant producers. Nice poultry equipment of houses and runs.

THIS IS A MOST ELEGANT PROPERTY, and WORTH MORE MONEY. BETTER SEE IT AT ONCE. Reasonable cash payment, and long time on balance if wanted.

WILLIAMS BROS. CO.,
226 H. W. Hellman Bldg., Fourth and Spring. A2753. Main 6890.

FOR SALE—BARGAINS, TEN ACRES OF finest kind of orange land with abundance of water piped to each piece. Perfectly level. This land lays directly opposite the railroad station on two through railroad lines, about thirty miles from Los Angeles. And it is within five minutes' walk to an electric line. There is about 400 feet frontage on county boulevard.

If you are looking for the very best soil with the cheapest water rights in the country and a fine location for a home and where land values are jumping faster than in other directions from the city, you could not do better if you looked around for a month. As I am in need of money in my business I will sell this property for less than it cost, providing I deal direct with the purchaser. Could not pay any commission on the price. Is what consider a clear lot in northwest part of city or in Hollywood for my equity. Call for MR. CUTTER, 530 Higgins Bldg.

FOR SALE—RANCHES—
Or will take part exchange, 32 acres on electric line, best soil, will grow anything, 2 wells, house, barn, implements, 2 pumping plants; all cropped and the best not sold; the price is $150 per acre less than any sold; soil and water will bear investigation. Terms satisfactory. Price $5500. W. F. HANCOCK, 124 W. Fourth st., I. W. Hellman Bldg. Phones: Bwy. 3354, Home A4468.

FOR SALE—TEHACHAPI.
4000-FOOT ELEVATION.

Largest, reddest apples on earth. Do you know what elevation, water and good land does for apples in California? Tehachapi has it all. Do you want apple land with abundance of water, $25 to $100 per acre. Do you want a 40,000-acre stock range. If you want anything on the Tehachapi Mountain see CHAS. KERR, at Tehachapi.

FOR SALE—15 ACRES, 11 MILES FROM Riverside; 2 miles from Alessandro, 15 shares water stock, well, windmill, tank, young trees, etc. This is an excellent place for chickens and turkeys. Price $175 per acre, $50 cash, balance monthly. F. P. MAILEY, Pedley, Cal.

FOR SALE—
Country Property.

FOR SALE—

VAN NUYS
AND
LANKERSHIM LANDS.
5-ACRE TRACTS AND UP.

Located 4½ miles from the city limits on the Southern Pacific Railroad, direct to Van Nuys and the Los Angeles Pacific Railroad, which will reach Van Nuys soon.

GET BACK TO THE LAND,
THE LAND.

Don't forever plug at an office desk. Buy 5 or 10 acres of Van Nuys and Lankershim land and plant it to walnuts, peaches, apples and grapes and really live.

THIS IS THE LAND OF OPPORTUNITIES.

Don't turn your back on it. Use good judgment and get in before that car line comes.

JANSS INVESTMENT COMPANY,
Selling agents for the
Los Angeles Suburban Homes Co.,
Principals.
220-225 Pacific Electric Bldg.
6th and Main.
Home 10345. Broadway 2468.

FOR SALE—20 ACRES. I ABSOLUTELY guarantee to you (and will place in escrow money to cover your traveling expenses while taking an examination, said money to be paid you in case of misrepresentation) that this 20 is the finest garden silt and level as a floor. With this 20 goes 20 shares water stock in a co-operative irrigating system and the water is now delivered to the land. Located in the midst of a prosperous and thickly-settled Tulare county colony, where intensive cultivation and dairying are paying well. 4 miles to railroad station, 2 miles to town. Neighbors next door, near churches, $10,000 school, stores, etc. You can't duplicate this 20 for $120, and no acre anywhere in the San Joaquin Valley, but it will surprise you to figure out how big a bargain I can give you on it right now. F7364. JOHN W. THOMSON, 520 S. Main.

FOR SALE—
No, it isn't at Imperial, or up in the San Joaquin Valley; it's about an hour from Sixth and Main, near the Santa Ana electric line; never gets very hot in summer nor very cold in winter, 60 acres rich productive land; 25 h.p. pumping plant, plenty of water for irrigation; 15 acres of alfalfa, balance other crops and pasture; cement underground and surface irrigation pipes; 2 comfortable farm houses, 2 large barns and outbuildings; good outfit of farming implements, 1400 lean heavy work horses, wagon, harness, etc.; fine Jersey cow; land good for oranges, lemons, alfalfa, grain, vegetables, or deciduous fruits; price $350 an acre, or $21,000 for this 60 acres, at least one-third cash, balance terms if desired. See BAKER & NELS LAND CO., Owners, office 127 N. Main st. Phones Main 5707. A2810.

FOR SALE—
BY
MINES & FARISH,
A GREAT SACRIFICE.
BUT MUST BE SOLD.

40 acres of the finest soil you ever saw, close to Los Angeles and 200 yards from R.R. station, with $7000 worth of improvements put upon the land in the year 1910; consisting of 5-room strictly modern house, with bath and hot and cold water; good house, barn, milk barn; pumping plant on 12-inch well, 250 feet deep; this property must be sold at once and the price is only $400 per acre. Seeing this 40 acres is buying it. Easy terms.

FRANK ROWLEY,
County Department of
MINES & FARISH,
353 S. HILL ST.

FOR SALE — CLOSE-IN ACREAGE. We have just opened a large tract of high-class land, adjoining the famous baldwin property in the Rancho La Puente. This land has never before been offered for sale in small pieces. Some of the finest and most productive orange and walnut groves in Southern California adjoin this property, as well as all classes of gardening, berries and alfalfa. Best of soil, water and within 30 minutes of the center of Los Angeles. Abundance of water for irrigation. Price $200 per acre, including permanent water rights, subject to raise at any time. Very reasonable terms.
MASON & MOON CO.,
910-11 Central Bldg. Bdwy. 6762.

FOR SALE—
BY
MINES & FARISH,
40-ACRE BARGAIN.

All in beets and very fine soil, close to Artesia, good water right; the price on this land is $300 per acre; if sold in 30 days; very easy terms; if you will come to my office I will prove to you that this land is worth $400 per acre.

FRANK ROWLEY,
County Department of
MINES & FARISH,
353 S. Hill st.

FOR SALE— CHEAP LANDS
A GREAT BIG BARGAIN.

Level valley section, practically alkali, with lots of pure soft water under 35 feet; for $2.25 per acre; every acre agricultural land and coming under irrigation ditch immediately; this land is sell for $100 per acre in five years; half cash.

W. H. MACOMBER CO.,
Suite 326-2 Laughlin Bldg.
315 S. Broadway.
WE SPECIALIZE IN CHEAP LANDS FOR INVESTORS.

FOR SALE—
SAN FERNANDO VALLEY.

32 acres located in the very best part of this beautiful valley; close to school, postoffice, stores and motor car service; a fine well, with water close to the surface; nominal improvements; this is a fine all-around ranch and is worth over $1000 more than the owner is asking; price only $4250; best buy in the valley.

The G. H. A. GOODWIN COMPANY.
302-3 Central Bldg. Sixth and Main.

FOR SALE—120 ACRES, VENTURA COUNTY, improved, 90 acres set to apricots, walnuts and grapes, partly bearing, balance beans, 6-room dwelling, 2 barns, deep well, fuel wood, farming implements and live stock included, 4 miles graded road to depot, 50 Los Angeles, 20 ocean, good income property; terms. GIRDLESTONE (Owner,) 342 Broadway, Los Angeles.

FOR SALE — 600 ACRES; $40 AN ACRE; terms one-quarter cash, balance one, two and three years; located six miles from San Jacinto, in the famous Lake View Valley; this piece of land is level as the floor, free from alkali and in the artesian belt; fine best and alfalfa land; in grain at the present time. STRONG & DICKINSON, 147 S. Broadway.

FOR SALE—
35 ACRES EXCELLENT VALENCIA ORANGE LAND
or walnut land, $7000 handles it. Main oiled road, 45 minutes from Los Angeles. You won't be disappointed in this property. GILLETT & RUESS, 1103 Union Trust Bldg., 4th and Spring sts.

FOR SALE—OR EXCHANGE—
5 acres on San Gabriel blvd., large poppier trees, 6-room strictly modern house, full basement; fruit trees; alfalfa and garden; all piped with water; elegant location; can use clear property to $4000.

D. A. ROSS & CO.,
25 W. Main st., Alhambra. 702 S.Spring.

FOR SALE—
MUST BE SOLD IN 30 DAYS.

440 acres of deeded improved farming land in Gila Valley, 70 acres alfalfa, 200 acres in cultivation, all under canal. Price $25 per acre. Apply to L. V. McCOURT, Willcox, Arizona.

FOR SALE—
See us at once for San Joaquin Valley ranches and acreage, have several fine bargains near Stockton.

FRANK SIMMONDS CO.,
427 Story Bldg.

FOR SALE—20 ACRES ON P. E. LINE, 21 miles from Los Angeles, $400 per acre, fine stand of alfalfa; grove of 8000 orange trees; assorted family orchard, large barn and California house. HAY & HARDWICK, 732 Bryson Bldg. Main 6409. A3507.

FOR SALE—$20 ACRES, ALL SANDY sediment soil, very level, artesian and gas belt, checked and ditched, $55 per acre, terms. Address PETER M. NELSON, Hanford, Cal.

FOR SALE—EARLY CLOSING FOR SUNDAY only. It has been found imperative, owing to volume of classified advertising, to close this classification at 5 p.m. Saturday for Sunday only. Patrons will confer a favor by handing in early copy.

FOR SALE—
Month after month, year in and year out, The Times prints more classified advertisements than all other Los Angeles papers combined. This is due to the prompt results obtained from Times "Liners."

FOR SALE—640 ACRES, ALL IN CULTIvation, no alkali or hardpan, $7500 feet elevation, no waste land; flowing well, 30 feet; bean, apple or alfalfa; nothing better, $12 acre. Address P. box 176, TIMES OFFICE.

FOR SALE—
Country Property.

FOR SALE—

YORBA LINDA
ORANGE AND LEMON LANDS.
ABSOLUTELY FROSTLESS.
$150 AND UP PER ACRE.

FOR MONEY LENDERS, INVESTORS, AND SALARIED MEN.

$2000 loaned at 7 per cent. in one year earns $140.

$2000 invested at YORBA LINDO IN one year earns $2000.

If you are a MONEY LENDER? How do your interest earnings look along side of the investment earnings?

If you are an INVESTOR can you invest in any legitimate business where you can do as well?

If you are a SALARIED MAN CAN you earn as much by your labor as $2000 invested at YORBA LINDA will earn?

DON'T FEEL TOO WISE
TO INVESTIGATE.

Come to our offices. Get our proposition. WE WILL MAKE GOOD

Terms easy. Free descriptive folders.

G. H. MACGINNIS
with
JANSS INVESTMENT COMPANY.
Orange Land Dept.
225 PACIFIC ELECTRIC BLDG.,
Sixth and Main sts.
Home 10345. Broadway 2468.

FOR SALE—

20-ACRE TRACT
NEAR ANAHEIM.

All set to one-year old Valencia orange trees, beautiful location; fine stand of trees. Frostless belt. Fine sandy loam soil; fine pumping plant producers in this district. Last year's crop of sweet potatoes raised between the trees brought over $2500. You can get this for a few days for $14,000; ¼ cash, balance 1 and 2 years.

JACOB STERN.
404 Pacific Electric Bldg.

FOR SALE — 20 ACRES, 5-ROOM HOUSE, barn 20x30, fenced, 8 acres grapes, some fruit trees, 10 acres used for pasture. Can be plowed or planted to alfalfa. 6 head of stock, horse, harness, wagon, buggy, machinery, cream separator, 50 chickens. Only $3500.

20 acres, 4-room house, hard finish, barn 20x25, windmill and tank, water in house and yards, 7 head, 2 acres orchard, 1 acre grapes, 2 chicken houses and yards. For $4000.

These places are in irrigation district near main ditch. All can be irrigated. Soil a sandy loam. GEO. ARBUTHNOT, Lathrop, Cal.

FOR SALE—BURBANK ALFALFA RANCH 10 acres, elegant alfalfa land, close in; finely improved with house, barn, pumping plant; big supply of water, worth $3500; bare land sells here at $550 per acre; electric road now building; this is a dandy; only $4500.

ALEXANDER, 530 Central Bldg. 6th and Main.

FOR SALE — FINE HOME OF ENGLISH walnut ranch of 27 10-100 acres; finest of soil, level as a floor; good 5-room house, large barn, good well, family orchard, in the finest district of Carpenteria Valley; 14 acres planted to 12-year-old trees; balance are in 8-year-old trees; all in the very best of condition; at $800 per acre. See O. D. PAYNE, 301 State st., Santa Barbara, Cal.

FOR SALE—GILT-EDGE RANCH OF 154 acres, all in cultivation and part in best paying crops, including plenty of water, house, barns, implements. All complete; a great bargain or will exchange for city property up to $15,000. STACY REALTY CO., 204 Fay Bldg. Main 262. F2115.

FOR SALE—$350 PER ACRE—
20 acres full 2 years' stand alfalfa, well located, near Artesia, 5-room cottage, pays interest on $500 per acre; what same land has sold for. Act quickly, as this won't last long.

H. R. COWAN CO.,
602-3 Grosse Bldg.
S.E. corner Sixth and Spring sts.

FOR SALE—OWNER MUST HAVE MONEY quick, and will sacrifice his fine 5-acre orchard home, 6-room house, good barn, 2 wells, close to electric line, 40 minutes out; well fenced, only $5000.

Also 10 acres good alfalfa land, close to car line; a snap at $2000.

F. P. BLODGETT, 324 Consolidated Realty Bldg., Sixth and Hill.

FOR SALE—80 ACRES, ON MAIN BOULEvard between city and Venice, Short Line. Beach runs through property. A good buy to hold for profit, or can be subdivided and sold now, price $875 per acre; might consider 1-3 trade and balance easy. Particulars see BELOVE & WHIPPLE, 347 S. Broadway.

FOR SALE—OR EXCHANGE—40 ACRES alfalfa land, half mile from Corcoran, 12 acres in alfalfa, balance grain; modern bungalow, windmill, steel tank, pumping plant, house through, will take house to $2500; some cash, balance terms. DICKIE, 700 Bryson Block.

FOR SALE — AT HALF ITS VALUE, 880 acres, 2 miles from Farmington, 317 per acre, 40 acres improved, 2½ from Stockton, $3700. Address R. L. DARETER, 219 E. Main st., Stockton, Cal.

FOR SALE—I HAVE A FEW REAL SNAPS in Beaumont fruit acreage; send for free booklet and list. O. LITTCHEN, Beaumont, Cal.

FOR SALE — 2½ ACRES GOOD LAND, with water, trees, berries, alfalfa, etc.; modern 5-room bungalow, chicken, etc.; Monrovia; Mack's four miles out, 4c fare, $3200. W. A. RYON, 204 Bradbury Bldg.

FOR SALE—4000 ACRES SUITABLE FOR alfalfa and colonizing; $40. R.R. station there, none better. 502 AMERICAN BANK BLDG.

FOR SALE — 640 ACRES NEAR PERRIS about half in grain, plenty of water, $20 per acre. Address B, box 154, TIMES OFFICE.

FOR SALE — 5 ACRES, ELECTRIC, 36 minutes, fine level land, worth $2050; will take $1250; no trade. Address F, box 174, TIMES OFFICE.

FOR SALE—188 ACRES FINE FRUIT LAND at Beaumont; value $40 per acre; will sell at $25; half cash, balance two or three years; a snap. O. LITTCHEN, Beaumont, Cal.

FOR SALE—FINE LAND, ABOUT FORTY miles of Los Angeles, level, plenty water, $2.25 per acre, $1.25 cash, 4 years on balance. See R. L. MILLER & CO., 324 W. Sixth.

FOR SALE — SIXTY ACRES FINE ORange land near Edison, Kern County, on railroad. Fine young orange groves near by. Price $55 per acre. MRS. E. C. MORLEY, Bakersfield, Cal. Rural Route 6.

FOR SALE — $250 PER ACRE BUYS 10 acres fine orange land near city, $500 cash. 218 O. T. JOHNSON BLDG.

FOR SALE—20 ACRES YOUNG BARTLETT pears at Beaumont; 3-acre tracts or all in a block, at $225 to $200 per acre; look it up. O. LITTCHEN, Beaumont, Cal.

FOR SALE—CORNER LOT ON LONG Beach car line, in Edgewood Park Tract, Block H, lot 15; cash offers only. Call 2211 E. 4TH ST., room 4.

FOR SALE — OR EXCHANGE—50 ACRES near Garden Grove, also 17 acres near Artesia. Address E, box 127, TIMES OFFICE.

FOR SALE—BEST BUY IN EAGLE ROCK; 1¼ acre at a sacrifice; I need money. Box 29, R.F.D. No. 1.

Redlands.

FOR SALE—IN REDLANDS, HOUSE WITH ten rooms, near Smiley Park and library; where rooms always let; barn, all modern improvements; fine repair; good location for physician; bargain, $5500. W. C. MANN, 1½ East State st., Redlands.

Burbank.

FOR SALE—BURBANK, I OWN A 5½-ACRE home place located between Glendale and Burbank, and within 2 blocks of the new electric line to Burbank. Beautiful soil, plenty of fruit and walnut trees, 1½-story house, barn, fine well with plenty of water, within 18 feet of the surface. The ground alone is worth more than I am asking for the entire property. Do not bother me unless you mean business. No agents. Owner HOME PHONE 54130, after 6 p.m.

Santa Barbara.

FOR SALE — SEE PHOTOS AND DESCRIPtions of high-class Santa Barbara homes for sale or lease.
LIPPINCOTT, 611 Fay Bldg.

FOR SALE—
Ducor.

FOR SALE—BEST OPPORTUNITY IN THE rapidly growing orange country of San Joaquin Valley, the home of early oranges that arrive back east for the Christmas trade. The BOARD OF TRADE of Ducor publishes this to call the attention of investors and orange men to the advantages of this locality. Information will be given about two exceptional opportunities for subdivision or planting. Address DUCOR or 1015 Story Bldg.

San Dimas.

FOR SALE—
SAN DIMAS, CAL.

The Famous, Frostless, Foothill District. For best buys in citrus properties and homes in this district, see
SAN DIMAS REAL ESTATE COMPANY,
SAN DIMAS, CAL.
Pomona Home Phone 11.
Covina Home Phone 2172.

OWENS RIVER LANDS—

FOR SALE — OWENS VALLEY APPLE lands; grow finest apples in state; right in center of proven fruit belt; finest irrigation system; cheap water; delightful climate, opportunity now. See us or write for literature. Office open till 8 a.m. JAMES R. H. WAGNER CO., 329 S. Hill st., Los Angeles. F5393. Main 8840.

COACHELLA VALLEY—

SEE PFAFFENBERGER FOR COACHELLA Valley bargains. 36-page booklet free. 2417 MICHIGAN AVE. Boyle 87.

SAN JOAQUIN VALLEY—

FOR SALE—
IRRIGATED LANDS.
SAN JOAQUIN VALLEY.

Cressey Colony Company offers choice 20 and 40-acre irrigated farms
AT $100 PER ACRE.

The land is level, rich sandy loam, suitable for all crops, especially alfalfa, sweet potatoes and fruits.

This section is admirably adapted to dairying.

We sell on the crop payment plan. The land is at Cressey, Merced county, on the main line of the Santa Fe, half-way between Turlock and Merced. Excursions to the property can be arranged. For literature or full particulars write or call.

CRESSEY COLONY CO.,
208 I. W. Hellman Bldg.,
Los Angeles, Cal.

FOR SALE—FARM LANDS.
IN TULARE COUNTY.

TO SETTLE ESTATE WE WILL SELL 240 acres, 2½ miles north of Visalia; rich, deep black, sandy loam soil, subirrigated (in alfalfa;) abundance of water, only $85 per acre.

ORANGE LANDS.
48 ACRES.

North of Porterville; fine DRY BOG soil, ABUNDANCE OF WATER from wells 140 feet deep, which rises within 14 feet of surface; all level, next to foothills; adjoining land unimproved sold for $300 per acre; will sacrifice for $55 and $75 per acre. SHEPHERD & COOPER, Rm. 5 SHEPHERD ESTATE. See Mr. Cooper, 315 South Hill street.

FOR SALE—AT A SACRIFICE!!! 2000 acres, orange and farming lands in the San Joaquin Valley, from $35 to $150 per acre. Write GARRETT & HILDRETH, Ducor, California, in the heart of the EARLY ORANGE DISTRICT.

FOR SALE—THE CHANCE OF A LIFEtime; 600 acres in the oil belt, $50 per acre, deeded land. Address box 224, BAKERSFIELD, Cal.

FOR SALE—SNAP; 80 ACRES, PLENTY of water, Inquire of owner, 500 E. 15TH ST.

FOR SALE—
Timber Lands.

FOR SALE—
OREGON TIMBER LANDS.

Tracts containing from 50,000,000 to 1,000,000,000 feet standing timber, reliable estimates. Responsible owners. Also 1200-acre stock ranch. For particulars inquire of E. W. LANGDON, room 202 Balboa Hotel, West 7th st. Bank reference given and required.

FOR SALE—
Lemon and Orange Groves.

FOR SALE—UNDER FORCED SALE. AT 1-3 BELOW MARKET VALUE. ONE OF THE MOST PRODUCTIVE AND BEST LOCATED ORANGE GROVES IN SOUTHERN CALIFORNIA.

Ten acres of Washington navel trees, in full bearing, and in splendid condition; soil, water rights and climate unusually favorable, INSURING a net annual income exceeding $2500.

In the choicest residential section of a beautiful and rapidly developing city, and this grove already enjoys every city convenience, including Los Angeles electric cars.

Price $11,000, of which we will carry up to $6500 under mortgage if desired.

SECURITY REALTY LOAN CO., (owner,) 626 Con. Realty Bldg., 6th and Hill.

FOR SALE — CHOICE INCOME LEMON grove.

No better investment in California today than a good income lemon grove; here's one for sale, nothing finer anywhere; 10 acres, large full bearing trees, splendidly located in the Upland district, near car line, all water rights; trees heavily fertilized; recently fumigated; heavy crop, about 1500 boxes, now ready to be picked; which will go to the buyer if purchased soon; for best of reasons this choice grove is now for sale at a special price, and on favorable terms. No trade.

J. A. FITCH, Exclusive Agent,
Long Distance Phones at Pomona, Cal.
Sunset Black 16; Home 102.

FOR SALE—AT 1-3 UNDER VALUE.
A 10-ACRE NAVEL ORANGE GROVE
in the famous foothill frostless citrus belt. The trees are 10 bearing, unusually large and vigorous and produce fancy fruit yielding a handsome income.

This orange grove is ideally located for a home. Fronting, the most favored foothill boulevard, surrounded by beautiful country homes and enjoying city conveniences including the Los Angeles electric line.

It also commands a magnificent view of valley and mountains.

We are making a forced sale of this property and will positively deliver at full 1-3 under its marked value and we will carry 2-3 of price under a mortgage.

SECURITY REALTY LOAN CO., (owner) 626 Consolidated Realty Bldg., 6th and Hill.

FOR SALE—ONE OF THE BEST NAVEL orange groves in the State, consisting of 80 acres, 50 acres in 5 year old trees in fine healthy condition, 30 inches of free running water, balance of the land is used for vegetables, three houses, barns and outbuildings, fully equipped with farming implements and stock. This is in the foothills in Riverside county and fruit ripens early in November; price $60,000, terms $30,000 cash, balance can be easily arranged. Land is absolutely frostless and trees are free from scale. In four years with proper care, ranch will pay for itself. If you are looking for a first-class citrus grove with all advantages, here is the best opportunity ever offered in Southern California.

BEN WHITE, 304 Bryson Block.

FOR SALE—BY
MINES & FARISH.
GLENDORA ORANGE GROVE.
MUST BE SOLD AT ONCE.

10 acres at Glendora, 5 acres set to 2 year old navels, balance being prepared for setting. Good 4-room house, new pumping plant, with plenty of water piped over the place; a dandy little home place. Price $7000, easy terms. Owner obliged to sell on account of sickness and having to go east. Might consider a little good exchange and some cash. Act quickly as this must be turned at once.

FRANK ROWLEY,
Country Department of
MINES & FARISH,
353 S. Hill st.

FOR SALE—AT CHARTER OAK, 15 ACRES full-bearing navels, Soil perfect, ample water-right in the San Dimas Irrigation Co. Situated at corner of Sunflower and Section Center avenues, third of a mile north of electric car line now running to San Dimas, and adjoining Southern Pacific depot grounds. All piped for irrigation and also domestic water under good pressure. No buildings.

A very desirable property, owner being non-resident wishes to dispose of same.

Price $26,000, half cash, balance in terms to suit purchaser. No trade. For any other information apply to WM. BOWRING, Charter Oak.

FOR SALE—COVINA, NOT CHEAPEST, BUT BEST.

5-acres, navels in $9000
10½ acres, Navels and Valencias $14,000
14 acres, Navels and Valencias $20,000
20 acres, Navels and Valencias $35,000
11 acres, open orange land $4500
All above on part payment.
HUNTINGTON REALTY CO., Covina.

FOR SALE — FOR ORANGE AND LEMON GROVES IN THE BEST CITRUS GROWING LOCALITIES, SEE J. A. FITCH, POMONA, BIG LIST. SEND FOR DESCRIPTIVE BOOKLET.

FOR SALE—9 ACRES, 12 YEAR NAVELS, within limits frostless Corona, good condition, beautiful view; full water stock, bargain, only $4500, part cash, balance mortgage or exchange. Owner, 519 BEEL, city.

FOR SALE—MONTH AFTER MONTH, YEAR in and year out, The Times prints more classified advertisements than all other Los Angeles papers combined. This is due to the prompt results obtained from Times "Liners."

FOR SALE—OR EXCHANGE—IN OLD AND proven district, good producers, groves, 5 acres and up, half in clear Los Angeles or approved eastern, balance easy. Address E, box 189, TIMES OFFICE.

FOR SALE—
Orange Groves our Specialty.
POLLARD & HUCHINSON,
521-522 Central Bldg.
Home F5923. Main 6723.

FOR SALE—VERY DESIRABLE 10-ACRE orange grove body with good income. P. C. SMITH, 507 American Bank Bldg.

FOR SALE—
Lemon and Orange Groves.

FOR SALE—

LA SIERRA HEIGHTS.

PERFECT LEMON AND ORANGE LAND
$200 AND UP PER ACRE.

THE OPPORTUNITY WAS NEVER BETTER THAN IT IS TODAY FOR YOU TO OWN A HOME WITH SUFFICIENT INCOME TO LIVE IN LUXURY THROUGH OLD AGE. WILL YOU GRASP IT? When you are old and your city lot will furnish you with only a shelter you will then have time to reflect; if you could then choose between your little city home and A BEAUTIFUL HOME AMONG THE LEMON AND ORANGE TREES, WITH AN INCOME OF $4000 AND UP PER YEAR. It will require only time enough to say "GIVE ME LA SIERRA HEIGHTS," in the most beautiful country in the world. GET THE PICTURE OF A LEMON GROVE IN YOUR MIND. THEN GET THE REAL THING AT LA SIERRA. Terms easy. Booklet free.

G. H. MACGINNIS,
with
JANSS INVESTMENT COMPANY,
Orange Land Dept.,
225 Pacific Electric Bldg.
Sixth and Main sts.
Home 10345. Broadway 2468.

FOR SALE—
ORANGE GROVES THAT PAY.

Send for price list and descriptive folder. I have the largest list of orange and lemon groves for sale, of any realty firm in California, including the choicest buys in CLAREMONT, POMONA, ONTARIO, UPLAND, LA VERNE, SAN DIMAS and CHARTER OAK.
FRANK WHEELER,
Orange Grove Headquarters,
Claremont, Cal.

FOR SALE—EARLY CLOSING FOR SUNDAY only. It has been found imperative, owing to volume of classified advertising, to close this classification at 5 p.m. Saturday for Sunday only. Patrons will confer a favor by handing in early copy.

FOR SALE — SMALL ORANGE GROVE near Riverside, good crop on trees; fully water-stocked; in A1 shape; small payment down; terms. Address B, box 155, TIMES OFFICE.

FOR SALE—
Poultry Ranches.

FOR SALE—I HAVE ONE AND THREE-quarter acres of fine land, right in Glendale. This place has a 5-room modern house, and is one of the finest equipped places for chickens and fruit of all kinds. One hundred fine chickens, two hundred ducks, incubators and brooders, etc. Fronts on two fine, level streets. $5000 good terms. SOUTHERN BUSINESS CHANCE CO., 119-20 Henne Bldg. Phone Broadway 2884.

FOR SALE—HOW DOES THIS STRIKE you? One acre of ground, 5-room house and 20x40 barn, water all over place, fenced, corral, chicken coops, flowers, shade trees, complete, everything in good shape, for $1400, $400 down, the rest like rent. Address 100 SUNOL DRIVE, phone Boyle 1953. See me. Don't pay commission, on the east East 1st st.

FOR SALE — POULTRY FARMS OF ANY size you want in Inglewood Poultry Colony. Go into business where poultry raising is a success, where men of experience will help you and where profits will be sure. Visit the colony and see what is being done. Call at Room 349, WILCOX BLDG., 2nd and Spring sts., for information.

FOR EXCHANGE — EARLY CLOSING FOR Sunday only. It has been found imperative owing to volume of advertising, to close this classification at 5 p.m. Saturday for Sunday only. Patrons will confer a favor by handing in early copy.

FOR SALE — BEAUTIFUL SAN GABRIEL Valley, 1 to 10 acres, Poultry and orange ranches, improved and unimproved, on electric car line. Abundance of water. Small payment down and terms can be arranged. J. W. PINNEY, Room 6, Orpheum Theater Bldg., 227 S. Spring st.

FOR SALE—$1600; $1750; $2000; $2500; $3000—one half acre chicken ranches on easy payments, one block from car; 36 minute out. O. BRANDENBURGER, 261 Mason Bldg.

FOR SALE—2-ACRE CHICKEN RANCH, 4-room California house, brooders and incubator, houses, 250 chickens, not over 9 months. Box 25, D. Ramona Acres. KUNTZ, owner.

FOR SALE—CHICKEN RANCH, ½ ACRE, just southwest of city, 5c fare. Water block, $850, good terms will low; large CALTY & INV. CO., 655 Pac. Elec. Bldg.

HOTELS—ROOMING-HOUSES—
For Sale, Exchange or Wanted

FOR SALE — 100-ROOM APARTMENT hotel, income $850, sacrifice furniture, $7500, terms; 19-rooms, Angels' Flight, $900; 23 rooms, $1250; 63-room commercial hotel, $6500; 9-rooms, income $175, will sell for $1400; furnished flat, S. Bunker Hill ave., $800; also to let furnished 125-room apartment house, income over $2100 month, about $6500 secures lease. See PHOENIX, 202 Grant Building.

FOR SALE—BEST 75-ROOM DOWNTOWN hotel, ground floor lobby, steam, hot and cold water each room, sixteen public and 24 private baths. Cost $11,000 to furnish year ago. Owner in sanitarium. We are instructed to sell at $5000, easy terms if desired. You haven't seen this so let us show you today. L. A. STEWART, 639 S. Spring. F2025.

FOR SALE—41 ROOMS, WEST THIRD ST., near Flower. Fine pressed brick building, cheap rent, good lease, all outside rooms, with running water. Price only $3500. This is a good house. Come in and see us about it. DAVIS & RYDER, 452½ South Broadway.

FOR SALE — EXCELLENT PROPOSITION in a well established boarding-house; 11 rooms, all well furnished and all occupied; does a good business all the time; will sell furniture and lease for $550. Call 420 CITIZENS' BANK BLDG., Third and Main.

FOR SALE—FURNITURE AND LEASE OF 100-room apartment house, on Hill street, good lease with rental of only $40 per room. Just think of it, and also please note the low price only $850. See DAVIS & RYDER, 452½ South Broadway.

FOR EXCHANGE — BARGAIN, 26-ROOM rooming-house, nearly new, always full, close in, $80 to $100 net per month. Consider good lot and back m

Classified Liners.

BUSINESS INVESTMENTS—

OF INTEREST TO INVESTORS AND DAIRYMEN.

A large dairy corporation has just purchased 600 acres of the finest alfalfa and corn land in the State of California; 8 miles from the city of Stockton, an assured opportunity to parties looking for absolutely safe inbestment, backed by the incorporators who have already made a bona fide investment in the land of $50,000; we invite the closest investigation. For particulars address INTER-STATE DEVELOPMENT CO., 231 Kearny St., San Francisco. Bank references.

WANTED—THOROUGH BUSINESS MAN with $15,000 can purchase a controlling interest in an established (retail) mercantile business; sales $150,000 per year; business safe, clean, profitable, and will bear rigid investigation; this is a rare opportunity to "anchor" yourself in a prosperous business. See MR. SMITH, with Mines & Farish, 353 S. Hill st.

FOR SALE—OR EXCHANGE—
CHANCE OF A LIFETIME.

Half interest in one of the greatest household appliances invented this century; we have 25 States left, and will sell half of them for $20000; take real estate, diamonds, or good securities and some cash.
See FORD,
AMERICAN-MEXICAN INV. CO.,
401 Story Bldg.

WANTED—I HAVE THREE OR FOUR different tenants desiring stores erected for them on Western avenue near 3rd in Wilshire district. If you would like to invest a little money and put up a store which can be leased for 5 years to responsible concerns ask FRANK H. AYRES, with the Briggs Co., 362 Story Bldg. Main 547; 60125.

WE HAVE AN A1 PROPOSITION FOR A man familiar with the machinery business who has $10,000 to invest; Money to be used to enlarge plant. Address D, box 173, TIMES OFFICE.

FOR SALE—ESTABLISHED BUSINESS. Netting 10 per cent. annually; invoicing $45,000; $18,000, part cash, balance real estate. SCHLOESSER & MARLET, Sole Agts., 426 W. Hollywood Blvd. Home 67379

FOR SALE—BIG SNAP, 9 ACRES, CLOSE in, worth $60,000; well improved on car line. Chance to make $20,000. Price $40,000; quick sale. HOME PHONE 23542.

SMART BUSINESS MAN WANTS POSITION, with investment of $1000 to $2000; what have you; best references. Address V, box 99, TIMES OFFICE.

BUSINESS CHANCES—
For Sale.

WOULD YOU INVEST $1000 OR MORE IN A feed milling business, carrying an official and salaried position, requiring no experience other than good common sense and energy? If so, and you are prepared to act at once, call company's office, 219 PAY BLDG., Third and Hill sts.

EXCLUSIVE MILLINERY STORE FOR sale, clean stock, fine fixtures, large store, lease and low rent. Established trade doing $20,000 yearly. Big money maker. $2000 takes it. References: Hinz & Landt, 329 Broadway; A. Brodin & Co., 110 E. 11th st., Los Angeles or Geelan Millinery, 1129 19th st., Bakersfield, Cal.

FOR SALE—INTEREST IN ESTABLISHED metal manufacturing business. $2500 yearly; permanent, backed up income goes with it; if you want to investigate that or any other good businesss of any nature, call, get this. See PHOENIX, 202 Grant Bldg.

I WRITE ADS THAT DRAW—ONLY TELL me about what you want, I'll do the rest. Catchy phrases, names for brands of cigars, canning in advertising. Address F, box 104, TIMES OFFICE.

$300 HANDLES 4 TABLE POOLROOM, cigars, soft drinks, etc.; rent only $15; good business.
CITY REALTY CO., 728 Story Bldg.

FOR SALE—RESTAURANT AND LUNCH room, clearing $250 month; finely fitted; rent $85; long lease. This is good; investigate.
CITY REALTY CO., 728 Story Bldg.

FOR SALE—FINE GROCERY, DELICATessen and confectionery; no opposition; will invoice $850; sell for $750; guaranteed O. K. Other business. Fine for man and wife; no agents. 924 W. 16TH.

FOR RENT—TWO STOREROOMS AT 1806 W. Washington, $8 and $12 per month. Good opening for plumber, meat market, etc. Also large garage at $50 per month. OWNER, 329 W. 4th st. Phone F5175.

FOR SALE—OR LEASE—A MOVING PICture theater, fully equipped; located in one of the best residence districts in the city; at a bargain; get busy. Address E, box 109, TIMES OFFICE.

INVESTIGATE—GOOD OPENING FOR LADIES' store; ladies' goods and millinery; growing coast town; fine climate, good country trade; corner location, low rent. Address BOX E, Oceanside, Cal.

$1000 CASH TAKES THE CLEANEST AND best paying proposition in town. If you have the money and mean business it will pay you to investigate. Address F, box 107, TIMES OFFICE.

A BUSINESS PAYING $200 PER MONTH that can be doubled in near future; experience unnecessary as business is easily handled. For particulars see RAMSDELL, Pico and Dewey.

FOR SALE—CAFETERIA, FINE, CENTER city location, elegantly furnished; cheapest rent city; good long lease; large seating capacity. This is best bargain, city; call, investigate. TUCKER, Agent, 211½ West Second.

FOR SALE—FRESH STOCK OF GROCEries, ladies', gent's, children's, notions, hardware, school supplies, with fixtures and all for quick sale within 10 days, going East. $800. 1510 E. 4TH ST. Phone Boyle 8, 1504.

ESTABLISHED CORNER GROCERY, ALL cash trade, $50 to $100, cheap rent, including fixtures, $1000 or invoice. RAMSDELL, Pico and Dewey. West 2383; F2688.

FOR SALE—TRANSFER BUSINESS, TEN head of stock, six wagons, good office location and good business; will stand investigation. Address F, box 107, TIMES OFFICE.

FOR SALE — LAUNDRY ROUTE. $600 takes it. See Driver No. 5, HYGIENIC LAUNDRY, 18th and Central ave.

WANTED—PARTY TO INVEST $10,000 TO $20,000, in strictly high grade proposition that will stand the most rigid investigation. Address P.O. BOX 1187.

FOR SALE—DIAMOND AND SALARY LOAN business; average about $400 per month, net. Price $6000. Address D, box 185, TIMES OFFICE.

FOR SALE—GROCERY, CLEARING $250 per month; worth investigating. 1100 EAST TWENTY-SECOND ST.

WANTED—HUSTLING LIVE MAN TO INvest $500 or $1000 in promising proposition. Call 628 SECURITY BLDG. Phones F2893; Broadway 5456.

FOR SALE — SWELL UNDERTAKING AND funeral supply business at near-by busy city; sacrifice, $7500. See PHOENIX, 202 Grant Bldg.

FOR SALE — GROCERY, DELICATESSEN, cigars and confectionery, cheap if sold at once. Come and investigate. 1038 CROCKER ST.

FOR SALE — CHOICE $5000 STOCK OF plumbing goods and fine business, in growing city of 5000. A snap. WHITE REALTY CO., Klamath Falls, Oregon.

WANTED—MAN OF BUSINESS TO HANDLE established agency, small capital required. W. A. ROY, room 611, Bumiller Bldg., 420 S. Broadway.

WE INCORPORATE COMPANIES AND furnish financial plans. Very low rates. MARTELL & CO., 322 Germain Bldg.

BAKERY AND CONFECTIONERY STORES only. Before you buy or sell, see us. BAKERS' AND CONFECTIONERS' SALES BUREAU, 426-28 Mason Bldg. M. A. Rey, Mgr.

WANTED — MAN WITH $2500 TO TAKE charge of publishing business; guaranteed good salary and dividend. Address F, box 107, TIMES OFFICE.

$950 BUYS GROCERY, CONFECTIONS, CIgars, fruits, complete soda fountain. West 6th st., close in. Rent $15. 213 O. T. JOHNSON BLDG.

WANTED—HUSTLING LIVE MAN TO INvest $500 or $1000 in promising proposition. Call 628 SECURITY BLDG. Phones F2893; Broadway 5456.

FOR SALE — PICTURE THEATER, BIGgest bargain in city. FURLONGE, 112 Security Bldg.

STEAM LAUNDRY, THE ONLY MONEYmaker in town; no deliveries, no losses. If you have the cash, answer. Address D, box 115, TIMES OFFICE.

DRY GOODS AND HARDWARE STOCK for sale at great sacrifice. $3000 value. Address P, box 105, TIMES OFFICE.

FOR SALE—SMALL GROCERY AT INVOICE, discount on stock; living-rooms. 1500 EAST 12TH ST.

FOR SALE—GROCERY STORE, CHEAP rent; big stock; low price; see proprietor at corner 87TH AND ALAMEDA.

FOR SALE—YOU WANT MY BUSINESS? 807 E. MAIN. Any offer accepted.

FIVE-ROOM FURNISHED FLAT, 431½ N. GRAND AVE. Phone Main 8624.

FOR SALE — SALOON BUSINESS, WITH fixtures and lease; or will sell property. Address BOX 198, Santa Barbara, Cal.

FOR SALE—MAKE ME AN OFFER ON AN up-to-date soda fountain; will sell cheap. K. MARCOT, 2716 Brooklyn ave.

FOR SALE—WELL ESTABLISHED GROcery, cigars, candy, real bargain to right party. 2912.

FOR SALE — ONLY PICTURE SHOW IN South Pasadena. Call evenings.

PACIFIC COAST SODA FOUNTAIN FACtory, 122 East 4th st. Saves you 25 per cent.

FOR SALE—A RESTAURANT IN A FINE location for $225. 261 E. FIFTH ST.

FOR SALE—CAFETERIA, GOOD BUSINESS proposition. Call 359 SOUTH HILL.

MEAT MARKET FOR SALE, EASY TERMS. 2006 MONTE VISTA.

FOR SALE—ONE-CHAIR BARBER SHOP, 3 living-rooms; rent $12. 505 E. 23D ST.

BUSINESS CHANCES—
For Sale.

FOR SALE—JUST AT THE PRESENT TIME a rare opportunity is open to conservative men and women of moderate means for the investment of a moderate amount of money in a manufacturing enterprise of unquestioned merit and limitless possibilities. This enterprise is already established, has a fine factory, equipped with the finest of modern machinery, and the demand for the products is tremendous. So great is this demand that at the present time we have not sufficient working capital to take care of the business that is coming our way. The profits in this business are unusual, the investment is always secured and there are no risks. In no other line can such a return on money invested be realized. We have invested our own money and would invest more if we had it. We do not like to go into debt, or borrow, so offer desirable parties an opportunity to join us in this live, going business that is already a success. Let us give you full information. Address E, box 108, TIMES OFFICE.

FOR SALE — CIGAR STAND, $275. ONE for $175; see these at once.

$250—Cleaning and pressing business, five furnished rooms including splendid location and good income, cheap rent, will pay for itself in 30 days.

$300—Handles 14 furnished rooms, close in, all full, terms.

$2000—Takes swell 4-flat apartment, paying 25 per cent., best buy in the city. Part exchange.

$7000—60-room furnished modern hotel. Central location, clearing $350 per month, will exchange for modern house, close in, not over $12,000.
SOUTHERN BUSINESS CHANCE CO.
119-20 Henne Bldg.

SOMETHING NEW. SOMETHING NEW. National Holding Co. shares a co-operative business proposition, deals in nothing but incoms properties, not only a safe investment, but a good position if desired, a small number of shares at 75c value for a few days only. Whoever gets these shares doubles his money in 30 days. Written guarantee to buy back your shares at advanced price within a year. Insuring no loss to purchaser. Can you beat this, if not investigate quick or you will have to pay double the price now asked. 516-17 CHAMBER OF COMMERCE. National Holding Co.

ONE WAY TO TRY
BUSINESS

Is to buy some fellow out, and then lose your time, and money in the bargain. Another way is to interest yourself with a firm of experience where you can work congenially a decent number of hours a day, and enjoy your evenings, knowing that your business associates will not rob you. Try the latter way, if you have $1000 to $5000 to put into a business that is not trivial, and is successful. Be sure to ask for MR. CARUTHERS, Caruthers Building Company, 303-304 Delta Bldg.

DOLLAR FOR DOLLAR—
Furnishing goods, clothing and shoes can be bought for invoice price; situated in good dairy town of 4000 population, between Los Angeles and San Fernando; rent $40 per month and 5 years' lease; everything new and goods staple. The buyer must pay the commission, 5 per cent. on invoice of stock, running from $4000 to 5 thousand dollars; ½ commission to agent. GENUINE SNAP. Address box 11, R.F.D. No. 2, TULARE.

A HOME AND A BUSINESS.

Realizing that many are here and many are coming to California every day who want a home and some kind of business; we have created a home and a business for all those who want to live here and enjoy this land of sunshine and flowers. Apply FREE INFORMATION BUREAU, 224 Consolidated Realty Bldg.

FOR SALE—UNDIVIDED TWO-THIRDS INterest in best general merchandise business in Los Angeles county. No competition. Clean, fresh stock, in prosperous territory. Reason for selling, other business. Bye-ner. No agents need apply. Will take $6000 to handle at invoice. Will bear closest investigation. If you don't mean business don't answer. Address D, box 107, TIMES OFFICE.

FOR SALE—AT PUBLIC AUCTION FEB. 24, at 10 a.m., 401-403 N. Main st., a clean, staple stock of clothing, dry goods, piece goods, children's and ladies' ready to wear, etc.
LOS ANGELES AUCTION & COMMISSION CO.
S. P. DIVVER, Auctioneer,
401-403 N. Main st.
Phones Broadway 1647 and F1719.

FOR SALE—RARE CHANCE FOR CAPABLE dressmaker or business woman to secure a well established and profitable made-to-order garment, business and agencies; this will require an investment of about $4000, and is an exceptional opportunity; present owner wishes to retire from active business life, but will remain long enough to teach purchaser the business. Apply 618 WEST PICO.

FOR SALE—RARE CHANCE FOR CAPABLE dressmaker or business woman to secure a well established and profitable made-to-order garment, business and agencies; this will require an investment of about $4000, and is an exceptional opportunity; present owner wishes to retire from active business life, but will remain long enough to teach purchaser the business. Address E, box 134, TIMES OFFICE.

WANTED—LADY OR GENTLEMAN OF pleasant business manner and appearance to take half interest in splendid office business conducted on high-class methods. If you are acceptable and have $500 this is your opportunity. Caused through sickness. Give some information about yourself in reply. Address R, box 25, TIMES OFFICE.

ONE OF THE BEST PAYING GROCERIES in the city, very low expenses; rent with one phone, $25; can be run by two men; doing over $50 per day, nearly all cash; good horse and wagon; first-class fixtures; this is a well paying business; invoice stock and fixtures about $1100. Southwest. HOME PHONE 73548.

AN UNUSUAL OPPORTUNITY, BEST PAYing, best located cigar stand on Spring st., long lease, cheap rent; nets $220 monthly. Must sell on account domestic difficulties. Investigate. This is no fake; worth $2500. For quick sale, $2500. Address R, box 25, TIMES OFFICE.

FOR SALE—RESTAURANT. WE COURT INvestigation, ask anybody, ask us, come and and see for yourself, the place is not new, but the business is, also four well furnished living-rooms, owner is in poor health and will sacrifice all for $1500. Address J. I. C., box 1547, city postoffice.

FOR SALE—ACCOUNT OF SICKNESS IN family, one of the finest hairdressing and manicure parlors in the city; large stock of hair goods and toilet accessories. Long lease, reasonable rent, good income for quick sale. $1600 cash. Address G, box 115, TIMES OFFICE.

FOR SALE — OR EXCHANGE — FIRST-class manufacturing concern, requiring small capital. Business has 100 customers now. Will exchange for clear lots or equity or will sacrifice for cash, good reasons for selling. Apply to LATHROP & JONES, 406 Central Bldg., corner 6th and Main. Home phone F5825.

FOR SALE—FRUIT AND PRODUCE BUSIness, good location, big trade; owner has other business; must sell today. Best proposition in city. Call and make offer. 722 SOUTH SAN PEDRO ST.

FOR EXCHANGE — MEN'S FURNISHING goods business at Beaumont, building $2500; fixtures and goods about $4000; Long Beach property for all or goods only. O. LITTCHEN, Beaumont, Cal.

DON'T THINK WE HAVEN'T GOT WHAT you want. I don't care what the proposition is, I have it, sell or exchange of anything in the business chances and real estate line. Call SOUTHERN BUSINESS EXCHANGE CO., 119-20 Henne Bldg.

FOR SALE — $500 IF TAKEN AT ONCE, fully equipped cleaning and dyeing works, in most fashionable suburb of Los Angeles; cheap rent; good location, with living rooms Average business $250 to $400 per month; a rare bargain. Address X, box 250, TIMES BRANCH OFFICE.

FOR SALE — OR EXCHANGE — A GOOD paying livery stable; cheap rent and long lease; exchange for acreage or sell cheap for cash. See MARLOWE & VAN WAGENEN, 602 S. Hill.

$2000 WILL GIVE OFFICE OF SECRETARY and treasurer and liberal amount of stock in well established business now being incorporated. Business is clean, legitimate and widely advertised. Immense profits. Call 122 EAST FIFTH ST.

EARLY CLOSING FOR SUNDAY ONLY. IT has been found imperative, owing to volume of classified advertising, to close this classification at 8 p.m. Saturday for Sunday only. Patrons will confer a favor by handing in early copy.

$3000—½ INTEREST IN ONE OF THE BEST saloons in Los Angeles. Owner must sell. Wants a partner. Call for particulars, H. C. DECKER, 452½ S. Broadway. F3235; Main 4177.

FOR SALE—INTEREST IN FACTORY, $2500; another good opening, $4000; both with services; also different kind office business, $2000 and services. Specials. See PHOENIX, 202 Grant Bldg.

FOR EXCHANGE—BUSINESS BLOCK IN A growing town of 1500; cost about $3000, price $2000; for Santa Cruz or San Jose and some cash. O. LITTCHEN, Beaumont, Cal.

FOR SALE—RESTAURANT NEAR FIRST and Spring sts., rent $50, lease 3 years, finely equipped; money maker, very cheap. Investigate. See TUCKER, 211½ West 2nd.

FOR SALE—OR WILL RENT MEAT MARket, 2902 E. FIRST ST. Good place for meat cutter. Old stand, lease, low price. SOUTH 1744.

TO LET—AN OLD ESTABLISHED BUTCHER shop, to butcher with his own outfit; between grocery and bakery on East 5th st. Apply 600 EAST 5TH ST.

FOR SALE—AUTOMATIC CARD PRINTing machine, hand press; paper cutter, type, good condition; a bargain. Address O, box 164, TIMES OFFICE.

SHOOTING GALLERY FOR SALE, AN old established business on best side street in L. A.; owners going East soon. Call between 3 and 7 p.m., 426 E. FIFTH ST.

FOR EXCHANGE — MEN'S FURNISHING goods business at Beaumont, building $2500; fixtures and goods about $4000; Long Beach property for all or goods only. O. LITTCHEN, Beaumont, Cal.

DON'T THINK WE HAVEN'T GOT WHAT you want. I don't care what the proposition is, I have it, sell or exchange of anything in the business chances and real estate line. Call SOUTHERN BUSINESS EXCHANGE CO., 119-20 Henne Bldg.

FOR SALE — $500 IF TAKEN AT ONCE, fully equipped cleaning and dyeing works, in most fashionable suburb of Los Angeles; cheap rent; good location, with living rooms Average business $250 to $400 per month; a rare bargain. Address X, box 250, TIMES BRANCH OFFICE.

FOR SALE — OR EXCHANGE — A GOOD paying livery stable; cheap rent and long lease; exchange for acreage or sell cheap for cash. See MARLOWE & VAN WAGENEN, 602 S. Hill.

$2000 WILL GIVE OFFICE OF SECRETARY and treasurer and liberal amount of stock in well established business now being incorporated. Business is clean, legitimate and widely advertised. Immense profits. Call 122 EAST FIFTH ST.

EARLY CLOSING FOR SUNDAY ONLY. IT has been found imperative, owing to volume of classified advertising, to close this classification at 8 p.m. Saturday for Sunday only. Patrons will confer a favor by handing in early copy.

$3000—½ INTEREST IN ONE OF THE BEST saloons in Los Angeles. Owner must sell. Wants a partner. Call for particulars, H. C. DECKER, 452½ S. Broadway. F3235; Main 4177.

FOR SALE—INTEREST IN FACTORY, $2500; another good opening, $4000; both with services; also different kind office business, $2000 and services. Specials. See PHOENIX, 202 Grant Bldg.

FOR EXCHANGE—BUSINESS BLOCK IN A growing town of 1500; cost about $3000, price $2000; for Santa Cruz or San Jose and some cash. O. LITTCHEN, Beaumont, Cal.

FOR SALE—RESTAURANT NEAR FIRST and Spring sts., rent $50, lease 3 years, finely equipped; money maker, very cheap. Investigate. See TUCKER, 211½ West 2nd.

FOR SALE—OR WILL RENT MEAT MARket, 2902 E. FIRST ST. Good place for meat cutter. Old stand, lease, low price. SOUTH 1744.

TO LET—AN OLD ESTABLISHED BUTCHER shop, to butcher with his own outfit; between grocery and bakery on East 5th st. Apply 600 EAST 5TH ST.

FOR SALE—AUTOMATIC CARD PRINTing machine, hand press; paper cutter, type, good condition; a bargain. Address O, box 164, TIMES OFFICE.

SHOOTING GALLERY FOR SALE, AN old established business on best side street in L. A.; owners going East soon. Call between 3 and 7 p.m., 426 E. FIFTH ST.

BARBERS—TWO-CHAIR SHOP FOR SALE. 4031 MONETA AVE.

BUSINESS CHANCES—
For Sale.

THERE ARE WONDERFUL INVESTMENT opportunities in Central and Northern British Columbia along the lines of three transcontinental and other railroads building. This vast, new and rich territory of 20,000,000 acres of the finest grain, fruit and mixed farming land, 10,000,000 acres of rich mineral, timber and coal land, will develop with marvelous rapidity. Fort George is the geographical center on the line of all railroads building and projected and at the junction of 1000 miles of navigable waterways. You can get in now before the railroad and share in the profits by investing as little as $10 per month. Let me send you a free copy of "British Columbia Bulletin of Information," containing up-to-date news of investment opportunities in this vast, new and rich country, also synopsis of government land, mining, timber and coal laws, etc. Send your name and address today. NATURAL RESOURCES SECURITY CO., Ltd. Paid up capital $250,000. 422 Bower Bldg., Vancouver, B. C.

WANTED—TWO SMART UP-TO-DATE MEN with capital, one to take charge of the advertising and the other the circulating branch of a weekly periodical. Both will be given an interest in the company for money invested. None but active experienced men need apply. Address X, box 216, TIMES BRANCH OFFICE.

FOR SALE—ALL OR HALF INTEREST IN the best vaudeville theater in California, has been operating thirty-six weeks at 10c. We seat 320, doing a capacity business on state 900; three shows daily will prove a profit of $100 per week on half interest, or pay expenses for investigation, location the best in California or $6,000; don't answer this unless you have $3000 cash for half interest; other business takes part of present management out; buyer can manage box office receipts. Address E, box 151, TIMES OFFICE.

WANTED—PARTNERS, READ ALL; WANT party with small amount in 8. Broadway shoe store; also chance to buy couple thousand dollars' interest in one of the finest office business openings in Los Angeles; another chance to buy interest, small factory; everything clean and up-to-date, of highest standard. You are invited to get list and go satisfy yourself. See PHOENIX, 202 Grant Bldg.

BEST PROPOSITION IN CITY—
Tea, coffee and crockery store; well established; doing nice business; only $750; worth $1000.

$300, confectionery, cigars, soft drinks, etc.

8, swell cigar stand, doing $30 day.

$450, fine corner grocery; 4 living rooms, snap.

CITY REALTY CO., 728 Story Bldg.

A JEWELER'S STOCK, FIXTURES AND lease for sale at the corner of Tenth and Central ave. An exceptionally good opportunity on account of death of the former owner. Open for inspection Thursday, Feb. 23. Further information at 320 W. 4TH ST. Phone F 5175.

FOR SALE—ONE OF THE FINEST GENeral brokerage openings in this country for doing business on the long end of things, old-established, rare business, in best part Los Angeles. Go investigate books and satisfy yourself. Come, go see it. Particulars, PHOENIX, 202 Grant Bldg.

GROCERY, RENTS, NEW STOCK, DOING NEARLY $20 PER DAY, STOCK ABOUT $700 AND FIXTURES $235, WILL SELL BELOW COST FOR CASH. TO PROVE THIS IS NO BARGAIN LOOK IT UP. PHONE SOUTH 8186. STORE AT 50TH AND MONETA AVE. SEE MR. BUNCE, OWNER, AT ONCE.

FOR SALE — THE LARGEST FIREPROOF garage on the Coast, centrally located, well rented, fully equipped, room for 250 cars, machine shop in connection, doing a good business, good reasons for selling which can be fully explained; valuable lease. Address box 102, TIMES OFFICE.

WANTED—BUSINESS LADY OF CULTURE and refinement to manage the finest beauty parlors ever established in the city. Now being fitted up. $2000 required, fully secured. Good salary to right party. Address E, box 139, TIMES OFFICE.

BUSINESS CHANCES—
Wanted and Miscellaneous.

WANTED—STOCK GENERAL MERCHANdise or dry goods, $15,000 to $30,000 would put in excellent orange grove, $15,000. JAMES THOMPSON INV. CO., 426 Mason Bldg. Main 3005.

WANTED—TO BUY, LEASE, RENT OR manage M. P. or vaudeville theater by capable manager with capital. Address X, box 209, TIMES BRANCH OFFICE.

SWAPS—
All Sorts, Big and Little.

FOR EXCHANGE—I OWN A BLOCK OF stock in high-class industrial corporation, which will pay steady dividends for years, backed by a government cash subsidy. I am compelled to live in Southern California for my health. I will exchange some of this stock for acreage or lots, improved or unimproved in California. The corporation will stand closest investigation. Address F, box 153, TIMES OFFICE.

FOR EXCHANGE—MONTH AFTER MONTH, year in and year out, The Times prints more classified advertisements than all other Los Angeles papers combined. This is due to the prompt results obtained from Times "Liners."

FOR EXCHANGE—OR SALE—CASH AND equity in new 3-room house, want team of horses, runabout, butcher fixtures, what have you? PHONE 10405.

FOR EXCHANGE—THOROUGHBRED SADdle mare, with new saddle and bridle, for good driving horse, or what have you. 1960 SANTEE ST.

FOR EXCHANGE — FINE SWISS CHRONograph repeater and other values for auto, Stanley steamer preferred. Address E, box 133, TIMES OFFICE.

FOR EXCHANGE — PEERLESS PIANO player with motor and slot attachments; a beaut. for what? Call MAIN 6747.

FOR EXCHANGE — STEAM LAUNDRY clearing $125 weekly, for clear acreage or city lots. Address D, box 116, TIMES OFFICE.

FOR EXCHANGE—$750 EQUITY IN LONG Beach lot and cash for rooming house. Address F, box 176, TIMES OFFICE.

MONEY TO LOAN—
In Sums to Suit.

TO LOAN—

We have over $250,000 in this office to loan at 6½, 7 and 8 per cent. on 1st mortgages and need several good applications immediately to take care of this money. Income property, residential property and high-class unimproved property, can be taken care of at once.

J. Y. BLAIKIE,
Mgr. Loan Dept.
GUY M. RUSH CO., Inc.
901-2 W. P. Story Bldg.

TO LOAN—$200 TO $50,000 FOR REAL ESTate loans. City or country. Lowest rates. Money waiting. R. W. MOYER, 604 Frost Bldg. F5107.

EARLY CLOSING FOR SUNDAY ONLY. IT has been found imperative, owing to volume of classified advertising, to close this classification at 8 p.m. Saturday for Sunday only. Patrons will confer a favor by handing in early copy.

MONEY LOANED ON DIAMONDS, WATCHes, jewelry. We loan you more money, less interest, hold your goods longer than any oth. Tickets issued. LEE BROS., 508 S. Main st.

MONEY TO LOAN—$2000, $3000, $12,000—will split, S. R. BARNETT & CO., MORTGAGE BROKERS, 621 H. W. ...ellman Bldg. A6237. Main 8093.

PRIVATE MONEY, 6 AND 7 PER CENT. NO DELAY. ON CITY OR COUNTRY PROPERTY. STRAIGHT LOANS. LOCKHART & SON, 601 H. W. HELLMAN BLDG. MAIN 3400; A7325.

MONEY TO LOAN ON REAL ESTATE.
Real Estate Loan Dept.
OIL AND METALS BANK & TRUST CO.,
211 W. Third st. Main 525, 10625.

MONEY LOANED ON REAL ESTATE mortgage security; contracts for sale or real estate; mortgages and trust deeds purchased. CHARLES LANTZ, Attorney, 408 Bullard Blk.

F. G. WOOD MAKES LIBERAL LOANS ON pianos, furniture, live stock, storage goods, diamonds, etc.; terms to suit, at lowest rates; no removals; private. A square deal. 426 S. SPRING ST., room 505. Phone Main 9243.

FARNSWORTH BROS. MAKE LOANS ON real estate; building loans a specialty. 215 LISSNER BLDG.

SALARIED MEN AND WOMEN, ACCOMmodated without delay or publicity; SOUTHERN CREDIT CO., 411 O. T. Johnson Bldg.

PRIVATE MONEY, NO RED TAPE, ANY amount on good security. M. M. DAVISON & SON, 204-6 Wilcox Bldg.

TO LOAN — MONEY, ANY AMOUNT, CITY or country, current rates, no delay. RAMEY BROS., 327 Story Bldg. Main 9254, F2121.

TO $50,000 TO LOAN ON REAL ESTATE and other good securities at current rates. McCONNELL & IRVINE.
Established 1886. 211-13 Douglas Bldg.

TO LOAN — MONEY LOANED ON DIAmonds, watches, jewelry, interest reasonable, business confidential, deal with reliable firm. LEE & GILMORE, Jewelers, 129 S. Spring st.

TO LOAN—$50 TO $10,000, SHORT LOANS on real estate. Money same day. No brokerage fee. Low rates. CORLETT, 201 Security Bldg. F7151. Main 6662.

MONEY LOANED ON FURNITURE, PIAnos, etc. No publicity or bother, quick action; lower rates than brokers. Private money. 201 SECURITY BLDG. Phone F7151. Main 6662.

MONEY TO LOAN—
In Sums to Suit.

MOST RESPONSIBLE,
MOST RELIABLE,
MOST CONFIDENTIAL
LOWEST RATES.
KUSEL LOAN CO.,
114-115 Stimson Bldg., Third and Spring.
DIAMONDS, SALARY, FURNITURE.
We loan from $10 to $100 to salaried people, WITHOUT ANY SECURITY WHATEVER, upon their plain note. They pay the money back to us WEEKLY, SEMI-MONTHLY OR MONTHLY. Payments to be made in any amount they feel they are able to pay without inconvenience to them. EMPLOYER, BUSINESS ASSOCIATES, RELATIVES OR FRIENDS will not know of any business dealings with us. Railroad, bank or any person holding a salaried position can depend on us for CONFIDENTIAL TREATMENT and LOWEST RATES.
2 to 10 per cent. lower than
RATES QUOTED BY OTHERS.
We also loan any amount on
DIAMONDS—FURNITURE—DIAMONDS.
DIAMONDS—FURNITURE—DIAMONDS.
1 TO 5 PER CENT.
Diamonds and Jewelry kept in
Bank safe-deposit vaults.
Established Nine Years. Bank References.
KUSEL, 114-115 STIMSON BLDG., THIRD AND SPRING. F2208, Broadway 7225.

MORTGAGE LOANS—
at
LOWEST RATES
to
CONSERVATIVE BORROWERS.
Anywhere in Los Angeles.
We go to Pasadena.
We go to Hollywood.
6½ AND 7 PER CENT. NET.
NO COMMISSION.
Our own capital of $500,000 to invest.
We protect the interest of the borrower.
Apply to this long established house first.
WE ACT PROMPTLY.
We are in business to help the man with a home and the man with a business block.
NOT THE SPECULATOR.
THE JOHN M. C. MARBLE COMPANY, INC.,
A6897. H. W. Hellman Bldg. Main 592.

$1,000,000 TO LOAN ON REAL ESTATE—
4 to 5 per cent., best business property.
6 to 7 per cent., outside business property.
6 to 7 per cent., best residence property.
7 to 8 per cent., outside residence property.
No delays. No red tape. Any sum desired.
Large and small city loans a specialty.
Ranch loans solicited.
Cash for mortgages and deeds of trust.
Bank stocks bought.
WE MAKE STRAIGHT BUILDING LOANS.
5 to 6 per cent. on A1 business property.
6 to 6 per cent. on A1 business property.
8 per cent. on 2nd-grade residence property.
References — Title Insurance and Trust Co., Title Guarantee and Trust Co., Los Angeles Abstract and Trust Co., First National Bank, Citizens' National Bank.
MATTHEWS & MATTHEWS,
The Leading Mortgage Brokers,
329 Douglas Bldg., corner Third and Spring.

MONEY TO LOAN—
$40,000 TO LOAN AT 6 PER CENT. ON FIRST-CLASS CITY REAL ESTATE SECURITY; 7 PER CENT. ON RESIDENCE LOANS; PROMPT ATTENTION GIVEN ALL APPLICATIONS.
C. S. HOLMAN,
611-12 Security Bldg.
F2344. Main 5458.

TO LOAN—MONEY AT CURRENT RATES, any amount, city or country. 30 days to 3 years. STRAIGHT, 3-YEAR BUILDING LOANS A SPECIALTY. CHANDLER, GORE & CO., 503-4-5 Bradbury Bldg. F7121, Main 2715.

PRIVATE LOANS QUICKLY MADE ON FURNITURE, PIANOS, STORAGE RECEIPTS, LIVE STOCK, DIAMONDS, ETC., AT THE FOLLOWING LOW RATES.
ON $25 PAY US $0.35.
ON $50 PAY US $1.75.
ON $100 PAY US $2.95.
THESE PAYMENTS INCLUDE ALL CHARGES, PRINCIPAL AND INTEREST. OTHER AMOUNTS IN PROPORTION. FOR A SQUARE DEAL SEE THE OLD RELIABLE.
GERMAN-AMERICAN LOAN CO.,
426 S. Spring st.
Suite 701-702 Phone F2383.
Delta Bldg. Main 6237.

MONEY TO LOAN—
WE MAKE FULL LOANS ON BUSINESS, RESIDENTS AND INDUSTRIAL PROPERTIES, AT VERY LOWEST RATES.
R. A. ROWAN & CO.,
200 H. W. HELLMAN BLDG.
MAIN 7096. 19444.

LAND IS THE BASIS OF ALL VALUES.
It is your best asset.
It is the finest security.
If you need money and own land
Realize on it while you own it.
Money gives power to accomplish.
Make your land give you the power.
The John M. C. Marble Company, Inc., has loaned 40 to 50 per cent. of the value on Los Angeles real estate for ten years.
Capital $500,000 paid in.
Mortgages bought and made.
Lowest market rates. No commission.
Deal with an established house.
THE JOHN M. C. MARBLE COMPANY, INC.
A6897. H. W. Hellman Bldg. Main 592.

$1,500,000 TO LOAN—
ON CLOSE-IN INSIDE BUSINESS PROPERTY.
CHOICE RESIDENCE PROPERTY.
FARM LANDS.
BUILDING LOANS A SPECIALTY.
LOWEST RATES.
APPLY R. G. LUNT,
ESTABLISHED 1886.
ROOM 308, SECURITY BLDG., FIFTH AND SPRING STS.

QUICK LOANS ON FURNITURE, PIANOS and other personal property; no publicity, goods remain in your possession; money ready same day; LOWEST rates in city; all the time you want or can be repaid as convenient, reducing interest accordingly; also short loans on real estate, first or second mortgage; money same DAY; no brokerage fee; it pays to deal with a reliable firm; 12 years established. CLARK & CO., 201 Security Bldg., 320 Spring st. Phone F7151; Main 6662.

7 PER CENT. 7 PER CENT.
REAL ESTATE LOANS.
If you want a loan quick on your city property I am in position to do business on short notice at 7 per cent., in sums to suit.
Ranch and farm loans a specialty, in large or small amounts, 7 per cent.
DOLPH T. MITCHEL, 430 Citizens' National Bank Bldg., Third and Main sts.
Established 10 years.

TO LOAN—MONEY—
$250 TO $100,000.
ON CITY OR COUNTRY PROPERTY.
VACANT OR IMPROVED
RESIDENCE LOANS WANTED.
BUSINESS LOANS SOLICITED.
MORTGAGES PURCHASED.
APPLY TO MR. KELLY, LOAN DEPT.,
ROBERT MARSH & CO.
SECURITY BLDG., 140 WEST 5TH ST.
HOME 10175. MAIN 501.

MONEY LOANED ON DIAMONDS, JEWelry, watches, typewriters, pianos, furniture, warehouse receipts, mortgages, real estate contracts, etc. Diamond loans our specialty. Loan out own money; do our own appraising; no delay; lowest rates; business confidential. Private rooms. Polite treatment. Bank references. Established 1903. We do the largest up-to-date collateral loan business in city. H. T. RaiD & CO., 406-412 Grant Bldg., corner Fourth and Broadway. A1926.

WANTED—TO LOAN.
I have $5000 and $20,00 to loan on West Adams Heights improved property; this money will be available for a short time only; call and see me.
J. Y. BLAIKIE,
Mgr. Loan Dept.
GUY M. RUSH CO., Inc.,
901-2 W. P. Story Bldg.

MONEY CONFIDENTIALLY LOANED TO employees. Loans to be paid in installments of 50 cents or more per week, or $2 or more per month. PEOPLE'S LOAN COMPANY, 626 Citizens' Bank Bldg. Third and Main.

$400,000 TO LOAN ON CHATTELS—
WATSON'S QUICK LOANS.
Generous loans on furniture, pianos, live stock, diamonds, real estate contracts, personal property; easy terms; confidential.
Phone A2780. WATSON, Main 4372.
704 Equitable Bank Bldg., First and Spring.

MONEY LOANED SALARIED PEOPLE, women keeping house and others without security; easiest payments; offices in 65 principal cities. Save yourself money by stating my terms first. D. H. TOLMAN, 439 Mason Bldg., Broadway and Fourth.

$800,000 TO LOAN ON REAL ESTATE. Quick loans. Any amount. Lowest rates. No charge for papers. Prompt appraisement. Building loans a specialty.
Phone A2780. WATSON, Main 4372.
704 Equitable Bank Bldg., First and Spring.

THE SQUARE DEAL LOAN OFFICE

Classified Liners.

MONEY WANTED—
On Real Estate and Collaterals.

WANTED—MONEY, $250, 1 YEAR, 12 PER cent., net; builder wants to borrow this amount on a trust deed for $1200 (subject to first mortgage of $1250) on a new modern 5-room bungalow, which he has just sold to a responsible purchaser. We recommend this as a safe and profitable loan. MATTHEWS & MATTHEWS, The Leading Mortgage Brokers, 328 Douglas Bldg., cor. Third and Spring.

WANTED—$10,000 ON FINE HOTEL PROPERTY in booming suburb, bank appraisement, $12,000. Money to be used in improving property. Liberal commission. JOHN R. POWERS & CO., 225 Laughlin Bldg.

WANTED—$1000 TO $1250 ON HOUSE NEAR Euclid ave. MRS. M. M. HOOVER, Room 204, 313 W. 3rd. Main 3471.

WANTED—LOAN OF $2200 ON A NEW modern house in the Wilshire boulevard district. Will pay 8 per cent. for quick loan. Address X, box 207, TIMES BRANCH OFFICE.

WANTED—$1400 OR LESS AT ONCE, FROM private party. Address D, box 189, TIMES OFFICE.

WANTED—$2500 AT 7 PER CENT., ON 7-room bungalow, Wilshire district. H. E. MARMONT, 320 Story. P2544; Main 320.

WANTED—$3000, 3 YEARS, 8 PER CENT. INterest; to build store building worth $6000 when complete. Call 2 to 6. 122 WEST 3RD ST., office room 221.

WANTED—HONEST CAPABLE YOUNG MAN with best references, wishes personal loan for short time, to assist in developing good business opportunity. Address O, box 119, TIMES OFFICE.

WANTED—A LOAN OF $2300 ON 7-ROOM bungalow, value $4800. 6564; WILSHIRE 82.

WANTED—LOAN OF $3600 ON LOVELY NEW bungalow, value $5600. 640 N. NEW HAMPSHIRE. 6564; Wilshire 127.

STOCKS AND BONDS—
And Mortgages.

NOTICE—
TO INVESTORS AND EASTERN VISITORS TO LOS ANGELES.

I AM AN EASTERN MAN WITH YEARS OF EXPERIENCE IN THE INVESTIGATION, DEVELOPMENT AND FINANCING OF INDUSTRIAL PROPOSITIONS; I HAVE FOR THE PAST EIGHT MONTHS BEEN ENGAGED IN A THOROUGH INVESTIGATION OF THE OIL FIELDS AND GENERAL SITUATION IN CALIFORNIA, ESPECIALLY OF PROPERTIES THAT HAVE NOT BEEN ABSORBED BY THE LARGE OIL INTERESTS; THIS IS THE MOST STAPLE WEALTH PRODUCING INDUSTRY OF THIS GREAT STATE, BUT THE BIG OPPORTUNITIES FOR INVESTMENT BY PERSONS OF ORDINARY MEANS IN HIGH-CLASS GILT-EDGE PROPERTIES IS QUITE LIMITED. I AM AT THE PRESENT TIME IN CLOSE TOUCH WITH SUCH AN OPPORTUNITY, WHERE THE INVESTMENT OF FROM ONE THOUSAND TO TEN THOUSAND DOLLARS WILL BE PRODUCTIVE OF A SUBSTANTIAL INCOME, CONSISTENT WITH INTELLIGENT AND CONSERVATIVE BUSINESS AND FINANCIAL MANAGEMENT. IF YOU DESIRE TO INVESTIGATE THIS OPPORTUNITY WITH THE VIEW OF INVESTING IF AND WHEN THE DESIRE AND ABILITY TO INVEST, I SHALL BE PLEASED TO GIVE YOU FULL DETAILS AT AN INTERVIEW AND TAKE YOU PERSONALLY TO EXAMINE THE PROPERTY, SO THAT YOU MAY BE FULLY INFORMED BEFORE INVESTING. HIGHEST REFERENCES AS TO ABILITY AND STANDING WILL BE FURNISHED. PRINCIPALS ONLY WHO MEAN BUSINESS MAY ADDRESS POSTOFFICE BOX 1644, LOS ANGELES.

HAUDEMAN & CO.,
Pilot,
1012-1013-1014 Union Trust Bldg.
FOR SALE.
1000 Whittier-Dez Moines, bid.
1000 California Consolidated, 35c.
100 to 500 Merchants & Bankers, bid.
1200 Astanilla Powder Co. of Calif., 35c.
5 trusted Wireless, $5.
40 American Telegraphone, cheap.
1000 Perennial Verde.
1000 Chase Diablo Mining, 18c.
200 to 1200 Pick & Drill, 20c.
2000 Maricopa Queen Oil, 35c.
100 to 500 Kern Oil, bid.
400 P. B. Steer, bid.
200 to 300 United Oil, bargain.
2000 Dawson Oil.
50 Union Oil.
WILL SELL—
200 California Consolidated (Evans.)
20 American Oilfields.
2000 Hale-McLeod.
2000 Midway Central.
2000 Midway Five.
All stocks bought and sold at market prices.
M. STRADER,
with
A. H. WOOLLACOTT,
361-362 I. W. Hellman Bldg.
A5641. Main 4608.

FOR SALE — SOME VERY CHOICE SECURITIES. A client of mine has placed in my hands for sale 20 bonds of $1000 each, running for 21 years at 6 per cent. net. I can sell the bonds in amounts of $500 or more. These are gilt-edge bonds and the issue has been bought by two of the Los Angeles banks. For further information please call or phone A. F. WEBSTER & CO., 418 Mason Bldg. Phone F2675.

WILL SELL SUBJECT:
50,000 Magnete Oil, 11 per thousand.
1000 Midway Chief, 5c.
200 Midway Central, 35c.
1000 Midway Five, bid.
2000 Cleveland, bid.
WANTED.
1000 Hale-McLeod, 2000 Maricopa Oil.
R. F. HAISH, 836 H. W. Hellman.

WILL SELL—
2000 Butte Creek Con. Dredging...Market
1200 Pick and Drill 20c
200 W. R. Speifer ..... Market
25,000 29 Palms Consolidated for $19.00
2000 Midway Central Oil 35c
500 Midway Northern Oil 20c
500 Midway Five Oil 20c
1000 Santa Maria Crude 12½c

WE OFFER ALL OR PART—
2000 California Consolidated at 35c
500 Shares Revenue Oil 8c
1000 Haynes Copper 25c
1500 shares Midway Maricopa Crude to
F. H. SMITH & CO.,
327 Citizens' National Bank Bldg.
Phones—Home 10704. A5135.

I AM RECOMMENDING THE STOCK OF Picture Disc Company, as an investment. A local company owning manufacturing plant for manufacture of phonograph attachment for illustrating songs. A thorough investigation assures one of its being an enterprise promising large returns to investors. Full particulars from F. W. ARMSTRONG, 223 Douglas Bldg.

I OWN $50,000 WORTH OF STOCK IN A high class industrial corporation, backed by a government cash subsidy. The company has a large surplus in the treasury and will pay dividends for many years. I will sell a small portion or trade for other stocks or approved lots or acreage. Address G, box 191, TIMES OFFICE.

THE ONLY SAFE AND CONSERVATIVE way to market stocks or bonds is to have them thoroughly investigated and insured. Write for our booklet "Success." GRANITE SECURITIES COMPANY, Bradbury Building, Los Angeles.

FOR EXCHANGE—I OWN ABOUT $6000 worth of Al local stocks, some paying dividends which I will exchange for good houses or vacant lots, in city or at beach, or for good tillable lands. See OWNER, 239 American Bank Bldg., N. E. corner 2nd and Spring.

WILL BUY—
5000 Maricopa Northern.
2000 Hale-McLeod.
2000 Provident.
1000 Midway Premier.
1000 Midway Five.

WANTED—
ANY GOOD OIL STOCKS
FOR CLEAR LOT.
R. F. HAISH, 836 H. W. HELLMAN.

FOR SALE—4 PER CENT. FIRST MORTgages, choice loans on Los Angeles properties from $200 up to $100,000; these mortgages are gilt edge; no discount.
WM. J. KELLY,
With J. L. Buckman, 729 H. W. Hellman Bldg.
Phone F2109. Main 845.

EARLY CLOSING FOR SUNDAY ONLY. It has been found imperative, owing to volume of classified advertising, to close this classification at 5 p.m., Saturday for Sunday only. Patrons will confer a favor by handing in early copy.

WE BUY AND SELL ALL LISTED AND unlisted oil stocks. Information about any California oil company cheerfully given. MORRIS H. SHELL CO., (affiliated with "The Oil Age.") 609 Lissner Bldg. Main 7429; F6646.

WE BUY—
Dawson Oil, United Oil.
Merchants & Bankers, Pacific Creek.
J. F. ZINN & CO.,
215-220 Grant Bldg. A7646, Bdwy. 4519.

WILL PAY 20c FOR MARICOPA NORTHern. Want bid on 1500 Midway Five. Offer us Midway Maricopa Crude. Hale-McLeod and Pyramid. O. E. TOMLINSON & CO., O. T. Johnson Bldg. A132.

WE HAVE ANOTHER BLOCK OF MAGnete Oil stock that we can sell at 11 per thousand shares. If better call early if you want in on this. J. G. LUNN CO., 304 Stimson Bldg. F2150.

OFFER US MARICOPA NORTHERN, BID us for 50 L. A. Investment stocks and bonds bought and sold. UNLISTED SECURITIES CO., 724 Douglas Bldg. F2543.

WANTED—GOOD STEADY BOY OF GOOD habits, 16 to 18 years of age, for delivery wagon. Apply CITY TOWEL SUPPLY CO., 615-13 East 4th st., after 9 o'clock.

STOCKS AND BONDS—
And Mortgages.

WE STRONGLY ADVISE THE PURCHASE of Midway Union Oil Company stock. Cash or easy payments. See us for terms.
JOSEPH BALL COMPANY,
Established 1901.
Members Los Angeles Stock Exchange.
Stock, Bonds, Realty.
Security Building.

SATANITE POWDER STOCK, 1500 SHARES must be sold; make bid. Address X, box 206, TIMES BRANCH OFFICE.

WILL SELL 5000 CLEVELAND OIL, $7.50. Address D, box 162, TIMES OFFICE.

FOR SALE—SOME GOOD MINING STOCK. 1509 E. 15TH ST. A bargain.

FOR SALE—
Miscellaneous.

FOR SALE—SECOND-HAND WINDMILLS, tanks, pumps, engines, piping, cylinders, hand, force pumps; centrifugal and deep well pumps; also wagons, buggies, several sets single and double harness; roller, grader, scrapers, plows. Also make new round hoops, sucker rods, any size. We save you half. DEMMITT COMPANY, 120 N. Main.

FOR SALE—PIANOS AT $2.50 AND $3 PER month; square pianos of standard makes, in excellent condition; will sell on the above small payments. GEORGE J. BIRKEL CO., 345-347 E. Spring st.

FOR SALE—MONTH AFTER MONTH, YEAR in and year out, The Times prints more classified advertisements than all other Los Angeles papers combined. This is due to the prompt results obtained from Times "Liners."

FOR SALE — NEW AND SECOND-HAND billiard and pool tables and bowling supplies; bar fixtures of all kinds; easy payments. THE BRUNSWICK-BALKE-COLLENDER CO., 221-223 E. Third st., L. A.

FOR SALE — ON TIME PAYMENTS, LACE curtains, portieres, couch covers, rugs, carpets and mattings and furniture, stoves and household goods. OVERELL'S, 709-715 S. Main st. THE BIG STORE.

FOR SALE — TENTS THAT ARE TENTS. All sizes for sale or rent; some slightly used; also folding chairs and tables for rent for all occasions. WISE & DOWNIE, 108 E. 7th. Phone Broadway 1169. Home F1208.

FOR SALE — A BEAUTIFUL SET OF lynx furs, a large collar and full-size muff, worn one season, cost $125; will sell for $40; I need the money. Address G, box 111, TIMES OFFICE.

FOR SALE — A BEAUTIFUL SET OF fox furs, large collar and full-size muff, worn one season, cost $135; will sell for $40; I need the money. Address G, box 111, TIMES OFFICE.

FOR SALE—BILLIARD AND POOL TABles, bowling alleys and new games; also supplies. PACIFIC COAST BILLIARD TABLE CO., 119 E. Third st.

FOR SALE—$15; GOOD GOLDEN OAK DROPhead sewing machine; Wheeler, $8; rented, $1.50 month; expert repairing. ARCADE CO., 514 W. Sixth.

FOR SALE—SHOWCASE CHEAP.
Eight feet long, all plate glass. Silent salesman style. MARSHUTZ OPTICAL CO., 256 South Broadway.

FOR SALE — CAMERA, ENGLISH, 4½x6½, Cooke lens, first-class instrument, cost, London, $50; lens alone $30; sell $25. 1427 S. HOPE.

FOR SALE—OR TRADE—4½-INCH BRASHer refractor equitorial telescope. Address J W SHARP, R. F. D. No. 12, Box 289-A, Los Angeles, Cal.

FOR SALE—UPRIGHT PIANO, BARGAIN at $100; also Remington typewriter No. 7, cheap to quick buyer. Must sell at once. Phone 52678.

FOR SALE—PIANO, PHONOGRAPH CABinet and records, sewing machine. Cash offers only. 707 WEST 52ND PLACE.

FOR SALE—FINE BLACK LOAM FOR GARden. 440 S. OLIVE. Phone A3440.

FOR SALE—SPEEDOMETER, $30, COST $150; used 10 days. Address Z, box 194, TIMES OFFICE.

FOR SALE—INVALID'S WHEEL CHAIR, but little used. Call at 2703 BLANCHARD ST.

FOR SALE — LOT SECOND-HAND LUMber, 2 skylights, blacksmith's forge. 146 W. 12TH PLACE. Phone Main 8191.

FOR SALE — DIAMOND RING, ABOUT carat and eighth. Address F, box 115, TIMES OFFICE.

FOR SALE—CAMERAS, KODAKS, LENSES, all photographic goods bought, sold, exchanged. CAMERA EXCHANGE, 223½ S. Spring.

FOR SALE—A FEW HOT AIR FURNACES, cheap. T. P. BRUCE MFG. CO., 2500 E. 9th.

FOR SALE—50 FEET OF DRY GOODS shelving and 50 feet of stock tables. 350 W. MAIN.

FOR SALE—PRINCE ALBERT COAT AND vest, practically new, medium size, price $12. PHONE 56478.

FOR SALE—THOSE WISHING AVOCADOS of good size and extra quality, reasonable price, call HOME 57144.

FOR SALE — SECOND-HAND ... -PROOF safe, cheap. ANDERSON, 204 S. L. Angeles st.

FOR SALE — CHEAP FUEL, APRICOT pit shells, good as wood, $4 ton, delivered Phone SOUTH 1704.

FOR SALE — CHEAP; DOUBLE-DOOR fireproof office safe, like new. Call 1009 SECURITY BLDG.

FOR SALE—A GOOD YALE BICYCLE, cheap for cash. Phone WEST 4789.

FOR SALE — OR RENT — NEW IN ALTA wheeled chairs. Hospital and nursery supplies. PROFESSIONAL SUPPLY, 415 W. 5th.

FOR SALE—
Furniture.

FOR SALE—BIGGEST VALUES IN CITY IN furniture; you can buy furnishings complete for a home at astonishing low prices. See our goods before you buy.
50c Pillow, fine feathers 35c
90 Fine cot, iron frame 69c
$1.50 Costumer, oak $1.10
$2.00 Sewing rocker $1.50
$2.00 Rope portieres, heavy cords $2.00
$3.00 Couch $2.00
$5.00 Library table, mission $3.75
$5.50 Electric sad iron $4.50
$7.00 Iron crib, drop sides $5.25
$8.50 Collapsible Go-Cart, hood $6.50
$11.00 Box mattress $8.00
$12.50 White maple chiffonier $10.50
$16.00 Brussels rug, 9x12 size $11.50
$18.00 Brass bed, 2-inch posts $14.50
$18.50 Gas range, large oven $15.00
OVERELL'S, 709-715 S. Main st.

FOR SALE—AUCTION SALE—
FRIDAY, FEBRUARY 24TH, AT 11 A.M., SHARP, AT 320 N. MAIN ST., CONSISTING OF 25 ASSORTED NEW ROLL AND FLAT TOP DESKS, 75 ASSORTED CHAIRS CANE AND LEATHER SEATS, 12-FT. OAK PARTITION; COMPLETE SODA FOUNTAIN, 3 HUMPHREY LAMPS, MIRRORS AND OTHER GOODS TOO NUMEROUS TO MENTION. SALE POSITIVE.
D. DAVIS, AUCTIONEER.

FOR SALE—DON'T DO ANYTHING UNTIL YOU SEE LEVY'S GREAT CLOSING-OUT SALE OF ALL SECOND-HAND carpets, furniture, ranges, stoves, parlor pieces, etc., etc. 46c on the dollar. Look for the number. LEVY'S BIG STORE, 315 S. SPRING ST.

FOR SALE—FURNITURE; SIX LEGER dining chairs, 1 table, 1 Lede couch, 1 buffet, 1 brass bed, 1 white dresser; 1 mirror; must be sold this week. Inquire 647 N. GRAND AVE., city.

FOR SALE—BARGAIN, FURNITURE SIXroom, strictly modern, upper cottage flat, beautifully arranged, complete in detail, tidy, neat, clean. Good as new; walking distance. Call 825 MALLARD.

FOR SALE—
One 25-foot fine oak office partition with door and cashier's window; also a lot of sample office chairs, leather and cane seats. 220 NORTH MAIN ST.

FOR SALE—FURNITURE OF 5-ROOM FLAT, original cost close to $200; good as new and clean; will sell very reasonable. 126 W. 41ST.

FOR SALE—FIRST-CLASS FURNITURE OF 5-room flat, cheap; flat for rent. 1317 ARAPAHOE ST.

FOR SALE—$260 TAKES FURNITURE OF 8-room house, good iron beds, bright rugs, good location for renting rooms. A bargain for two days. 404 E. NINTH ST.

FOR SALE—FURNITURE 4 ROOMS, SUNby upper flat, walking distance, flat for rent, no dealer. 643 W. 14TH ST., upstairs.

FOR SALE—FURNITURE OF 12 ROOMS, together or separate, at auction prices; 116 NINTH, between Broadway and Spring.

FOR SALE—FURNISHED 4-ROOM FLAT, at sacrifice if taken soon. OWNER, 963 E. 12TH ST.

FOR SALE — FURNITURE OF 5-ROOM bungalow, new in September. 1024 W. 42ND PLACE.

FOR SALE—FURNITURE, 5 ROOMS, residence piano, brass beds; cheap. Agents, auctioneers keep away. 1026 SANTEE ST.

FOR SALE—
Furniture.

FOR SALE — FURNITURE, CARPETS, stoves and household goods, cash or on easy payments. If you need one piece or a house full we will save you 1-3; old furniture taken in exchange or new. Largest dealers in the West. COLTEAR'S, 509-511 S. Main st. 'Phone F3171, Main 1117.

STAMPS—COINS—PHOTOS.

U. S. AND FOREIGN COINS, CELEBRITIES, Revenue and Postage Stamps. Rarities in all these paid well for. Others at market value. A. B. JACOBS, 1001 Polk street, San Francisco.

THINGS ON WHEELS—
All Sorts.

Automobiles.

THE BIGGEST SALE ON SECOND CARS ever held. We are positively selling the following second-hand cars at prices so low that you may well buy them for speculation.
1909 7-pas. fully equipped Lozier touring car
1910 7-pas. fully equipped Lexington touring car.
1500 4-pas. Franklin 15 tourabout with detachable tonneau.
1909 7-pas. Thomas 4-60, chain drive, touring car.
1909 4-pas. fully equipped Studebaker, demi-roadster.
1908 National, 5-pas., fully equipped touring car.
1908 70-h.p. American, Mors chassis, very strong.
30-h.p. 1400-lb. capacity delivery car in perfect order.
Now, remember, we are quitting business and must close out these cars before March 1st. All of the above cars are in perfect order and all would be bargains at prices from $200 to $800 above the prices we are asking for them. Now, Mr. Speculator and Mr. Buyer, hurry down and look these cars over.
NASH & FENIMORE,
1066 South Olive.

BARGAINS.
Something in this list must please you. Read carefully.
5-passenger, 4-cylinder Kissel Kar at $650. And it is and looks.
5-passenger, 4-cylinder Stevens-Duryea, refinished and guaranteed. This is good as new and latest model $1750
5-passenger, 5-cylinder Stevens-Duryea, in first-class condition, all new tires, recently refinished $1750
7-passenger, 6-cylinder Stevens-Duryea, known as our Car of Cars, used but little. Party left same on sale with us. Looks and is like new, fully guaranteed $3500
EASTERN MOTOR CAR CO.,
825 S. Olive St., Los Angeles.

FOR SALE—UNDER FORCED SALE AT LESS THAN HALF REGULAR PRICE. A new 1910 30-H.P. 5-passenger touring car, complete, including top, glass front, speedometer, etc.; this car is of standard manufacture (Sixteen patent) and will be sold at $850 under a guarantee; agents' price $1750.
Also one Baby Reo runabout (with top.) in good order; taken under loan and will be sold at $190 (real value $500.)
SECURITY LOAN CO.,
526 Consolidated Realty Bldg., 6th and Hill.
Phone Broadway 5024.

ELECTRICS!! ELECTRICS!!
New Baker shaft-drive Victoria electric.
Baker chain-drive Victoria electric.
Detroit 7-passenger coupe, electric.
Detroit Victoria electric.
Waverly Runabout electric.
Rabbett Victoria electric.
Studebaker Victoria electric.
A full line of new R. & L. electrics.
R. A. L. ELECTRIC AUTO CO.,
2114 So. Seventh st. Phone Prospect 154.

SECOND HAND TRUCK FOR SALE. A very fine two-ton "Rapid" truck in perfect condition and ready for the hardest kind of work. Truck has good speed and plenty of power; has large open body, suitable for furniture or general merchandise. See us at once. This is a snap. AUTOMOBILE CLEARING HOUSE ASSOCIATION, 1118 S. Main St.

FOR SALE—OWNER RETURNING EAST will sell 1910 5-PASSENGER SPEED-WELL AT 40 PER CENT. DISCOUNT. NEW TIRES, FULLY EQUIPPED, PERFECT EXCEPTING PAINT. USED ONLY FIVE MONTHS. REFUSED $1200 CASH. WANDELL, IVIN APARTMENTS, 10TH AND FIGUEROA STS. HOME PHONE.

FOR SALE—A VERY FINE 30 H.P., 4-cylinder, 5-passenger touring car with fine top, speedometer, clock, extra tire, tire holders, etc., etc. Has 34 inch wheels, 110 inch wheel base, run about 10,000 miles and looks like new. $750 cash takes this bargain. THE AUTOMOBILE CLEARING HOUSE ASSN., 1118 S. Main st.

CHALMERS ROADSTER, 30 H. P., 4 PASsenger; new Earl top, glass front, Prestolite, two electric lights, two extra tires, extra luggage box. This car is practically new; our customer wishes to realize immediate cash; this is a beauty and a real snap. Can be seen at 1118 S. MAIN ST.

FOR SALE — 1910 BAKER VICTORIA, BROADCLOTH UPHOLSTERING, BATTERY AND CAR IN ALMOST NEW CONDITION; WILL SELL FOR $775. CAN BE SEEN AT 1248 W. OLIVE. ASK FOR MARSHALL'S BAKER.

WANTED—5 OR 7-PASSENGER 1910 OR 1911 touring car in exchange for A1 residence lots, on paved street; if car is not absolutely right and a bargain don't bother me; no agents. TELEPHONE A4289.

FOR SALE—OR EXCHANGE—
Fine 7-passenger auto, slightly used, in A1 condition, newly painted, will exchange lot or bungalow; will assume $1500
F. H. RAER & CO., 715 Story Bldg.

SPECIAL NOTICE. WILL ABSOLUTELY sell my 40-H.P. 7-passenger touring car, in finest of condition, and fully equipped, to highest cash bidder. Must be sold at once. 1646 W. NINTH ST.

FOR SALE—A SNAP, PRICE $850, 1910 5-passenger automobile, fully equipped, top, glass front, speedometer, Regal, in first-class condition. Telephone WEST 2242, or 1223 E. 27TH.

FOR SALE — STODDARD-DAYTON, 6-cylinder touring car, 5-passenger, first-class condition, with top, glass shield, speedometer and fully equipped. Must sell for cash. Phone WEST 2242, or 1223 E. 27TH.

WANTED—FOR SPOT CASH, A TOURing car, a runabout and an electric victoria; must be in good order and bargains. Room 524 CONSOLIDATED REALTY BLDG., 5th and Hill.

$450 — MITCHELL RUNABOUT, 4-CYL. 24-horse power, excellent condition. Ready now for hard use. Greatly reduced price. GREER-ROBBINS CO., 1501 S. Main. Bdwy. 5410. Home 52813.

FOR SALE—A VERY FINE 30 H.P., 5-passenger touring car in perfect condition and fully guaranteed. $400 cash. AUTOMOBILE CLEARING HOUSE ASSN., 1118 S. Main st.

$425 MITCHELL, 4-CYL. ROADSTER, DISappearing rumble seat, 4x4 cylinder, wind shield, tire speedometer; all tires excellent; good running condition, splendid by GREER-ROBBINS CO., 1501 S. Main. Broadway 5410, Home 52813.

FOR SALE—
$1200 cash, Stoddard Dayton, new torpedo body, fully equipped; easily worth $2000. WESTERN AUTO BODY AND MFG. CO., Sheet Metal Works, 416-418 E. 9th. Tel. F4622.

FOR SALE—
$1100 cash, Cadillac 30, like new, fully equipped, best car on the market for the money. WESTERN AUTO BODY & MFG. CO., Auto Body and Sheet Metal Works, 416-418 E. 9th st. Tel. F4622.

ATTENTION DESERT MEN. WE HAVE the finest line of high powered automobiles for desert work, especially "Thomas." We have all models and every one in first class condition; we will guarantee them absolutely. Automobile Clearing House Association, 1118 S. MAIN ST.

DO YOU WANT TO USE A MACHINE while in California? If so call at 2618 BRIGHTON AVE. and examine my 4-cyl. 5-passenger car; the best buy in Los Angeles. You can make a satisfactory deal.

WANTED—TO OVERHAUL YOUR AUTO at your own home; work guaranteed, can furnish references. Address COOPER & FRESH, Lock box 615, Y.M.C.A. Phone Home 52294.

$475 SPOT CASH BUYS MY LATE MODEL 4-cylinder roadster; this car cost $1250 and is worth right now $900. Come see for yourself. Apply BUTTRESS, 729 H. W. Hellman.

FOR SALE—5-PASSENGER REO TOURING car, in good repair, cheap. 29 H.P. PHONE 71247.

FOR SALE—$375, GOOD ROADSTER, IN first-class condition. A dandy for a delivery car. Will demonstrate. PHONE A4081.

NOTICE—$1200 SPOT CASH WILL BUY MY $4000 Stearns touring car, fully equipped and in best of condition. Must sell at once. Illness this sacrifice. BROADWAY 5182.

"SPECIAL" ROADSTER, FINE CONDITION, positively must be sold this week, look it over, try it out, make offer. BREIDING'S GARAGE, 747 San Pedro.

A FRANKLIN IN SPLENDID CONDITION, 15 horse-power, top, all complete. Going east; will sacrifice for $550 cash. See WARFIELD, 209 South Main st.

FOR SALE — 20 H.P., FIVE-PASSENGER Stanley steamer, top, speedometer, lamps. Just repainted and engine thoroughly overhauled. Inquire of W. BAKER, Pomona, or STANLEY STEAMER CO., 1118 S. Main st., Los Angeles.

FOR SALE — WILL TAKE $400 FOR MY 4-cylinder, 5-passenger Rambler, fully equipped, in good condition, if taken soon. Apply 1734 W. 23RD ST.

THINGS ON WHEELS—
All Sorts.

Automobiles.

FOR SALE—GOOD 5-PASSENGER AUTOMObile, fully equipped; will demonstrate any time; price $450. ANGELUS GARAGE, 130 E. Third st.

TOURIST RETURNING TO NEW YORK next week will sell new 1911 model T Ford, cash only. Morning and evening. 63502.

FOR SALE — ONE-TON AUTO TRUCK, very cheap for quick sale. See STERLING 120 Railroad st., or call 10621 or M. 7144.

WANTED — GOOD AUTOMOBILE. GIVE good lot in well restricted district. Might put in some cash. Give full particulars. Address D, box 108, TIMES OFFICE.

FOR SALE — OR EXCHANGE FOR GOOD city lot, no equities considered, 6-h.p. Pierce with both touring and demi-limousine tops. 1148 S. OLIVE ST.

TO LET—ONE PRIVATE GARAGE, 516 W. 12TH ST. J. W. Rice.

TO LET—5-PASSENGER RAMBLER, 40 H.P. First hour, $2; second, $1.50. PHONE HOME 71052. West 2462.

1910 5-PASSENGER DURO, FULLY EQUIPped, $975; one White steamer, $300. 958 E. 12TH ST. Phone Main 7099.

FOR HIRE — 5-PASSENGER MITCHELL touring car. Careful driver, $2 hour. SOUTH 6156.

SEVEN HUNDRED AND FIFTY DOLLARS buys the fully equipped auto, single-cylinder Cadillac, and a good business on a business basis; clearing $125 per month, without Sunday or nights. This is your chance, Mr. Man. SOUTHERN BUSINESS CHANCE CO., 119-20 Henne Bldg. Phone Bdwy. 2834.

A GOOD 20-H.P., 2-CYLINDER CARTER machine, will carry 4 passengers. Going away. Worth $600, will sell for $300 cash. SOUTHERN BUSINESS CHANCES CO., 119-20 Henne Bldg. Phone Bdwy. 2834.

FOR SALE — BY OWNER, MUST SELL by March 1st, '07 and '08 Thomas car, fully equipped, good condition, ready to deliver. 543 S. SPRING ST. See Kintz.

FOR HIRE — 5-PASS. OLDSMOBILE, $2.50 per hour. Call F2752; BDWAY. 2752, day or night. Res. 24421.

Wagons and Carts.

FOR SALE—ONE 2-TON WAGON WITH rack, $95; one 2-ton spring wagon, with box, $40; can be seen at our yard on Santa Fe R.R., 2 squares north of First st. viaduct. FULLWEIGHT FUEL CO.,

FOR SALE — ONE-TON AUTO TRUCK, very cheap for quick sale. See STERLING 120 Railroad st., or call 10621 or M. 7144.

FOR SALE — CLOSING OUT BUGGIES AT cost. Large assortment. CAPITO-BLYTHE CO., 124 S. L. A. st.

WANTED — LIGHT 2-HORSE EXPRESS wagon. PHONE EAST 2469.

LIVE STOCK FOR SALE—
Horses, Cattle, Mules, etc.

FOR SALE—
AUCTION SALE.
ONE HUNDRED MARES ONE HUNDRED MARES
TUESDAY, FEB. 28, 1 P.M.
SAMUEL MARTIN & SONS,
SALE YARDS,
450 CENTRAL AVE.

100 HEAD OF THE FINEST LARGE YOUNG WORK AND BROOD MARES EVER OFFERED FOR SALE AT PUBLIC AUCTION IN THE SOUTHWEST.
ON THE ABOVE DATE I WILL SELL WITHOUT RESERVE OR LIMIT THIS FINE BUNCH OF SELECTED WORK AND BROOD MARES, WEIGHING FROM 1400 TO 1900 LBS.
THESE MARES ARE ALL BROKEN TO HARNESS AND RUN IN AGES FROM 4 TO 6 YEARS OLD. THERE ARE MANY CLOSELY MATCHED TEAMS OF DAPPLED GRAYS, BLACKS, BROWNS AND BAYS; MANY OF THESE MARES ARE BRED TO A PURE BRED, REGISTERED PERCHERON STALLION, WEIGHING 2200 LBS.
WILL ALSO HAVE 1 CARLOAD OF WELL BROKEN GELDINGS, WEIGHING FROM 1100 TO 1400 BS., ALL YOUNG AND SOUND, AND WELL BROKEN TO HARNESS.
STOCK WILL ARRIVE FOR INSPECTION AT THE YARDS SUNDAY, FEB. 26. DEALERS, RANCHERS, TRANSFER MEN AND ANY ONE WANTING A FIRST-CLASS HORSE, MARE OR TEAM FOR ANY PURPOSE, DON'T FAIL TO SEE THIS STOCK, AS THEY MUST AND WILL BE SOLD WITHOUT LIMIT OR RESERVE TO THE HIGHEST BIDDER. DON'T FORGET THE DAY AND DATE, TUESDAY, FEB. 28, AT 1 P.M. 450 CENTRAL AVE. NEAR SALE DEPOT. FOR FURTHER PARTICULARS CALL OR ADDRESS 219 E. FIRST ST.

S. WATKINS,
LIVE STOCK AUCTIONEER.

N. B.—NOTHING BUT THIS CONSIGNMENT WILL BE SOLD AT THIS SALE; NO LOCAL STOCK WILL BE SOLD.

FOR SALE—
AUCTION. AUCTION. AUCTION.
HORSES, BUGGIES, WAGONS, HARNESS, AT AUCTION EVERY TUESDAY AND SATURDAY, AT 10 O'CLOCK, AT THE FASHION STABLE, 120 FIRST ST., IN-TENDING PURCHASERS SHOULD NOT FAIL TO ATTEND OUR SALES, AS ALL STOCK SOLD IS GUARANTEED AS REPRESENTED IN EVERY PARTICULAR. DON'T FORGET THE SALE DAYS, EVERY TUESDAY AND SATURDAY AT 10 O'CLOCK SHARP.
S. WATKINS & CO., AUCTIONEERS.

TO LET—
MULES. MULES. MULES.
In any number; carload lots especially on short notice.
COATS & WILLIAMSON,
B. J. DAZELL, Agent,
Home 10075. 205 Aliso st.

FOR SALE—PAIR MULES, WEIGHT 2200 lbs.; good workers, must sell, quit hiring, both fat, ready for work, $125 takes them; one worth the money; also 5½ thimble skein farm wagon, with flat rack, just like new, cheap. 6124 CENTRAL AVE.

FOR SALE—JUST IN FROM THE NORTH, with a carload of horses and 1 team of good sound mules; weight 2400 lbs.; some good low blocky mares; ages from 4 to 10 years old. Several good cheap horses. Call at 1123 SAN PEDRO ST.

FOR SALE — FINE DRIVING HORSE, 10 years, bay, about 1200 lbs., sound and gentle, suitable for lady; also rubber-tired buggy and harness, reasonable. Selling on account of purchasing automobile. Call at 1341 W. 20TH ST.

FOR SALE — A GOOD ALL-PURPOSE horse, weight 1150 lbs., 7 years old; a good worker, single or double; gentle for lady to drive. Would rent to a responsible party. 595 NEW HIGH ST.

FOR SALE—GOOD BIG TEAM WORK OR ranch horses, weight 3000 lbs., gentle and good pullers, work any place, good set double harness and farm wagon; will sell this at a bargain if sold at once. 1704 S. MAIN.

FOR SALE—$100, HANDSOME 5-YEAR-old bay horse, weight 1050, gentle in and out of harness; stands 15½ weight, suitable delivery or buggy; a perfect pet; seeing is buying. 691 E. 47TH ST. Phone South 2829.

FOR SALE—CHEAP, GENTLE BAY HORSE, weight 950 lbs., sound and gentle, single and double, stand with weight, city broke. Price $30. Call today; ask for express man's horse. Single harness, $400. 1704 S. MAIN.

FOR SALE—BROWN MARE, WEIGHT 950 lbs., sound, gentle, stands with weight, fine driver; extra good saddler, $65; come and try her. 1248 N. PRITCHARD ST., N. Broadway car.

FOR SALE—HORSE, CUT-UNDER EXpress wagon and harness; horse city broke, true puller, double or single; $85 if taken at once, will separate. 137 E. 28TH ST.

FOR SALE—MULES, MULES. 22 GOOD work mules, 5 to 8 years old, 1100 to 1300 lbs., sound, gentle, well broke, ready to go to work, right prices. 502 NEW HIGH ST.

FOR SALE—PAIR HORSES, 5 AND 10 years old, weight 2700 lbs., good workers; single or double, fine for ranch work, $125 for both. 6124 CENTRAL AVE.

FOR SALE — FINE JERSEY-DURHAM family or dairy cow, giving good mess now, to fresh in June. $65. 110 S. DITMAN. Take car marked E. First.

FOR SALE—HANDSOME FRESH JERsey-Holstein cow, second calf, giving 5 gallons rich milk daily; $65 today. 125 N. PRITCHARD ST., N. Broadway car.

FOR SALE—6-YEAR-OLD 900-LB. COMbination bay driving and saddle horse, good free traveler, stands with weight, price $75. 820 E. 42ND ST.

FOR SALE—OR TRADE, SOUND, 950-LB. young horse, gentle, $75; want cow or chickens. 110 S. DITMAN. Take car marked E. First st.

FOR SALE—ONE JERSEY COW, FRESH three weeks, will sell cheap if taken today. 1115 E. 29TH ST. Take Central ave. car.

FOR SALE—TEAM; 800-POUND MULES; guaranteed; new, light harness, light wagon, take trade, must sell, separate or heavier wagon. DEMMITT WINDMILL CO., 120 N. Main st.

FOR SALE—MARE, WEIGHT 1200 LBS., 7 years old, suitable for ranch work, or breeding purposes, $75 if taken at once. 137 E. 28TH ST.

FOR SALE—GOOD BIG WORK TEAM, 7 years old; will weigh about 2700 lbs.; with or without wagon and harness. 713 S. FIGUEROA.

FOR SALE—FINE GENTLE FAT HORSE for family, delivery or ranch, buggy and harness; separate; must sell. 435 S. FLOWER ST.

FOR SALE—DRIVING HORSE HARNESS and rubber-tired runabout. Phone WEST 4084. 7 to 10 a.m. only.

LIVE STOCK FOR SALE—
Horses, Cattle, Mules, etc.

FOR SALE—CHEAP CAMPING OUTFIT, new tent, covered wagon, team, and harness. 1118 W. 21ST ST. No dealers.

FOR SALE—GOOD WORK MARE, WILL take $50. 2

PHYSICIANS—
With Office and Sto...
E.66—ELECTRIC TREATMENTS—
DR. AND MRS. WELLS,
LEADING SPECIALISTS FOR...
Dr. Wells' antiseptic methods are the result of 15 years' experience in American and European hospitals, and no matter what the trouble or how long standing it may be, results are
POSITIVELY GUARANTEED
in 24 hours. Those who have been unsuccessfully treated elsewhere are especially invited to call. Any one desiring a second opinion previous to and during treatment can consult
DR. CATHERINE WELLS,
the most famous living specialist, and be assured a safe and painless operation. Adoption if desired. Dr. Wells' methods for women only, is ideally private and comfort, safety and absolute secrecy are patients. Ladies will save time and money by first calling at his office where they can have the benefit of the highest skill at the lowest possible price consistent with
HONEST TREATMENT.
Consultation free and strictly confidential. Hours 10 a.m. to 7 p.m. Sundays 10 a.m. to 1 p.m.
DR. AND MRS. WELLS,
332 South Spring st.
E.66—ELECTRIC TREATMENTS—
DR. RICHARDS,
WOMAN'S RELIABLE ADVISER.
MY SPECIALTY IS ABSOLUTE SECRECY AND PERFECT RELIEF. THOUSANDS CURED PATIENTS. I GUARANTEE A POSITIVE GUARANTEE IN ALL WOMEN'S DISEASES, CANCERS AND TUMORS. THE LATEST INJECTION METHOD. FREE RAY EXAMINATION. ADOPTING BABIES WHEN NEEDED; FADELESS TREATMENTS. MATERNITY HOME, WHERE LADIES CAN BE CONFINED WITHOUT PUBLICITY. MODERATE CHARGES; EXAMINATION FREE. OFFICE HOURS—HOUR 9 TO 5; SUNDAYS 10 TO 12. 234 BRYSON BLDG., S.W. CORNER 3D AND SPRING.
DR. SHARP—WOMAN SPECIALIST.
214 S. BROADWAY.
Successfully and scientifically treats all functional disorders and diseases of women. Private hospital for confinement cases. Surgical cases. Results guaranteed in every case. Consultation free and confidential. Hours 10 a.m. to 5 p.m. Sundays 10 to 3.
DR. CROCKER.
Modern treatment for all ailments of women; painless childbirth, reasonable; private family home; office hours 10 to 4. Sunday and evening appointments; free advice to the poor; electricity.
MAJESTIC THEATER BUILDING.
NO MATTER WHAT AILS YOU, CONSULT the German Specialist at Wallenstein's Pharmacy, 720 S. Grand, and you will be appointed. Consultation hours free 9 to 12 Saturday, 12 to 5 p.m.
WANTED — PHYSICIANS AND DENTISTS of good address and appearance, for office or of-town position. Apply between 10 and 11 a.m. 401 Broadway Central Building, BROADWAY.
EARLY CLOSING FOR SUNDAY
has been found imperative, owing to the number of classified advertising, to close this department at 5 p.m. Saturday for the following issue. Patrons will confer a favor by sending their copy early.
DR. ELANDR ABBOTT,
DENTIST FOR WOMEN.
In all troubles. Electric treatment. Results in all cases. 311 S. Hill. 9 a.m. to 9 p.m. Sundays 11 to 4.
FREE TRIAL ELECTRIC TREATMENT FOR WOMEN ONLY.
RESULTS GUARANTEED.
FREE CONSULTATION AND ADVICE FREE.
229 BRYSON BLOCK, SECOND AND SPRING.
DR. HAIGH, WOMAN'S PHYSICIAN announces that he is now permanently located in his new offices. Elevator running day and night. Consultation free. Hours 9 to 12 and 2 to 5.
YEARS LADIES' SPECIALIST. Registered physician in charge. DR. MEAD, Manager, 6th & Hope.
Dr. DUNTON—Rooms 33 HIGGINS BUILDING, 2d and Main sts. Office hours, 10 to 4.
THE MRS. S. J. BRIDGE CANCER CO. 605-6 MAJESTIC BLDG., 7th and Broadway. Office hours, 10-4. Phone Main 5-6.
MRS. HAUBLEIN MIDWIFE. Confidential. 726 E. 21ST ST. Home 20...
DR. AND MRS. CARTER, 326 S. Hill st., room 206. Formerly Mercantile Place.
GEO. D. TAYLOR, M.D., 327½ S. Hill. Phone Main 2468.
TYPEWRITERS—
Of Various Makes.
TYPEWRITERS RENTED—
$6 FOR 3 MONTHS
Every machine is guaranteed to be in perfect working order, and will be kept so during the term of rental; the $6 applies if you buy. We also have a complete line of typewriters at absolutely the lowest prices in the city.
Every machine is guaranteed as well as if it were sold for cash. Special rates by the month. Machines sold on small monthly payments. REMEMBER, WE ARE LOCATED AT 344 S. BROADWAY, AND HAVE NO BRANCH STORES.
AMERICAN WRITING MACHINE CO.
Formerly
Los Angeles Typewriter Co.
332 S. BROADWAY.
TYPEWRITERS SOLD, REPAIRED, EXCHANGED, RENTED.
Typewriters sold, 3 months for $5. Typewriters rented, $5 per month. Typewriters exchanged, $2 per month. Typewriters repaired, $2 per month. Every machine rebuilt and guaranteed. Every machine to be like new or money refunded. We apply the rental to the purchase price. We apply the purchase price on rent. We apply the rent and purchase price to any machine we have in stock. We make and our prices are lowest in the world. We are the largest typewriter dealers in the southwest, quality of machines considered, and look them over before you buy. Typewriters sold, rented, exchanged, repaired. Typewriters bought, sold, exchanged, repaired. Typewriters rented, sold, exchanged, repaired.
LOS ANGELES TYPEWRITER CO.
Phone F2566. 344 S. Broadway.
Our new store, 20 S. Broadway.
WALK UPSTAIRS; SAVE ONE-HALF.
typewriters rented, $5 per month. Typewriters sold, prices lowest in the world. Typewriters bought, sold and exchanged. Almost new, fine as silk, and just the best typewriters made, rented, sold and exchanged. Machines rented for $5 per month. Machines sold for $25 and up. Machines rented for $5 per month. Machines sold for $25 and up. Machines rented for $5 per month. Machines sold for $25 and up.
HOEY TYPEWRITER CO., 305 S. Broadway. Main 6961; A6291.
ATTORNEYS—
And Counselors-at-Law.
DO YOU NEED A LAWYER? If you need advice; ascertain your rights; if you have property to secure you want it done right; satisfactory. E. HAZELETT, Attorney-at-Law, Higgins Bldg., Second and Main, 2d. with 1162.
J. F. DECKERT, J. F. SEAGAR, Attorneys-at-Law. Offices suites 1-2-3, Currier Building, California Street, opposite Plaza. Phone Main 8934. Practice limited to bankruptcy, general practice, probate, insolvency, corporation and commercial law. Consultation free. Highest references.
CHANNEL TRUST.
LOS ANGELES LAW AND COLLECTION CO. Damage suits, foreclosures, collections, commercial law, corporations, estates, wills, etc. Attorneys, 1st floor, Great Republic Bldg., Broadway. SUITE 124, 2d floor.
ATTORNEY AT LAW. Collections, claims and adjustments. MANN, 326 Byrne Bldg. WILLIAM A. MANN, Phone F5469. Open evenings.
"WE GET THE COIN."
G. Stillson Law & Collecting Co. Main 6047. 726 Delta Bldg.
TRUSTEE F. DYER. Dyer Law & Collecting Co. Higgins Bldg., 2d and Main sts.
PROMPT ATTENTION. ROBERTS, 501 Mason Bldg. Main 6961.
PATENTS—
And Patent Agents.
EARLY CLOSING FOR SUNDAY
has been found imperative, owing to the number of classified advertising, to close this department at 5 p.m. Saturday for the following issue. Patrons will confer a favor by sending their copy early.
MARTELL & CO., PATENT SOLICITORS, 522-23 Germain Bldg., 3d and Spring sts. Patent law, trade-marks, copyrights, unfair competition, infringement, interference, opinions, reports, special letter on patents, trade-marks, copyrights, unfair competition and opinions free.
BECKER & BLAKESLEE, LAW OFFICES, registered patent attorneys, practice in all courts, prosecution and litigation of patent cases. Phone A6252. 1002 HOUSE BLDG. Phone Main 4254.
PIONEER PATENT AGENCY.
STRAUSS PATENT BOOK FREE.
Bldg. PATENT BOOK FREE. Phone Main 8...
E. C. HAMPHAM, PATENT ATTORNEY, 1...
ventions a specialty. Correspondence solicited. Phone Main 8...
PATENTS AND TRADE-MARKS. Trade, H. B. LIDDELL, Bank of Italy Bldg., Main 6...
Solicitor, 618 Am. Bank Bldg. Phone Main 8...
PATENTS AND TRADE-MARKS. PATENTS AND litigation. Phone Main 6...
HACKLEY, 806 Mercantile Place, Main 8...
Broadway.
MASSAGE—
And Other Baths.
CHIROPODIST, BATHS AND MASSAGE. Chiropodist, graduate of Paris, 10 years' experience, eastern and European methods. Hours 10 to 1 and 2 to 6. 327 S. BROADWAY.
SOLARIUM SUN BATHS. PACIFIC SOLARIUM. Rheumatism, nervousness, stomach trouble ready for treatment. 1... E. 6TH ST., Phone 6...
FACE AND SCALP TREATMENT. 2 GIRLS. HILL. BATHS AND MASSAGE. Worth while. 215 S. BROADWAY. LOTUS BATHS, 324 S. BROADWAY. Massage, chiropody, vapor baths. Ad6...
DENTISTS—
And Dental Parlors.
SCHIFFMAN DENTAL CO. 107 N. Spring. Phone Main 8...
Pure gold fillings, $1; crown and bridge work, $3; full set teeth, $4; painless extracting free when plates are ordered. Open evenings. Sundays 9 to 12.
TRUSTEES' SALE OF DENTAL PARLORS. Fine gold fillings, $1; crowns and bridge work, $3; full set teeth, $4; painless extracting free when plates are ordered. Open evenings. Sundays 9 to 12.

Unbeatable.

SANTA MONICA WINS MATCH.

Unbeatable Crowd Cheers the Champion Team.

Women Players Proved to Be Real Stars.

Put Up a Fine Game and Held Rivals Down.

MARSHALL D. TAYLOR.

The Southern California hockey team of Santa Monica ended in a victory for Santa Monica by nine goals to nothing. Los Angeles was not in it at any stage of the game. The match was played on the old Ostrich Farm grounds yesterday afternoon before a fair-sized crowd. Only the poor work of the locals prevented a more one-sided affair.

Referee Kennedy and Chancellor "bullied" the game. At 15 o'clock. This feat is accomplished by each tapping the other on the head three times in rapid succession, just to show their affection for each other. The former got the worst of it, as he rushed it to the opposite end of the field, and a scrimmage ensued. After only a few minutes of play, Nettleship passed a nice pass to Thurston, who dribbled through the posts.

Referee Kennedy and Chancellor did some fine work, but their opponents were too much for them. Bailey, Jr., got the ball and started with him by artful play until the forward line was reached when he passed the second goal for Santa Monica. Yorston made a pretty run, but his attempt to score for Los Angeles was a vain attempt to score for Los Angeles. Fletcher and Champney managed to get in the way at critical moments. After a series of scrimmages in the middle of the field Stott managed to get away and by a number of masterful passes took the ball within striking distance of Santa Monica goal, but his attempt failed.

Nothing more before half-time was scored, Santa Monica scored the third goal for Santa Monica. Higgins saved a goal for Los Angeles. Nettleship which unfortunately would have gone through the goal had not Pat put his hand in front of it was no use. Santa Monica and their opponents, when the whistle for half-time sounded, had scored.

Nothing more was scored in the fifth goal. Although the Duarte trio forced the game, it was too late. The Santa Monica defense was impregnable. Los Angeles seemed to have a penchant for scoring own goals. Los Angeles goal as he scored the sixth and seventh goal in rapid succession. This did not dampen the ardor of the locals for they exerted themselves to a last effort to break through, but it proved fruitless. Santa Monica hit two more goals before the whistle blew, thus leaving the score with the champions with the score of nine goals to nothing. The following is the line up:

Los Angeles—P. J. Dudley, captain; C. H. Bretherton, O. G. A. B. Champney, M. H. Parcher, N. Nettleship, W. Dudley.

Santa Monica—P. J. Higgins, captain; Thurston, R. H. Stott, R. H. Bailey, Jr., J. F. W. Allan, M. H. C. Young, W. Bacon, C. R. Langmuir.

The hockey team and Santa Monica eleven played a most interesting game yesterday afternoon on the Ostrich farm grounds. The result was:

Santa Monica included Young, Bacon and the other players were students at Newton College, Mass., who wore the orange and black of the Occidental track team, who wore the colors of the California School of Mines.

Santa Monica won the toss and elected to defend. Bacon and the other college captain "bullied off." The other players were given first to one side and then the other for "bullying," or hitting over the side of the stick. Thus the game was clean and free from brilliant passing and good drives.

Nothing occurred in the first half was the ball constantly. Santa Monica's forwards were a penalty bully;" but Referee Kennedy Young proved a friend for Mrs. Lewis and Mrs. Bacon, and thus saved the situation.

The second half opened with the ball in the center of the game. Miss Marshall, who was particularly to the fore, and kept Mrs. Lewis and Mrs. Nettleship on the run with her dribbling and counter-dodging. Mrs. Lewis did signal service when Young rushed the ball. By a quick pass she hit the sphere over the line. The danger was averted.

Nothing before the call of time was a corner hit, but Mrs. Farquhar hit the whistle blew with any advantage.

The line up:

Santa Monica—Young, captain; W. Bacon, Alice Scott, Dolly Bacon, Ina Young, Marguerite Turner, Marguerite Handyside.

Los Angeles—Mrs. Wildman, Mrs. Bruce, Miss Dow, Miss Marshall, Miss Langmuir, K. Lewis, Mrs. Lewis, W. Lewis.

Referee and umpire.

Tampa Wins.

TAMPA, Feb. 22.—Cold weather kept the aviators, McCurdy and Ely, who had been giving exhibitions in the West Tampa aviation field from another portion of the city, from attendance at the meet this afternoon. A number of flights run off without accident, the favorites were defeated frequency.

Summary:

Two Year Olds—Love won, Abe Frank second, Ben Third; time, 1:14 2-5.

Five furlongs: My Rosa won, Sister Betsey second, Sister Betsey third; time, 1:02 2-5.

Six furlongs: Robin won, Rosemond second, Carew third; time, 1:15 3-5.

Five furlongs: Miss Vigilant won, Sweet Owen second, Carew third; time, 1:02 2-5.

Selling: Mars won, Sweet General second, Carew third; time, 1:14 3-5.

Aftermath.

PICTURESQUE FEATURES OF YESTERDAY'S SPORT EVENTS.

W. L. ROBERTSON, a tall lanky, individual from Seattle, furnished one of the dramatic features in the Los Angeles to Venice Marathon race, yesterday, by running grabbed in his street clothes.

In spite of his impediments, Robertson covered the fourteen and three-tenths miles in two hours and three quarters, and finished ahead of several of the regular entrants.

When Robertson heard the starting pistol crack he jumped out in front with a long rangy stride intending to run several blocks with the runners. After being on the road several minutes he found the going so good and his condition so near perfect that he decided to continue to the finish.

He kept his coat and collar on for a time and then he removed them and put them in a passing automobile. When he finished at Venice, he was one mass of perspiration and his trousers and shirt were ringing wet. He walked upstairs and took a bath and then took a short nap in order to let his toggery dry out.

"I just did it for fun," said Robertson. "I felt fine and when I saw them all start off my legs just wouldn't behave and I started after them. I never did much running but I like the sport first-rate."

Robertson is quite a boxer and has worked out at the L.A.A.C.

FREE SCRAP STARTED IN VERNON FIGHT HOUSE.

Six men trying to tear each other's heads off in the prize ring seemed not enough for one fight bug at the Vernon arena yesterday and he desired at once to start something for himself.

Accordingly he picked a row with a fellow sitting just below him and immediately there was a catch-as-catch-can grappling match on the topmost row of the cheap seats up under the canvas roof. Hundreds of fight bugs turned in their seats to watch the show that they would get as an added attraction, but some unfeeling friend of one of the impromtu fighters grabbed one of them around the neck.

This stopped the "nigger heaven" bare-knuckle fight but when the peacemaker released his neck-hold the combatants were about to start at it again, when the excitement of the battle in the ring that they had paid to see drew their attention and both forgot what they had intended to fight about. This is what a fight you pay to see will do to one not on the programme.

PARSONS CHALLENGES THROOP AND MARTIN TO RCAE.

Charley Parsons, the old U.S.C. sprinter, who, held the Pacific Coast records for the 100 and 220-yard dashes before Waldo Throop appeared on the horizon, rambled into the University training quarters yesterday during the A.A.U. meet on Bovard Field, and after looking over Throop and Martin critically for a minute or two, remarked to Coach Cromwell, "I can get out on the field and beat any runner in your squad this afternoon for money, marbles or chalk."

Charley evidently meant business for he began tugging at his purse strings, but Dean Cromwell didn't take the proposition very seriously and the old-time champion had to be satisfied with shooting at the clouds in his official capacity as starter.

The record of 9 4-5 seconds made by Parsons in the century has never been beaten on the Coast, although Throop equalled it on the Pomona track last year in the conference meet. Waldo proved his superiority, however, by clipping another fifth of a second from Parson's record of 21 4-5 seconds in the 220 yards.

Charley firmly believes he can "come back" and defeat Throop. Considerable "training down" would be necessary, as the old-timer has taken on about twenty-five pounds.

FREE-FOR-ALL DOG FIGHT STIRS HOCKEY FANS.

The hockey game at Santa Monica was interrupted for a few minutes yesterday, owing to the bellicose attitude of three dogs, which resulted in all three becoming engaged in a free-for-all dog fight on the touch lines. One mongrel was harnessed to a roller-coaster. A big collie took offense at this and rushed to attack, but got tangled up in the ropes. It managed to get a firm grip on one of the mongrel's ears and had it not been for a fox-terrier which came to the mongrel's assistance a canine death might have followed.

The dog fight was fast and furious while it lasted, and from the noise which ensued, one would imagine that the German butchers were invading the territory in an effort to get fresh supplies for conversion into sausage meat. Sticks were used to separate the belligerents and women screamed and jumped on chairs as if an army of rats had come upon the scene. After peace had been restored the ball was again set in motion.

Coronado Team Wins.

ENGLISH LORD IS HIT IN EYE BY POLO BALL AT RIVERSIDE.

[BY DIRECT WIRE TO THE TIMES.]

RIVERSIDE, Feb. 2.—[Exclusive Dispatch.] The final polo match in the sixth annual contest for the Frank J. Mackey cup was won here today by the Coronado Blues playing against the Coronado Whites, by score 6½ to minus 1¼.

The cup has been won as follows: By Roehampton team, England; Riverside, twice; Ranelagh team, England; Coronado twice, including today. The permanent holder must win it three times.

Today's game was a fine exhibition witnessed by 1500. In the first three periods there were no goals. The blues made one in the fourth, two in the fifth, three in the sixth, two in the eighth. The Whites made no goals and were penalized 1¼ for two fouls made by Lord Tweedmouth, and one safety. Scores were made as follows:

Blue—McLoughlin 3; Ross 2; Dupee 1; Stevenson 1. Position of players: Walter Dupee, No. 1; Fred Loughlin, No. 2; Malcolm Stevenson, No. 3; Major C. G. Ross, back.

Whites—Capt. J. C. Besley, No. 1; H. G. Pattee, No. 2; Lord Innes-Ker, No. 3; Lord Tweedmouth, back.

In the sixth period Lord Innes-Ker was hit in the face by a ball and received a bad bruise near the eye, but after ten minutes' delay he re-entered the game.

H. G. Pattee was unhorsed in the fifth period in a mixup, but escaped unhurt. Clubs of Lord Tweedmouth and Loughlin locked in the sixth, nearly pulling both from their horses.

Officials—H. H. Holmes, umpire; Robert Lee Bettner, timekeeper; M. E. Flowers, scorer.

This tournament has been the big event of the tourist season, attracting many from the various places on the Coast. The groups of polo players leave tonight and tomorrow for Coronado to practice until March 17, when the tournament begins, and after a month's play there they will go to Pasadena for two weeks. H. H. Holmes, official referee of American Polo Association, will referee these matches.

JUST SPOILING FOR FIGHTING.

Haytien Government Troops Lick Every Rebel in Sight and Then Start in to Lick Themselves.

[ASSOCIATED PRESS NIGHT REPORT.]

CAPE HAYTIEN (Hayti) Feb. 22.—Having disposed of all the rebels in sight, the government troops here fell upon one another yesterday and one soldier was killed and ten were wounded. The arrival of Gen. Jean Gilles put an end to the rioting. President Simon went to the scene of the conflict and something approaching discipline was restored.

The national guard has been out of the service. These soldiers became unmanageable at the time of the attack on the rebels at Ouanaminth and slaughtered and pillaged indiscriminately. When they returned here they were given their liberty. Soon afterward the regiment recruited from Gonaives encountered the regiment from Jeremie and the shooting began.

Another council of war is being held to determine what shall be done with the rebel prisoners.

TEXAS BEAUTY BECOMES BRIDE.

Miss Susanna D. Cable United in St. Louis Attorney.

[BY DIRECT WIRE TO THE TIMES.]

SAN ANTONIO (Tex.) Feb. 22.—[Exclusive Dispatch.] The most fashionable wedding here this season was celebrated in St. Mark's Episcopal Church last night, when Miss Susanna D. Cable became the wife of G. C. Mackey, a St. Louis attorney. Bishop J. S. Johnson of this diocese performed the ceremony. The bride was given away by her father, Ben T. Cable, noted Democrat, formerly of Rock Island, who now resides at the famous Cable ranch near here.

The couple left immediately for a trip to all the principal cities in the United States. After April 1, they will be home in St. Louis.

The bride is strikingly beautiful. The groom comes from an old family of Missouri. The bridesmaids were Misses Robertson of New Orleans and Geyer of Rock Island.

LEGAL LIMIT ON MAN'S BOOZE.

If Bill Passes Oklahoma Legislature, One Can Keep One Quart at Office, Three Gallons at Home.

[BY DIRECT WIRE TO THE TIMES.]

OKLAHOMA CITY (Okla.) Feb. 22.—[Exclusive Dispatch.] At last the prohibition bill, over which the Governor, Senate and House have done more squabbling than over any other bill this session, appears to be on a fair road to passage. The Senate, at a night session held to devote special consideration to it, eliminated and amended until it is declared the measure is ready for final roll call.

This is the result of a compromise, the Governor having given up some of the powers that he has been asking, and the House having come to view the matter in a different light from the way it did three days ago.

According to the bill as worded now, a man may keep one quart of liquor at his place of business, and not more than three gallons at his home. Members of the House say this is sufficient, though the Senate was for a higher limit.

ROUGH HOUSE IN ASTORIA CAFE.

Wealthy Seattle Mining Man Causes Sensation in New York Hostelry by Assault Upon Waiter.

[BY DIRECT WIRE TO THE TIMES.]

NEW YORK, Feb. 22.—[Exclusive Dispatch.] Great excitement was caused early today in the corridors of the Waldorf-Astoria as scores of women were leaving the big Emerald Ball, when there came a heavy crash from the south cafe, followed by a man's rush through the corridors to the north cafe, where he was seized by house detectives after a head waiter had been knocked down by a blow in the face.

The center of the excitement was a man, who has been living at the hotel since Monday, and who had registered as E. W. Johnston of Seattle. With his wife he has occupied a three-room suite.

At the Tenderloin Station some time later, where he submitted to being searched, Mr. Johnston said that he was a mining man and worth half a million dollars. He was locked up on the triple charge of intoxication, disorderly conduct and assault.

ARRESTED FOR INCENDIARISM.

Bank President and Business Man of Oklahoma Town Suspected of Setting Fires in Townsite War.

[BY DIRECT WIRE TO THE TIMES.]

ALTUS (Okla.) Feb. 22.—[Exclusive Dispatch.] A bank president and another prominent business man of Duke were agrested today charged with being connected with burning of a building in that town as a result of a bitter townsite war that has been going on there for two years.

The men arrested were A. L. Perry, president of the Duke State Bank, and George L. Clark, agent for the townsite of Duke. The fires occurred last December when three store buildings were burned.

Since the fight between two sections of Duke started five fires have occurred in the western part of the town, which is fighting the eastern half. Twenty-three buildings have been destroyed.

Maybe.

SAYS SHE'LL VOTE FOR PRESIDENT.

SUFFRAGE VICTORY PREDICTED BY LADY COOK.

American Widow of English Nobleman Recounts in Chicago Incident Which Inspired Her to Work for Cause—Refused Service at Delmonico's Because Unescorted.

[BY DIRECT WIRE TO THE TIMES.]

CHICAGO, Feb. 22.—[Exclusive Dispatch.] Lady Tennessee Claflin Cook, American widow of an English nobleman, fresh from the battlefield of suffragism in London, brought a cheering prophecy and a new inspiration to Chicago suffragists yesterday. Seated in her apartments at the Congress Hotel, the little woman with silver-white hair, flashing eyes and electric personality, who was jailed in New York City thirty years ago for her principles, told of the triumphs of equal suffrage and predicted world-wide victories soon in the fight for the ballot.

Lady Cook vehemently denounced the opposition as "corrupt politicians and grafters," and declared that American women would vote for the next President or, as she expressed it, would vote for one "within a year."

She advocated the march of an army of American women on the Capitol at Washington, and declared she would lead such a feminine host if American suffrage leaders would organize.

Lady Cook recounted in detail the fight she has waged since, as an American girl, she was first inspired in 1870, with the idea of woman suffrage. The "inspiration," Lady Cook said, was the result of an incident in Delmonico's, in New York.

Lady Cook and her sister, Victoria, who at one time sought to become a candidate for President of the United States, went into Delmonico's at 6:30 o'clock one evening and attempted to give a waiter an order for food.

"Charles Delmonico came to us and told us it was against the rules to serve unescorted ladies after 6 o'clock," Lady Cook related. "Argument did not prevail. Mr. Delmonico even attempted to spare our feelings, mind you, by offering to escort us to the door and have it appear that we had called merely to have a word with him. I asked him to excuse me a moment and went out to the sidewalk, returning to the table with my coachman.

"Sit down here," I bade him, and then quietly told the waiter to bring three bowls of soup. Of course, we all were so excited we hardly tasted the soup, but right there I was impressed with the horrible disadvantage under which women suffered and decided that the rest of my life should be devoted to fighting for women's rights."

HILL-HARRIMAN STRAIN ON.

Relations Between Two Great Railroad Systems in North Said to Be Growing Pretty Cool.

[BY DIRECT WIRE TO THE TIMES.]

TACOMA (Wash.) Feb. 22.—[Exclusive Dispatch.] J. D. Farrell, president and general manager of the Oregon-Washington Railway and Navigation Company, has gone to San Francisco to consult with President Lovett regarding the railroad situation on Puget Sound. There are reasons for believing that the relations between the Hill and Harriman lines are at the breaking point over the treatment said to be accorded Harriman interests in the Northern Pacific line between South Tacoma and Vancouver.

This line is being double tracked and carries all the traffic between Puget Sound and Oregon of the Harriman, Northern Pacific and Great Northern roads. The line is controlled by the Northern Pacific employees, who for a year, it is claimed, have sometimes taken delight in delaying Harriman trains. Sometimes the Shasta Limited has been side-tracked, while slower Hill trains passed by.

Harriman officials have not yet signed an agreement to use the Northern Pacific's Point Defiance line, giving a better grade into Tacoma. It is believed that the Harriman line will use the new Milwaukee station rather than the new Northern Pacific station now being completed.

BLACKHANDER CAUGHT.

San Francisco Police Arrest Italian Wanted in Cleveland, Ohio, for Murder of William L. Rice.

[ASSOCIATED PRESS NIGHT REPORT.]

SAN FRANCISCO, Feb. 22.—A man believed to be Vincenzo Pelato, wanted in Cleveland, Ohio., to answer a charge of having murdered William L. Rice, a wealthy lawyer of that city, was arrested yesterday at Black Diamond, Contra Costa county, and lodged in the jail at Martinez pending extradition proceedings.

Papers and other evidence found on his person are said to indicate that he is the man for whom the Cleveland police have been searching, since August of last year.

OHIANS WANT MAN.

[ASSOCIATED PRESS NIGHT REPORT.]

CLEVELAND, Feb. 22.—County Detective Doran and other local officials regard as important the arrest of Vincenzo Pelato, at Black Diamond, Cal.,

The killing of Rice took place directly under an arc light, where Rice's body was found. Rice never regained consciousness and was unable to give any clue to his slayers. A large sum of money on Rice's person was not removed by his murderers. Rice had received many threatening letters.

FORMER WIFE HOLDS THE KEY.

No Settlement Between Sheriff "Bob" Chandler and Mme. Cavalieri Possible Without Her Consent.

[BY DIRECT WIRE TO THE TIMES.]

NEW YORK, Feb. 22.—[Exclusive Dispatch.] No settlement between Mme. Lina Cavalieri and Sheriff "Bob" Chanler can be concluded with respect to the latter's property without first having the sanction of Mrs. Julia Chamberlain Chanler, first wife of the hero of the famous ante-nuptial agreement.

The reason why the first Mrs. Chanler is an important factor in the negotiations between Cavalieri and Chanler is because the Cavalieri ante-nuptial agreement was a direct attack upon an agreement she had with her husband, her income and that of her children coming out of the very properties Chanler proposed to deed to Cavalieri.

The first Mrs. Chanler and her children have lived in Paris since she divorced Chanler.

To Let—Office Room.
Finest daylight office room, 18x60 feet, just north Chamber of Commerce building. See M. E. Hillis, agent, 531 South Spring St.

TREATY.

(Continued from First Page.)

and the resolution was expurgated of some misstatements of fact and tamed in some of its demands by Senator Gates, and was reported back to the evening session as follows:

"Whereas, it is reported that the draft of the new treaty between the United States and Japan, sent to the United States Senate on the twenty-first instant, omits all restrictive features concerning the coming of Japanese laborers to the United States; and

"Whereas, the Senate of the State of California, replying in good faith upon assurances from official sources given to the people of the State during the last four years that the immigration to the United States of such laborers was precluded by 'mutual agreement' between our governmet and that of Japan and that the latter nation was as anxious to retain as we are to exclude them, patriotically and patiently, observed calmness pending negotiations for a new treaty; and

"Whereas this Senate notes with sincere regret the omission from said treaty of such protective measures as are vitally necessary to the interests of California and the welfare of its citizens, or in lieu thereof, of such provisions therein continuing n force the said 'mutual agreement,' which has, in the past, been referred to by the federal authorities as our shield and protector; and

"Whereas our people have been led to believe and to hope that there would be no surrender of our rights in the premises; and

"Whereas it further appears that even the protective features relating to immigration matters of the present treaty with Japan are omitted in the new draft:

"Therefore, be it resolved that the Senate of the State of California earnestly urges the President of the United States to withdraw said treaty from further consideration by the Senate of the United States; and

"Be it further resolved that we appeal to the Senate of the United States to withhold and refuse its assent to a compact fraught with so much danger to our citizens, to our industrial development, and to our civilization; and

"Be it furtner resolved that our Senators in Congress be instructed and our Representatives in Congress requested to use all honorable means to prevent the ratification of said treaty; and

"Be it further resolved that the Governor be requested to immediately wire a copy of these resolutions to the President, the respective Houses of Congress and to our Senators and Representatives in Congress."

PASSAGE UNANIMOUS.

After its passage which was unanimous and prompt without fireworks of any kind it was taken to Gov. Johnson, who promptly wired it to the President, the Secretary of State and the California Senators.

The Governor has refrained from making any utterance on the treaty and he wired the resolution as a duty more than anything else.

In fact, it is rumored here tonight that he made a compact with the President when back East on a mission of aid to the San Francisco exposition that California would not pass anti-Japanese legislation. Because of this the lid has been kept tightly on the legislative jingoes as an administration policy. That this was in the interest of progressive politics as well as international amity is shown by a statement of Senator Bell of Pasadena, chairman of the republic an caucus, in which he said:

"Had this treaty been published a month ago, there probably would have been no holding of the legislators. As it is, it is certain nothing will be done to jeopardize the great exposition. The Southern Pacific representatives, and in fact, the regulars of the Pacific Slope would have been pleased had the question come to focus sooner.

"With the publication of the treaty a month ago, it is possible that the progressive alignment in the present Legislature would have been disrupted, that the election of Senator John D. Works would have been prevented and that anti-Asiatic laws would have been passed in a wave of popular indignation.

"We have confidence in the national government, however, and we believe that Japan will keep its gentleman's agreement."

OREGON GOVERNOR OPPOSES TREATY.

[ASSOCIATED PRESS NIGHT REPORT.]

SALEM (Or.) Feb. 22.—In passing his opinion today on the proposed treaty with Japan, now in the United States Senate, Gov. Oswald West of Oregon said that the omission of a restriction upon immigration from Japan was a serious mistake.

"I believe this is a white man's country," he said. "Any attempt to open the floodgates and allow foreign immigration, especially coolies from Japan, to pour in, should be blocked immediately."

ESCAPED PRISONER CAUGHT.

William, alias Kid, Powers, who escaped from the East Side Jail on the 17th inst., was captured last night by Patrolman Shy on Fifth street. Powers was intoxicated and his identity was discovered at the Central Station.

William Whitney, who escaped at the same time, was captured last Saturday. Both men are ex-convicts.

ALLEGED ROBBERS JAILED.

Luis Reyes and Francisco Giliatardo, young men, were arrested last night for attempting to rob James Mack, a Santa Fe section hand. They knocked Mack down in Sanchez alley, but Mack put up such a fight that the men fled. They took refuge in a Chinese restaurant and were caught by Patrolmen McCarron and Shy and Detective McNarmara.

DISTINGUISED CANADIAN.

Honorable James A. McDonald, editor of the Toronto Globe and a prominent Presbyterian laman will will address the Presbyterian Brotherhood at a meeting open to all at the Highland Park Presbyterian Church this evening. Dr. Willis Baer will preside.

HENDALLVILLE PEOPLE MEET.

About fifty former residents of Kendallville county, Ind., met yesterday at the home of D. A. Munger at No. 512 East Sixteenth street. The gathering, which was informal, was devoted largely to reminiscences of old days in the Middle West.

UNDELIVERED TELEGRAMS.

Telegrams are at the main office of the Western Union Telegraph Company for Alex Harris, Mr. Datanabe, Mrs. Issabella V. Adams, P. M. Bell, Jesse A. Price, Rock Hill, C. S. Gibbs, John Long, W. L. Eaton, Mrs. Warden Brown, W. B. and H. Sargent, Ben McClosby and Co., Cris Haney and Mrs. Rose Carron.

Unexpected.

HALE OF MAINE SURPRISES THE SENATE BY BLOCKING TREATY.

[ASSOCIATED PRESS NIGHT REPORT.]

WASHINGTON, Feb. 22.—An effort was made to crowd through the Senate today the new treaty with Japan on commerce and navigation, but it met with resistance from an unexpected quarter.

Senator Hale said the treaty represented a surrender of a commercial advantage which this country would enjoy for another year over the nations of Europe, with whom Japan is negotiating new commercial relations.

Senator Lodge, who reported the treaty from the Senate Committee on Foreign Relation, which agreed to report it after its provisions had been explained by Secretary Knox, was unable to satisfy the objectors.

LODGE IS PEEVED.

Considerable feeling was exhibited by Mr. Lodge in answering the Maine Senator's criticisms. It had been expected that there might be some opposition from Pacific Coast Senators because of the elimination from the new treaty of all reference to immigration of laborers, as covered by the existing treaty of 1894. The western Senators, however, offered no arguments against ratification beyond demanding time in which to obtain an intimate knowledge of its provisions. An executive session of the Senate was convened shortly after 5 o'clock tonight to consider the new treaty. Several Senators were curious to know why there was such haste to have the treaty ratified.

Although this reason was not given the general belief was that the administration desired action before the western States had time to memorialize their representatives to oppose it.

HALE BLOCKS IT.

Senator Lodge said the administration desired prompt ratification as an additional proof of the cordiality of this government toward Japan. The treaty might have slipped through had it not been for Mr. Hale. Mr. Lodge had made a speech declaring there was no danger of objectionable immigration under the treaty because that question would be taken care of by laws and police regulations and for the additional reason that Japan, through diplomatic channels, had assured the governement of her intention to exercise the most rigid control of passports. At this point, however, Mr. Hale interposed objection to the ratification.

No fault was expressed by the Maine Senator with the immigration feature, but he charged it involved reciprocity with Japan as objectionable to orthodox protectionists as that contemplated in the reciprocity agreement with Canada.

Mr. Hale's comment aroused great interest. On every side Senators who had been disposed to accept without question the report of the Committee on Foreign Relations, pressed him for an explanation, and Mr. Hale told colleagues that they would do well to "take nothing for granted" since the Canadian agreement was brought in.

POINT BY HALE.

Attention was directed by Mr. Hale to the absence from the new treaty of the protocol of the treaty of 1894 in respect to the Japanese tariff to be applicable to the United States. Under that protocol the present statutory tariff with Japan would be continued until July 17, 1912, while if the new treaty were approved, a new and higher tariff would go into effect at once.

Mr. Lodge said the treaties which Japan has with all countries other than the United States would expire within a very short time, and that in negotiating new treaties that government had incorporated therein the "friendly nation" clause.

He also said Japan was about to undertake a new fiscal plan and to adopt a new general tariff law, but that it would be compelled to postpone its operation of these needed reforms for another year, unless the United States showed its friendship by permitting the abrogation of the treaty with this country at the same time the treaties with other countries expired.

He said the effect of this refusal would be a great loss of revenues to Japan, but of comparatively small benefit to the United States. Sharp passages are said to have occurred between Messrs. Lodge and Hale. After a long debate it was realized that ratification today was impossible and the Senate adjourned.

DEAL IS DENIED.

Before the Hale-Lodge controversy, Chamberlain of Oregon said he had seen it stated that the Pacific Coast Senators had withheld any objections they might have

Cities and Towns of Los Angeles County.

NEWS REPORTS FROM CORRESPONDENTS OF THE TIMES.

Pasadena.

CANDIDATE HIT BY QUERY HAIL.

Light League Lets Cat Out of the Bag.

Metcalf's Political Scalp Attractive Target.

Mayor Presides During the Merciless Grilling.

(Office of The Times, 26 S. Raymond avenue.)

PASADENA, Feb. 23. The Municipal Light League, the political organization composed of city officials and other consumers of the city's electrical energy, let the political cat out of the bag last night and it straightway made a dive for the political scalp of R. L. Metcalf, one of the candidates for Mayor.

The cutting of the strings took place at a big mass meeting held at Woodman's Hall called by Secretary Allen of the Municipal Light League, although he declared the officials of the league, other than himself, were not responsible. Who will pay for the rent of the hall was not made plain but it is not believed that Allen will "dig up" out of his own pocket.

Mayor Earley presided at the meeting, which from all intents and purposes was called with only one purpose and that was to unmercifully flay Metcalf. Never did any man get such a grilling in Pasadena. Mayor Earley evidently had an inkling that something was going to happen because in calling the meeting to order he admonished everyone to keep cool and not say anything for which he might be sorry afterwards.

However, the Mayor's admonition had but little effect. Allen started the ball rolling with a statement that the league is opposed to Metcalf because he does not use city electricity in his own home and because the Y.M.C.A., of which Metcalf is a member of the Executive Committee, does not use city "juice."

Allen stated that all of the candidates for Mayor and Councilmen at the approaching election had been invited to come to the meeting. If so they must all have "smelled a mouse" excepting Metcalf, because he was the only one present. He was lead into a trap, caught and held tight and compelled to stand the terrific rapid fire of questions, foolish and otherwise, which were hurled at him. No quarter was given and apparently the more foolish the question the more vociferous was the applause.

Metcalf made a plain, simple statement of facts to the effect that he is a firm believer in the continuation of the municipal light plant; that he voted for the bonds to buy the plant at each of the three elections and that if elected Mayor he would be always in favor of continuing the plant. He further sated that he is using Edison lights in his home, that he is a member of the Executive Committee of the Y.M.C.A., which is now using Edison "juice."

He was asked if he favors consolidation with Los Angeles and answered that he is opposed to anything looking like consolidation; that he believes Pasadena has an abundance of water underneath the ground and in the mountains; that if a big dam were built at Devil's Gate Pasadena would never need to look farther for water.

Then followed a fusillade of questions from all parts of the house asking why he did not connect with the city plant, to which he replied that he has neglected to do so and that he will not do it now, just in order to get votes.

"If my word as a man and citizen and my signed statement that if elected Mayor I will support the city's lighting plant is not sufficient grounds for the people to vote for me, then I do not want their votes," he said. "I am in favor of municipal light, municipal gas, municipal cemetery and municipal everything within reason."

If Metcalf had any friends in the room they failed to make themselves known, with one exception. A man named Walters said that he felt Metcalf to be a man of his word and if elected he would do exactly what he promised. The most vicious of the attacks on Metcalf were made simply because he failed to have his house connected with the city's lighting plant and fully a half hundred arose and declared they would not vote for him for Mayor on that account. Metcalf replied that if he were taking all the output of the city plant there are certain ones in the Municipal Light League who would not vote for him.

E. F. Scattergood, electrical engineer for the Los Angeles Owens River power plant, got the floor, after half a dozen attempts, and voiced his sentiments in favor of a continuation of the city's lighting plant and condemning any attempt by anyone to overlook the importance of the question. One obstreperous leaguer arose to say that he believed if Metcalf were elected he would put the city's lighting plant in his vest pocket and deliver it to Wrigtedison Company. "Bob" Allen SECU... ing, Los ... floor for the fourth time

FOR EXCHA... he didn't like the looks worth of Al lot; that while he loved deeds which I w... felt that all good or vacant lots, in ... cheap lands. See O. ... good laboring men Bldg., N. E. corner 2... William Thum for

WILL BUY— ... has always been 1500 Hale-McLeod ... juice since the 1000 Premier, ... the city Allen 1400 Midway Fremle ... church men 1000 Midway Five, ... it he did not

WANTED— ... of some of ANY GOOD OIL ST... particularly FOR CLEAR LOT. ... what in... Pasadena R. F. HAISH, 336 H. W. HEI...

FOR SALE—4 PER CENT. FIRST ... gages, choice loans on Los Angeles P... be- from $250 up to $100,000; these mortga... ple, gilt edge; no discount. W. J. KELLY, ... say With J. L. Buckman, 739 H. W. Hellman ... Phone P2109. ... Main

EARLY CLOSING FOR SUNDAY ONLY ... has been found imperative, owing to ... ume of classified advertising, to close ... classification at 4 p.m. Saturday for Sunda... only. Patrons will confer a favor by hand... in early copy

WE BUY AND SELL ALL LISTED AN... unlisted oil stocks. Information about any ... California oil company cheerfully given. HOR... & H. SHELL CO., (affiliated with "The Oil ... ers.") 609 Lissner Bldg. Main 2429; F6246.

WE BUY— Dawson Oil, United Oil, Merchants & Bankers, Butte Creek. J. F. ZINN & CO., ... A7646, Bdwy. 4519. 218-220 Grant Bldg.

WILL PAY 2½c FOR MARICOPA NORTH... ern. Want bid on 1500 Midway Five. Offer us Midway Maricopa Crude. Hale-McLeod and Pyramid. G. E. TOMLINSON & CO., O. T. Johnson Bldg. A1325.

WE HAVE ANOTHER BLOCK OF MAG... nete Oil stock that we can sell at 11 per thousand shares. Better call early if you want in on this. J. G. LUNN CO., 204 Stimson Bldg. F5150.

OFFER US MARICOPA NORTHERN, BID ... us for 50 L. A. Investment stocks and bonds bought and sold. UNLISTED SECURITIES CO., 234 Douglas Bldg. F5543.

WANTED—GOOD STEADY BOY OF GOOD ... chite, 16 to 18 years of age, for delivery ... wagon. Apply CITY TOWEL SUPPLY CO., 413-15 East 4th st., after 8 o'clock.

install the municipal lights in the new building now under construction. The statement says: "No action has been taken or vote had upon the matter nor has the question been considered at any meeting of the board."

STRAW ELECTION TODAY.

The straw primary election will be held today. There will be one voting booth in each of the city wards and the polls will be open from 1 o'clock in the afternoon until 10 o'clock tonight. Both Thum and Metcalf will be in the running and, according to the rule, they will both be on the official ballot at the city election for the office of Mayor. The only effect which the straw primary can have is to bring out the relative strength of the two men. There is no contest for Councilman-at-large, but in the First and Fifth Wards there are three candidates each and but two of them can be on the official ballot.

There is still prevalent a rumor which will not down that a third candidate for Mayor will be placed in the field who will be able to make a strong race because of the great amount of factional fighting, which is sure to occur, of the two candidates now in the lime light.

HOTEL MEN OBJECT.

The proposed amendment to the license ordinance fixing a tax of $25 a day on all transient merchants instead of the present law which fixes the tax at $100 a month is meeting with serious objection on the part of the managers of the Hotel Green and Hotel Maryland. At both of these hostelries during the winter and especially at the Green there are always several agents from big eastern dress goods, lace and jewelry houses who open up small booths and sell goods to the tourists and the swell trade of Southern California. These booths are a source of remuneration to the hotels both in the way of rentals and the added attraction.

The proposed amendment will drive them away. The hotel managers state that but little if any of the stuff sold by these agencies is carried in the stocks of local merchants. When the proposed amendment was brought up on Tuesday Councilman Hotaling interposed a strenuous objection and it is believed the amendment will not carry.

SOCIAL FUNCTION.

The largest and most elaborate social function of yesterday was the afternoon musicale given at the Valley Hunt club by Mrs. Eben Pratt Clapp of Elevado Drive which was enjoyed by two hundred and fifty society matrons and maids. In receiving Mrs. Clapp was assisted by her mother, Mrs. M. G. Norton. The programme of exquisite songs was given by Mrs. Sidney Burnet of Chicago who is at Hotel Maryland this winter. Her accompanist was Mrs. Edith Haines-Kuester. Unbonneted women assisting Mrs. Clapp were Mmes. George W. Stimson, T. P. Phillips, Frederick L. Brown, Henry T. Fuller, Walter Raymond, Theodore T. Welch, Henry Vilas, John Willis Baer, Joseph B. Durand, W. C. Jewett, Misses Evelyn and Pauline Lutz.

EXPECT MANY VISITORS.

Preparations are being made to entertain at least 200 visitors who will attend the Los Angeles Count Christian Endeavor Convention which will be held in this city, Friday, Saturday and Sunday.

SOCIETY NOTES.

One of the social events of yesterday, was the bridge party given by Mrs. Freeman Ford at her home on South Grand avenue, in honor of Mrs. Eva Kelley of Waverly drive and Mrs. Copeland, both of whom will leave shortly for a trip to Honolulu. Presiding over the tea tables were Mrs. A. A. Libby and Mrs. Harlow Bailey.

A pretty wedding of yesterday, was that of Miss Bessie Seibert, niece of Mr. and Mrs. J. B. Coulston, to James O. Bishop, which took place at the Coultson home on New York avenue.

One of the unique events of yesterday, was an entertainment given by Mrs. Benjamin Folsom at her home on South Orange Grove avenue in honor of her mother-in-law, Mrs. Emma F. Perrine, mother of Mrs. Grover Cleveland, and Mrs. James A. Garfield. A programme emblematic of the occasion was arranged by the hostess.

Wadsworth sells paints.

Amethyst jewelry a specialty at Grace Nicholson's Notable Shop. 46 Los Robles.

Finest abalone blister jewelry will be found at the reliable Wigwam, 61 No. Euclid.

SELF PRAISE SOUNDS GOOD.

Covina Hears Itself Extolled and Is Vastly Pleased Thereat—Dogs Displaying Viciousness to Be Shot.

COVINA, Feb. 22.—Although a lecture with stereopticon views on the Covina Valley and the orange business has been given daily in the Los Angeles Chamber of Commerce building for over a year, few of the Covina residents have seen this lecture. Secretary Wells of the Covina chamber last night exhibited his pictures and delivered the identical lecture before the Covina people in the Woman's Clubhouse. The people were delighted with this strong advertising feature. Secretary Rice of the Phoenix Chamber of Commerce gave his lecture on the Salt River Valley and the Roosevelt dam.

AGAINST LOOSE DOGS.

Because a number of children have been bitten by dogs, the Covina Board of Trustees has resolved to rigidly enforce the ordinance which prohibits these animals running at large. Notice has been posted that all dogs found without muzzles running in the streets will be shot.

CEMENT FOR OUTER HARBOR.

Steamer Arrives at San Pedro From Antwerp With First Cargo to Be Discharged at the Miner Fill.

SAN PEDRO, Feb. 22.—The British steamer Skipton Castle, Capt. T. Nelson Craven, 2500 tons net, arrived this morning, out seventy-six days from Antwerp, via Las Palmas, fifty-six days, after a pleasant and uneventful voyage. The Skipton Castle has 2060 tons of general cargo for this port, consigned to Balfour, Guthrie & Co. The remainder of the cargo is for San Froncisco and Puget Sound ports.

The steamer has a cargo of imported cement, which will be used in wharf and pier construction on the outer harbor, and will have the distinction of being the first foreign vessel to discharge cargo at the Miner fill.

COVINA.

COVINA, Feb. 22.—A reception to [illegible] new pastor of the Covina Baptist [illegible]ARA, Rev. W. W. Catherwood, was [illegible]t evening, and the church edifice [illegible]ro, crowded with people of various denominations. The affair was [illegible] for two years by Thomas Trevor, and [illegible] of the town joined in a [illegible] upper [illegible] by upper [illegible] rent, no [illegible].

FOR SALE— ... together on... A VERDUGO. 11c NINTH. ...

FOR SALE—F... DUGO, Feb. 22.—Word at sacrifice ... ld here from Washing... E. 12TH ST. ... t that Robert A. ...

FOR SALE — Fi... ten apointed post... bungalow, now ... lace to succeed E. ... 42ND PLACE.

FOR SALE—FURNI... residence piano, piano ... auctioneers keep a[illegible]

Long Beach.

LONG STRUGGLE TO CLOSE TODAY.

STRAIN TO HOLD PROPERTY ON THE FRONT.

Success Seems in Sight for the Debtor at the Expiration of the Period Allowed for Redemption of the Mortgage on Valuable Holding. Method to Prove Dredging Work.

LONG BEACH, Feb. 22.—W. L. Porterfield, once the telephone king of Southern California, has until tomorrow to raise $103,000 to redeem his valuable Westminster property on the beach which was sold under mortgage foreclosure a year and a half ago. The time expired in November, but Mr. Porterfield on payment of a bonus secured an extension of ninety days.

Meanwhile Mr. Porterfield was taken sick with a combination of tonsilitis and bronchitis. His condition is now said to be serious. His interests have been looked after by John H. Betts and George Hughes, who have daily been expecting a draft of $40,000 from the East which with the money they had would be enough for the redemption of the property. They figured that the time expired today but, it being a holiday, would not be operative until tomorrow. They went to the holders of the mortgage yesterday to notify them the money would be on hand tomorrow and almost had heart failure to hear that the time had expired at noon yesterday and it required some tall proving to convince them. Then they explained Mr. Porterfield's disability and their own error and finally secured a two days' extension, which will end tomorrow, by which time they say the money will be telegraphed here.

The holders of the mortgage demand gold redemption, but it is thought this can be met. The property involved adjoins the west side of the Pine-avenue pier and is valued at between $200,000 and $300,000. Much sympathy is felt in the city for Mr. Porterfield and admiration for his strong fight against adversity. If he wins he will receive general congratulation.

TEST DREDGING OPERATIONS.

Several months ago when the Los Angeles Dock and Terminal Company sold the city 2100 feet of frontage on the inner harbor for municipal docks and agreed to dredge the ocean entrance and channels of the harbor to a specified navigable depth, the company placed as security $50,000 of its own bonds. Recently the work was completed and the company asked the return of the bonds. In order to ascertain if the provisions of the contract had been carried out the Board of Public Works and City Engineer today took soundings of the channel and entrance and this report will be submitted to the Council Friday evening. It will probably be favorable.

The investigation today showed that the average depth of twenty-one feet demanded has been maintained. The soundings were taken in a 2.1 foot tide and this will have to be deducted from all soundings. The soundings taken 200 feet beyond the outer end of the jetties showed an average depth of twenty-six feet, and the utter absence of any bar or hindrance to the passage of ocean-going vessels. The soundings began at a point near the north end of the west side and were made every 100 feet down each side and through the entrance.

Only one extremely shallow place was found and this was near the old Salt Lake trestle where the dredger following a straight course found a lot of old piling and veered away from it. It will not interfere with navigation. Down the center of the channel the shallowest point was eighteen feet and the deepest twenty-five. In front of the municipal docks four soundings were taken showing depths of 21, 21½, 23 and 24½ feet. The opinion of the engineer and board is that the contract is compiled with and the security bonds should be released.

SWITCHING IN ADJUSTMENT.

Messrs. Cullom and Jessop of the Salt Lake road will be down from Los Angeles Friday evening to talk with the City Council on the elimination of the switching nuisance in the vicinity of Alamitos and Ocean avenues. They say they cannot afford to stop the night freight service, but are willing to operate it with as little annoyance as possible to the residents of the complaining section. They wish to hear the nature of the complaints made, to be able to act intelligently in the matter.

Owners of property at the northeast corner of First and Locust are joyous over the probable selection of that location as the site for the proposed Federal building for which these is an appropriation of $40,000. The cause of their joy is a telegram from the Postoffice Department asking if the options on the site still held good. The agent of the site had secured a renewal of the options and was able to answer affirmatively. The site is 150x150, and besides fronting on two streets, has an alley on the east and north. It is valued at $89,000, and the difference between the postoffice appropriation will be made up by subscriptions from the neighborhood benefited.

CANADIANS CONGREGATE.

Seven hundred Canadians, most of whose homes are hundreds of miles away, and who are merely in the Southland for the winter, gathered at the Sun Parlor yesterday for the annual picnic, the third of its kind. No regular organization is maintained because of the migratory habits of most of the members, and this year J. H. Black of Heningly, Manitoba, was chairman, and Joseph Thompson of Winnipeg acted as secretary. At noon a basket dinner was served after which a programme of music and speeches was enjoyed. Among the addresses were those of William Wyatt, London, Ontario; F. B. Crandall, Calgary; Judge McGuire, Prince Albert; W. D. Dunlop, Yorktown, Saskatchewan; ex-Mayor Sharp, of Winnepeg, now of Pasadena. Registers were kept for the visitors who signed names and addresses. Among the songs given were the "Maple Leaf," "God Save the King" and "Rule Britania."

WOULD UNLOAD.

Raymond Duncan, the Greek apostle of nature, who spent two days here last week listed for sale with a local realty concern some valuable farming land along the River Nile, fourteen miles south of Cairo. It includes 160 acres and according to Duncan, has been farmed since 2000 years before Christ, growing practically alfalfa all of that time. Duncan left a page of type written hieroglyphics as a description. Four camels go with the place and one camel in that country will support one man. The property is held at $300 per acre.

LONG BEACH NOTES.

According to a statement by Constable Hawkins Miss Kathryn Hindmarsh, named as co-respondent in the Brown divorce case, is in San Francisco. He traced her to that city but, although he tried in many ways, he was unable to serve her with the papers in the action.

The police are working in an effort to break up and capture a gang of young junk thieves who have been taking everything moveable from residences and shops and selling to out-of-town junk dealers. Their last theft was a lot of heavy copper cable wire taken from the plant of the Western Dreding Company, and sold in San Pedro.

In a conference with the officials of the Pacific Electric and Mayor Windham this morning the road officials agreed to lay the tracks on the municipal docks at once at actual cost of material and labor. These tracks will connect with the company's entering line of belt railway on Riverside Drive and an outlet secured to the Pacific Electric main line.

About 4000 former and present residents of South Dakota will be present at the annual picnic here Saturday. On the programme will be addresses by R. G. Parmley of Sioux Falls, T. D. Kanouse, Los Angeles, and Lewis Lyman of Sioux Falls.

The first baseball game of the season was played here this morning between the High School and Y.M.C.A. teams and resulted in a victory for the High School by a score of 6 to 3.

On the first trip of the steamer Yale to San Diego, the Long Beach Municipal Band will go on the round trip as guests of the company.

The hearing of the citizens of the northwest section before the Supervisors relative to a storm district developed a good deal of opposition and the Supervisors took the matter under advisement. Ranchmen say the annual overflow is valuable to their crops and any change in the channel would mean loss to them. It seems likely that the district project as outlined will be defeated.

The condition of young Alvin Ady, whose skull was fractured from ear to ear a week ago, is reported to be practically normal and the lad's recovery seems assured.

A string of box cars hiding from his view the danger signal of the drawbridge indicating that the bridge was not in position, today caused the engineer of a Salt Lake freight to run his train into a derailing switch at Seaside Park and scatter the cars over the landscape, besides tearing up some of the ties and part of the track. The accident happened 100 feet east of the bridge and tied up traffic several hours. No one was injured.

Former residents of Montana, 400 strong, and of York, Neb., 150 strong picnicked at the beach today. Programmes of music and speeches were enjoyed by both societies. Anaheim put in a bid for the next Montana picnic. The meeting place will be selected by the officers.

Otto Crouse, aged 49, died today at his home on East First street. Mr. Crouse was a native of New Jersey and was judge of the Circuit Court several years. He leaves a widow and four children.

BUILDING PROSPECT BRIGHTENS

President of Pomona Chapter of the American Woman's League Receives Word From National Chairman.

POMONA, Feb. 22.—Mrs. Mildred C. Alderman, president of Pomona Chapter, American Woman's League, is in receipt of a letter from Mrs. P. A. Spaulding of University City, national chairman of chapter house committee, to the effect that the matter of the erection of the $7500 chapter house at Holt avenue and Huntington boulevard this city will be arranged soon. The league has more than 250 members here and is rapidly growing. The new chapter house will be of Mission style of architecture and will be commodiously arranged for the needs of the community.

Several hundred former residents of Iowa, now living here, boarded the special train for Eastlake Park, Los Angeles today, and attended the picnic of the Southern California, Iowa Association. Dr. E. Henderson of this city, who, is president of the body, presided at the programme and Miss Bertha Hollister of Pomona gave a recitation. A large crowd of Pomona people attended the baseball game on the local high school grounds, between nines from Co. D of this city and Co. M of Riverside.

POMONA NEWS NOTES.

The funeral of Franklin Smith who resided on South White avenue here twenty years, was held at the family home this forenoon. Mr. Smith was 60 years old and was a native of Tennessee.

An informal dancing party was given at Pomona Tavern last evening for the guests of that hostelry and some of the younger set of the city.

Misses Smith, Findlay and Baughman participated in the "George Washington and Colonial" programme at Pilgrim Congregational Church last evening.

The mangled body of an unknown Mexican was found alongside the Southern Pacific railroad tracks about two blocks east of the depot at 2 o'clock this morning, by a freight crew switching in the local railroad yards. The man was apparently 25 years old, was dressed in working clothes and had evidently fallen from a freight train which passed through this city west bound in the night.

Mr. and Mrs. J. W. Hollister entertained at a "Colonial" reception, the new members of Trinity Methodist Church, at their home, corner Holt avenue and Eleanor street, last evening.

A George Washington social was held at Pilgrim Congregational Church last evening. The Reception Committee was attired in Colonial costumes and there was an interesting programme of music and readings. Refreshments were served.

Mrs. Charles Julius Carrette, entertained a large company of friends at 500, at her home on Kenoak drive yesterday afternoon. The decorations were red and white carnations and the refreshments and tally-cards were in keeping with Washington's birthday. Refreshments were served. The guests included Mmes. Grace V. King, Edward F. Parker, W. S. Hufford, M. H. Potter, D. B. Hendricks, J. C. Walker, C. A. C. Williams, Trevoir Sacre, S. W. Clapp, B. C. Shepherd, Arthur Crabb, H. E. Russell, Frank W. Ford, W. H. Wilkinson, W. A. McCormick, A. T. Richardson, Fred H. Charles, and Misses Marietta Davis and Ackerman, of Claremont.

Coronado—Wire and secure rooms.

GLENDORA.

GLENDORA, Feb. 22.—The teachers of the Glendora grammar school entertained today with an exhibition of class work for the year, and a programme commemorative of the life of Washington. There were present a large number of guests, including the patrons of the school. A feature was the address of Hon. Eugene Cofin, a temperance orator.

An elaborite menu was served by the teachers, more than 200 guests partaking of the repast at the noon hour.

Coronado—Some rooms no

This Is To Announce

That J. H. Minassian, formerly of "The Iran Co." has established an entirely distinct Oriental Rug business at 635 South Hill Street. The Institution will be known as "J. H. MINASSIAN & CO." and will be the foremost concern of its character in Los Angeles.

Prospective buyers will find here the most attractive Oriental rug values available in the city. The stock is large and includes every possible Oriental rug requirement from the smallest size to the largest carpet sizes.

Visitors will receive every courtesy and attention.

J. H. Minassian & Co.
"The Exclusive Oriental Rug House"
635 South Hill Street
Opposite Pease Bros.' Furniture Co.

Wilmington.

EARLY START ON DRAWBRIDGE.

SOUTHERN PACIFIC BEGINS ITS CONSTRUCTION.

Company Has Until Late in December to Complete It But Loses No Time in Getting the Work Under Way—Employee of Lumber Mill Missing Without Reason.

WILMINGTON, Feb. 22.—Although it has until December 27 of this year to complete the drawbridge that the government requires on account of the great amount of development work that is to be done in the west basin, the Southern Pacific is losing no time in getting the construction under way. A piledriver is on the scene and arrangements for building the foundations for the new structure are being made as rapidly as possible.

MAN MISSING.

Alarmed at the absence of her husband, Mrs. Fred Kramer of this city has called upon the police for assistance in locating the missing man. Kramer, who had nearly two years been employed at the Pacific Lumber Company's mills here, went to work at the usual hour Monday morning, but left his occupation a few minutes later without explanation.

He went at once to the First National Bank, where he drew some money from his safety deposit box, after which he started to walk in the direction of the outer harbor. He has not since been seen by any of his friends.

Kramer during the past two weeks has been acting strangely and it is feared by members of his family that he was mentally unbalanced. Saturday he threatened to end his life, but afterward became more cheerful and Mrs. Kramer concluded that he had abandoned the idea of self-destruction. It is now feared that he has drowned himself, as at the time of his disappearance he was dressed in his working clothes and was not prepared for a journey. The police, however, are working on the theory that he is wandering somewhere throughout the country in a crazed condition.

The missing man is 32 years old, six feet two inches tall and has gray eyes and brown curly hair.

FIRST ASPHALT STREET.

The first street in Wilmington to be permanently improved with asphalt since consolidation with Los Angeles will be Broadway, from Seventh street to the Pacific Electric right-of-way. Property owners along this thoroughfare, which is to be one of the principal business streets of the harbor section, some time ago petitioned the City Council to have it brought up to grade and paved with asphalt, the work to be done under the ten-year bond provision. All legal formalities are now out of the way and it is thought that by the latter part of this week the city will begin advertising for bids to do the work. In addition to asphalt paving along Broadway, it is proposed to have concrete curbs and gutters constructed of vitrified brick.

PLANS TO BUILD.

Dr. O. H. Mennett of Los Angeles, who owns forty feet of frontage at tthe northeast corner of Canal and First street, expects to let the contract within a few days for the construction of a concrete foundation, upon which he will erect a two-story building the coming summer.

DREDGERS WORKING AGAIN.

After a short delay occasioned by the burning out of the transformers in the Southern California Edison Company's sub-station in this city Tuesday, the dredgers Oakland and Greater Los Angeles are again running day and night. The superintendent of the Greater Los Angeles stated this morning that the present contract with the city for the filling of about three acres in the rear of the new muncipal wharf will be finished by noon tomorrow, after which the work of filling the end of Fries street will begin.

That the city of Los Angeles has decided to lose no time in providing access to the proposed new municipal wharf at this place has been made evident by the new work now in progress. A large gang of men and several teams have been put at work building dikes on both sides of Fries street from the old government warehouse to the site of the new wharf, and arrangements have been made with the Pacific Wharf and Storage Company to fill the street as soon as its present contract with the city is completed. The new work will not only provide an excellent approach to the first municipal wharf in the harbor, but will give a much greater area of deep water in front of that improvement.

Coronado—Few vacant rooms.

GREATER REACH FOR GAS.

Improvements Under Construction at Glendale Which Embrace Piping a Number of the Streets.

GLENDALE, Feb. 22.—Work has been started on the $50,000 worth of improvements to be made to its system at this place by the Southern California Gas Company. Already piping has been laid on Central avenue as far north as Arden avenue and the remainder of the work on this street will be completed as soon as possible. This extension of the system will cover the entire territory north of First street in Glendale, all of Kenwood street, Fourth and Fifth street, and a portion of Tenth street, Moore avenue, San Fernando Road and Third street, that is not now covered by the present system.

When this proposed improvement work is completed Glendale will have one of the most complete gas systems of any of the smaller cities in Southern California. The Southern California Gas Company recently purchased the Glendale system from the Domestic Gas Company of Los Angeles.

TELEPHONE BETTERMENT.

The Pacific Telephone and Telegraph Company has just completed improvements to its local system to the amount of about $50,000, half of this amount having been spent in improving the office, the other half being utilized to modernize the lines, cables, poles, etc. At the central office on Brand boulevard a new switchboard has been installed and seven operators are now engaged. Twenty persons are now employed here by the company. The subscribers were notified early this week that a radical change had been made in the numbers. The final number of each phone has been changed to a letter, as follows: 1 changed to J, 2 changed to L, 3 changed to R, 4 changed to Y.

GLENDALE SCHOOL DOINGS.

An entertainment will be given in the Glendale Union High School Friday evening. The feature of the programme will be an address by Frances M. Richardson, [illegible] Growth and Triumph of the Flag."

Miss Cora Stewart is [illegible] a seven-room [illegible] low at the corner of [illegible] Brand boulevard. C. R. [illegible] is contractor. The cost [illegible] $3000.

John McAllister was [illegible] night by Constable Coffin [illegible] and was taken before [illegible] at his Burbank court [illegible] a charge of breaking [illegible] ing to rob the home [illegible] a West Glendale grocer.

Factory Removal Sale

High Grade Lighting Fixtures Radically Reduced

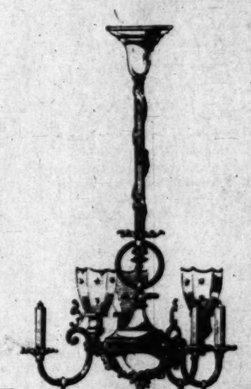

Do you need Light Fixtures of any kind for any purpose? Then you should take advantage of our unusual Factory Removal Sale. In order to make room for factory samples in our show rooms, we are offering all combination Gas and Electric fixtures at prices never before quoted on articles of like quality. Broken line of Electric Brackets and Fixtures are included. Following are a few prices which will indicate the wonderful values offered.

$10.00 Now	Combination Chandelier. Has 2 Gas and 3 Electric lights. Sale price	$ 5.50
$29.00 Now	All Brass Combination Ceiling Fixture Has 4 Gas, 4 Elec. lights. Sale price	$12.50
$57.25 Now	Combination six-light Gas and Electric Fixture; beautiful design. Price	$30.00
$155.00 Now	Electric Fixture. One of the most exclusive designs in our entire showing.	$100.00

Andirons--Fire Screens 1/4 Off

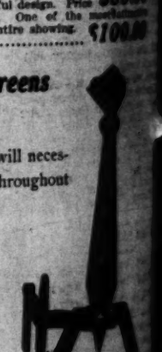

The removal of our factory will necessitate certain changes throughout every department of our show rooms. In order to make room for other lines at this season, we are offering unrestricted choice of all Andirons and Fire Screens at just three-fourths their actual marked value.

You owe it to yourself to come in at once and select the articles you want. They are mostly samples and in many cases only one of a kind. If you do not live in Los Angeles write for sketches and estimates. Delay may mean disappointment.

E. L. Carmelee Co.
718 S. Broadway

Quina-Laroche

During Convalescence from All Fevers, La Grippe, Etc.
Invigorating to the Aged, giving new energy to the Debilitated.
Sold by all Druggists.

THE TONIC PAR EXCELLENCE

Beneficial in cases of Financial Embarrassment, Anemia, Chlorosis, the consequences of Chagrin.

Agents: R. FOUGERA & CO., New York.

FOR FAILING STRENGTH

...The Iran Co." has
...l Rug business at
...n will be known
...ill be the foremost

...e most attractive
...y. The stock is
...ental rug require-
...gest carpet sizes.
... and attention.

...l. Minassian & Co
"The Exclusive Oriental Rug Store"
635 South Hill Street
...posite Pease Bros.' Furniture Co.

Removal
...ale
...Lighting Fixtures
...lly Reduced

Do you need Lighting Fixtures of any kind for any purpose? Then you should take advantage of our unusual Factory Removal Sale. In order to make room for factory samples in our show rooms, we are offering all combination Gas and Electric fixtures at prices never before quoted on articles of like quality. Broken line of Electric Brackets and Fixtures are included. Following are a few prices which will indicate the wonderful values offered.

...handelier. Has 2 Gas ... lights. Sale price $ 5.50
...ination Ceiling Fixture ... Elec. lights. Sale price $12.50
...x-light Gas and Elec- ... eautiful design. Price $30.00
...xtures. One of the most attractive ... our entire showing. $100.00

...Screens
...ory will neces- ... throughout ... our ... to ... lines ... offer- ... of ... Fire ... ree- ... rked

...lf to come in at once and ...u want. They are mostly ...cases only one of a kind. If ... Angeles write for sketches ... may mean disappointment.

...rmelee Co
...Broadway

...Laroche
...E TONIC ... PAR ... ELLENCE ... G STRENGTH
Beneficial in cases of Stomachal Diseases, Anemia, Chlorosis and the consequences of Childbirth.
Agents: E. FOUCHEA & CO., New ...

...y of the Day's Events Below Tehachepi's Top.

NEWS REPORTS FROM CORRESPONDENTS OF THE TIMES.

San Bernardino.

...FRACTURED ON THE COURSE.

...CYCLE HITS MAN AT AS... PARK.

...Not the Last of the ... Game by He Starts ... Back When a Cry of ... from the Throng and ... Thrown.

[BY WIRE TO THE TIMES.]

...NO, Feb. 22.—[Exclu... ... Thomas, sustained ... of the left leg this ... while attempting to cross ... Association Park, be... ... Redlands at the races ... the Riverside Motor...

...was watching the ma... ... by and, supposing the ... past, he started across ... He had hardly made the ... when a cry of ... from the throngs to the ... and the next instant he ... struck as a Riverside ... Dudley collided with

...ley sustained Thomas ... to the Ramona Hospital. ... received no very swift ... at first being made by M. ... Los Angeles, on a Merkel, ... Mabel L. Ward, also of ... Grove made the course

...ITELY FLEECED.

...ed Kent of Kingman, for ... families relatives of Dr. ..., who was killed last No... ...mile Canyon by a Piute ... Kingman here inquiring ... from which Gilbert is ... his bail.

...ral telegrams. Gil... ...ral years ago from ... the Gray, administrat... ...to come at once as he ... of the million estate of ... There is no such es... ...actually was fleeced ... alleged accounts for his ... into the wilds of Ne... ...ing himself from his rel... ...having lost all his fortune ... countless of confidence

...CK BY TRAIN.

...ames of Phoenix, was ... coming by an incoming ... of the Santa Fe depot, ... The accident happ... ...ed from the Los An... ...had just pulled in ... Superior's train was ... back from the station, ... alighting were ... on the first track, uncon... ...approach of the other ... down among them. ... caught before he was ... Hope. He was taken ... for treatment.

...ON EXCURSION.

...ing the big booster ... which is to ... citrus district over ... are due to be held ... Redlands at 9 o'clock. ... E. K. Swing will ... Pomona and ... Judge F. P. ... Upland will boost it ... Anaheim, C. M. ... Buena go to Corona; ... and H. Perkins to ... Ontario, J. H. Bar... ...Fullerton to River...

...Clergyman, ... Under Wharf and ... Forth.

...Rev. Stone, ... of Rev. Stone ... Church of this ... on the beach ... lying in wet sand. ... companions, was ... on the beach, ... out of the wharf. ... the idea of hid... ...plan which sup... ...as accurately ... gave up the ... on to play

ENTHUSE OVER BOND IDEA.

Members of Corona Chamber of Commerce Hold Meeting and Committees Are Appointed.

CORONA, Feb. 22.—At an enthusiastic meeting of the Corona Chamber of Commerce Monday evening, bonding for city improvements was under discussion and favored by all. H. E. Carter, J. B. Coplen and T. S. Sentell are a committee appointed to look up the matter of extending the trolley to Corona. The subject of erecting a city hall is to be investigated by E. L. Sparr, Charles Hoss and R. D. Lamson. L. L. Andrews, W. J. Rudisill and Daniel Lord form the Park Committee. C. Gully, J. T. Hamner and E. B. Collier are to investigate the Hill Park site offered by the Citrus Belt Land Company.

The matter of rates for electric light and gas is to be inquired into by T. C. Jameson, Perle Glass, J. M. Spining and W. L. Peeler, this subject now being before the City Trustees. In regard to enforcing the cleaning of vacant lots and removal of garbage from alleys, E. L. Sparr, C. B. McConnell and W. L. Peeler were appointed. S. E. French was appointed a member of the Membership Committee, and a rising vote of thanks was extended to him for services in procuring so many new members for the Chamber of Commerce. The second Friday in each month is the time selected for regular meetings. When the various committees ascertain the amount of bonds required to cover the desired municipal improvements a meeting will be called to discuss such matters.

CIRCLE CITY CURVES.

A consignment of 150 new books has been received at the city library.

The fire department is making great preparations for its thirteenth annual ball in Glass Hall Wednesday evening.

A. A. Lukins and wife with their two sons, Harry and Earl Lukins, of Virden, Ill., were guests this week of their relatives, Mr. and Mrs. Charles Hass and Mrs. S. Stilson. From their Illinois home they made the trip to the Atlantic Coast by auto, then headed for the Pacific Coast in their machine. At Oklahoma City bad roads forced them to ship the auto and continue by rail to San Bernardino, where they are to make their home.

Bowen and Whitten have sold to Frank Ewing for John Stobbs, a lot and six-room house at Sixth and Joy streets, for $1500.

Mrs. R. S. Billings is seriously ill with appendicitis.

Santa Ana.

GETS ORDERS TO KILL THE BIRDS.

CRAWS ARE WANTED AT THE STATE UNIVERSITY.

Deputy Game Commissioner Receives Orders From President of Commission to Take Two Dozen of Each of Three Kinds of Feathered Creatures Monthly.

SANTA ANA, Feb. 22.—Deputy Fish and Game Commissioner W. K. Robinson of Trabuco, has received orders from M. J. Connell, president of the commission, to kill a dozen meadowlarks, a dozen robins and dozen blackbirds twice a month and send them to the Museum of Vertebrate Zoology at the University of California.

Connell's letter states that the commission is making a scientific investigation into the relations of birds to agriculture, and it is the intention to discover by an examination of the craws of the feathered creatures just what they eat and whether or not they injure crops. Six of the birds of each variety must come from grain fields and the other six from vineyards or orchards. Robinson is instructed to make a killing the first and third week of each month.

Miss Mollie J. Parish, a dressmaker, was found dead in her bed this morning when City Marshal Edwards broke down a door into her rooms. Miss Parish was not seen yesterday by others who lived in room adjoining hers at No. 116 1-2 East Fourth street, and this morning it was found that her door was locked from the inside the marshal was sent for. The body lay in bed on the side, a cape across the shoulder and an iron, long since cold, at the feet.

Coroner Winbigler, who was called, states that in his opinion Miss Parish had been dead about twenty-four hours when the body was found. Miss Parish, aged 50, lived in Santa Ana thirty-five years. She was a prominent worker in the Methodist Church, South.

GRAND CAPTAIN'S VISIT.

W. A. Hammel, Sheriff of Los Angeles county, as grand captain-general of the Knights Templar of California, paid the local commandery a visit of inspection last night. He was tendered a banquet at Masonic Temple.

Coronado—Join the crowds.

AWARD WATER CONTRACTS.

Ontario City Trustees Accept Bid for Piping and Digging for the Municipal System—Trying to Consolidate.

ONTARIO, Feb. 22.—The City Trustees have made the awards of the contracts for the installation of the new municipal water system in three parts to the lowest bidders on the various sections of the work. To the Western Pipe Company of Los Angeles was awarded the contract for the new steel-riveted pipe that will be laid. The bid was $16,397.95. The contract for special screw pipe and joints was awarded the Crane Company of Los Angeles for $70,375.29. The contract for the digging of the ditches and the laying of the pipe went to Joe Chutuck of Los Angeles for $18,881.87. As soon as the contracts have been legally drawn up and signed by all parties the work of installation of the new $175,000 system will begin. It is hoped to have all in readiness by the time the summer dry months set in.

In order to get all the little water systems of the city consolidated into one with this new system the City Trustees are making a strenuous effort to buy out the plants of the existing companies.

ELSINORE.

ELSINORE, Feb. 22.—J. C. Ramsdale, manager of the Albers Lake Land Ranch here, returned from Los Angeles yesterday. He reports that C. H. Albers of St. Louis, owner of the ranch, who was injured in an accident in Los Angeles last week and was not expected to live, is slightly better and that there is a chance for his recovery. The Albers ranch, with its immense olive press and industry, is one of Elsinore's greatest assets. Mr. Albers has done much toward making Elsinore an olive center.

The grammar, intermediate and primary grades of the city school gave an interesting and well rendered Washington's birthday programme yesterday. In Miss Frothingham's room at the schoolhouse. Every child in the school, in some way, contributed to the programme. There were exercises in costume, drills, patriotic songs, recitations, readings and essays.

Coronado—A few more rooms.

BANQUET CASUES EXPULSIONS.

Sixty-five Freshmen of Monmouth College Bounced After Hilarious "Feed" in Early Morning Hours.

[BY DIRECT WIRE TO THE TIMES.]

MONMOUTH (Ill.) Feb. 22.—[Exclusive Dispatch.] As the result of a freshmen banquet held last night, in defiance of a warning by President McMichael, Monmouth College is minus sixty-five members of the freshmen class.

The freshmen took quarters at the Colonial Hotel yesterday and at an early hour this morning a hastily prepared banquet was spread. Previous thereto the sophomores invaded the hotel, captured two freshmen and made their escape. Two hours later the second-year men returned and the sentinels on duty for the freshmen were powerless to stay the invaders. The lights were extinguished, a foul smelling chemical was squirted in all directions and doors were battered in. Howls of rage and shouts wakened the citizens, who rushed into the hotel, frightening the sophomores away.

After the mob had dispersed President McMichael appeared berore the banqueters and briefly informed them that they were no longer members of Monmouth College.

The most serious casualty was that of a freshman named Cleland, who was found suffering intense agony from the effects of acid thrown in his eyes. A sophomore was arrested and placed under $1000 bond. Several other arrests will follow.

SEVEN WOULD BE MARSHALL.

Multitude of Candidates for the Chief Peace Officer's Position in Ventura.

VENTURA, Feb. 22.—The seven candidates for City Marshal of this city at the coming April election are excited over recent happenings. One of these things which has stirred the candidates is the fact that Monday night the Board of City Trustees decided to segregate the offices of Marshal and Superintendent of Streets, making the latter office appointive. This movement necessitates a cut in the Marshal's salary of from $100 to $75 per month. The other matter which has stirred things up is the discovery that the one who is probably the strongest candidate of the seven is perhaps ineligible for election.

It is stated that candidate Edgar Orton, a popular Republican, has not lived in the city the required length of time to be a candidate. While his work has been largely in the city for years, he has heretofore voted in the Canyada precinct, which adjoins the city. Every one of the remaining six candidates for the office declares that the elimination of Orton will help his cause, and all are happy that there is a prospect of his being out of the running.

For the office of City Clerk there are two candidates—Bay Webster and the incumbent, Ed Isensee. No candidate has appeared as yet for City Attorney, while three names have been mentioned for the office of City Treasurer, these being Incumbent McDonnell, James Ewing and Henry Clay.

While there has been all along a promise of a brisk fight for trustees between the "wets" and the "drys," there appears difficulty among the former to get five suitable men to stand for the place. The present board is considered dry and that side is in training for a lively scrap should the "wets" make any move.

REFUSES LIGHT OFFER.

This city has refused the last offer of the Ventura County Light and Power Company for the installing of a new electric lighting system for the streets of the city.

NEW COUNTY HIGHWAY.

Grading on Route From Oceanside to the Orange County Line to Be Completed by End of March.

OCEANSIDE, Feb. 22.—That the county highway grading from Oceanside to the Orange county line, just above San Onofre, will be completed by April 1 is the opinion of the foremen in charge of the two camps, employing 100 men. All of the highway lies within the boundaries of the big Santa Margarita ranch, owned by Jerome ONeil.

Because of the fact that there is a delay in the shipment of structural steel to be used in the bridges between the line and Oceanside it is not expected that the road can be opened for public travel until later in the season. The Young Construction Company has practically completed the $20,000 reinforced concrete bridge over the San Luis Rey river at Oceanside. Knight and Hyde of San Diego have the contracts for the bridges north of the Santa Margarita.

Automobilists and others will welcome the opening of the new route through the Santa Margarita ranch, inasmuch as the present road is rough and is full of heavy grades, besides adding several miles to the distance.

The following have been installed as officers of Occanside lodge, F. and A. M. Frank Martin, Worshipful Master; J. A. Tulip, Senior Warden; J. T. Morrison, Junior Warden; E. B. Johansen, Senior Deacon; H. E. Harrington, Junior Deacon; Dr. A. H. Belt, Secretary; F. W. Rieke, Treasurer; George A. Lane, Senior Steward; W. M. Spencer, Junior Steward; T. H. Draper, Tyler.

City Trustee M. W. Goetz and Frank Hosp are setting out forty acres to red and gray eucalyptus trees on the Goetz ranch between Vista and Bonsall, which will make them a grove of seventy acres. The loss from last year's planting was less than 1 per cent.

Rev. C. C. Non Gorkum of Kansas City has accepted a call to the pastorate of the Baptist church, preaching there the first and third Sundays of the month and at Fallbrook the second and fourth Sundays.

In His Honor.

BUSY DAYS FOR BISHOP CONATY.

IMPERIAL VALLEY'S NOTABLE WELCOME TO HIM.

Distinguished Churchman Participates in Public Gatherings, Presides at Three Church Dedications and Views the Valley's Development—Consolation to Wounded.

EL CENTRO, Feb. 21.—The past three days have been notable ones for Catholics of Imperial Valley, because of the second visit of Bishop Conaty to this valley. The Bishop was here two years ago, and was the recipient of many honors from Catholics and Protestants. The various affairs in his honor on the present visit surpassed those of that time, all of the valley towns emulating each other in showing respect to this broad minded churchman.

Primarily Bishop Conaty's visit was for the purpose of dedicating church edifices at Imperial, Holtville and Calexico, all of which have been erected recently. In conjunction with these duties, the Bishop confirmed classes at Imperial, Holtville, Calexico, Brawley and El Centro, and was the guest of honor at three public banquets.

The dedication of St. Francis' Church at Imperial occurred on Sunday morning. This church was erected under the supervision of Rev. F. Burrelbach, who has charge of the northern end of Imperial Valley. Sunday afternoon the church at Holtville was dedicated, and the dedication at Calexico took place Monday.

Bishop Conaty was taken on automobile rides through the valley and made a detour into Mexico, through a section of the California-Mexico Land and Cattle Company's immense ranch. While in Calexico he visited the Red Cross hospital, wherein lie the wounded insurgents and regulars from last week's battle, and gave spiritual consolation.

Last night a brilliant reception and banquet was given in the Bishop's honor at Hotel Oregon, El Centro. This large hostelry was thronged with guests who were presented to the Bishop in the lobby. The dining room was arranged with the tables in a large square, and these were profusely adorned with carnations, ferns and sweet peas. About 200 guests participated.

J. Stanley Brown was toastmaster, and the address of welcome was delivered by John Norton, Mayor of El Centro. Rev. H. Eummelen, the first priest to locate in Imperial Valley, spoke on "Pioneering." Albert Durham's theme was "Advanced Geography." He reviewed, in quaint manner, the progress of Imperial Valley since Bishop Conaty's first visit and made many happy hits. Rev. Father Burrelbach of Brawley spoke on the "Development of the Catholic Church in Imperial Valley," and Dist. Atty. Philo D. Swing's theme was "Public Duty vs. Private Citizenship." John F. Giles of Calexico spoke on "Present and Future Prosperity of Imperial Valley," and Rev. Edwin Schmitt, priest in charge at El Centro, spoke on "Our Distinguished Guest."

Bishop Conaty responded with an address that was an inspiration to good citizenship and high ideals. He referred to the work which the church he represents is doing in this valley, and expressed the belief that such rapid development called for still further church activities. Addressing the many non-Catholics in the assemblage, he said: "You are not of my faith in religion, but you are of my faith in citizenship and we are brethren."

Commenting on the development of Imperial Valley, Bishop Conaty called attention to the high place this county maintains and its advantages as a home land, because the saloon has been banished. He pictured a glowing future for the valley, in which the spiritual and moral elements should keep pace with the material growth, and urged his hearers to put forth in this development the best that is within them.

Today was passed at Brawley by the Bishop and his party. A banquet will be given at the Hotel Bungalow tonight.

The Weaver Roof Company.

...Mission building, have been awarded contract for the roofing on the new Orpheum building now erected on Broadway, between Sixth and ...enth.

HAD THEM COMING AND GOING.

St. Louis Beauty Receives Twenty-five Proposals Within Year and Makes Eighteen Men Happy.

[BY DIRECT WIRE TO THE TIMES.]

ST. LOUIS (Mo.) Feb. 22.—[Exclusive Dispatch.] After being engaged eighteen times, but exercising woman's prerogative in each case, and receiving twenty-five proposals in a year since she was divorced, Mrs. Vera Widen-Schatzman finally said "yes" to Le Grand Jones and they will be married tomorrow afternoon.

In confirming the report of the engagement Mrs. Schatzman declared that she was very happy.

"Do you know," she laughed, "I've been engaged eighteen times since my divorce. I've had twenty-five proposals, and accepted eighteen of them.

"One of the chaps who proposed to men was an Italian count, but I rejected him."

Mrs. Schatzman got her divorce from E. Auribey Schatzman a year ago. The domestic troubles of the Schatzmans had attracted much attention, because, when they parted, Mrs. Senatzman announced that it was a trial separation, to see whether they could get along without one another.

She went abroad after she got her decree, and at Paris she took a balloon trip with the Maharaja of Cooch Behar, an Indian Prince, with whom she corresponded before her marriage.

BELL TO MAKE HOME IN EL PASO

Man Acquitted of Murder of Attorney O. P. Widaman Reaches Texas City Where He Owns Land.

[BY DIRECT WIRE TO THE TIMES.]

EL PASO, Feb. 22.—[Exclusive Dispatch.] Frank M. Bell, who was recently acquitted of murder in Los Angeles, in connection with the death of Attorney O. P. Widaman, has arrived in El Paso to make his future home. He was accompanied by his sister, Mrs. A. P. Coles and Attorney Charles E. Loomis, who assisted in the defense of Bell.

Bell will make his home for the present with his brother-in-law, A. H. Coles, on McGiffen avenue, where his mother has lived for a number of years. This was Bell's former home and he owned considerable property here at one time, including the old Grand Central hotel.

His brother-in-law is a wealthy real estate dealer and is said to have spent considerable money in procuring attorneys for Bell's defense.

NO WONDER HUSBAND GASPED!

Indiana Woman Given Permission to Sentence Erring Spouse, Gives Him Ten Days Away From Her Side.

[BY DIRECT WIRE TO THE TIMES.]

HAMMOND (Ind.) Feb. 22.—[Exclusive Dispatch.] The vainest woman in Indiana is believed to have been found in Hammond. When given an opportunity to sit in judgment on an abusive husband and sentence him to the severest punishment under the law, her pronouncement was this:

"I sentence you to ten days separation from me."

This vain Portia is Mrs. Thomas Lickey. Thomas had been arraigned for disorderly conduct and Judge Frank Green, after listening to witnesses tell how Mr. Lickey had tossed dishes and kitchen utensils at his wife, called the latter to the bar.

"Mrs. Lickey," said the judge, "you have heard as much testimony here as I have and the severity of the punishment really should be decided by you. You are at liberty to impose the sentence just so you keep within the confines of the law."

Said she softly: "Tom, I sentence you to ten days' separation from me."

"Tom," the judge, the witnesses, the bailiff, the policemen gasped.

Piles Cured in 6 to 14 Days.

Your druggist refunds money if Pazo Ointment fails to cure any case of itching, blind, bleeding, protruding piles in 6 to 14 days. 50c

When you have rheumatism in your foot or instep apply Chamberlain's Liniment and you will get quick relief. It costs but a quarter. Why suffer? For sale by all dealers.—[Adv.

To the Charitably Disposed.

Second-hand wearable clothing contributed to the Mission, 1521 St. James st., will be distributed by the matron, Mrs. Margaret Mitchell, to the worthy poor, without expense to them. Such clothing is very greatly needed. Phone East 1335. Endorsed by Elder W. Kellaway. Personal investigation welcomed.

"THE OPIUM HABIT," is the subject of a truthful story which will appear in The Times Magazine the coming Sunday. It is written by one who has experienced the terrors of the habit.

Hunyadi János
Natural Laxative Water
Recommended by Physicians
Refuse Substitutes
Best remedy for
CONSTIPATION

The standard of cocoa preparations for nearly 60 years

Ghirardelli's Ground Chocolate

Satisfying Gratifying Nutritious

D. GHIRARDELLI CO., San Francisco. Since 1852

S.S.S.
CURES CATARRH

The diagnosis of disease is the first and really most important step in the successful treatment of any trouble. In other words, first find the source or cause, and then use the remedy most naturally and scientifically suited to the condition.

We do not believe there is any disease in which improper treatment is more often used than in Catarrh. So many persons treat the symptoms without giving thought to the causes which produce these symptoms, and the result is that Catarrh is considered incurable by a great many, simply because local treatment has failed to accomplish the desired result.

Every symptom of Catarrh points to impure blood; we are sure a short analysis of the disease and its symptoms will convince any one that this statement is true. First we have irritated and inflamed mucous membranes of the head, nose, and throat, from which there is a constant and copious discharge of watery matter. This comes from inflammation of these mucous surfaces and is caused by catarrhal matters and impurities in the circulation. Nature intends that these membranes shall all be nourished by the blood, and so long as this vital fluid is pure it satisfactorily performs this necessary work, but waste matters and impurities deposited into these delicate parts sets up inflammation, and the discharge is a natural result. When this secretion begins to dry it assumes thicker proportions and becomes sticky; then it adheres to the throat and upper back portion of the mouth, causing the "hawking" and straining so troublesome to Catarrh sufferers.

Other ordinary symptoms of the disease are headaches, pains above the cheek bones, roaring sounds in the ears, etc. These symptoms too point directly to diseased blood, and are caused by congestion of the circulation. The impurities and catarrhal matters in the blood stream interfere with its easy and natural flow, and it becomes feverish and thus affects the delicate fibres and membranes of the throat and head.

S. S. S. cures Catarrh by cleansing the blood of all impure catarrhal matter, and at the same time building up the system by its unequalled tonic effects. It goes down into the circulation, and removes every trace of impurity or foreign matter. In other words S. S. S. cures Catarrh by purifying the blood so that the mucous surfaces and linings of the body are supplied with healthy blood instead of being constantly irritated and diseased from the saturation of catarrhal impurities. Then the inflamed membranes heal, the discharge is checked, the head noises all cease, the stomach is toned up, the throat is no longer clogged with phlegm, but every annoying symptom of Catarrh is corrected. There is but one way to cure Catarrh—purify the blood, and there is but one absolutely safe and sure blood purifier—S. S. S. We have a special book on Catarrh; we will send this book, and also any medical advice desired free to all who write.

THE SWIFT SPECIFIC CO., ATLANTA, GA.

Gentlemen:—I wrote you some time ago giving you an account of my sufferings with an awful case of Catarrh. I had all the symptoms that accompany this disease, such as mucus dropping back into the throat, a constant desire to hawk and spit, feeling of dryness in the throat, cough and spitting upon rising in the morning, scabs forming in the nose, which required much effort to blow out, sometimes causing the nose to bleed and leaving me with a sick headache. I had thus suffered for five years. As soon as I heard from you I commenced to take S. S. S. as you advised, and after I had taken several bottles, I noticed a change for the better. Thus encouraged, I continued to take it, and in a short while was entirely cured.

JUDSON A. BELLAM.
11 W. 10th Street, Manchester, Va.

The Doctor's Answers On Health and Beauty Questions

By Dr. Lewis Baker

The questions answered below are general in character; the symptoms or diseases are given and the answers will apply to any case of similar nature.

Those wishing further advice, free, may address Dr. Lewis Baker, College Bld'g., College-Ellwood-Sts., Dayton, Ohio, enclosing self-addressed, stamped envelope for reply. Full name and address must be given but only initials or ficticious name will be used in my answers. The prescriptions can be filled at any well-stocked drug store. Any druggist can order of wholesaler.

M. D. W.: Writes me in part as follows: "I am now taking the fourth bottle of the prescription and am glad to be able to tell it has done me more good than all the medicine I have taken in the past ten years and for which I paid specialists hundreds of dollars. I am glad I have found one doctor who knows how to prescribe the right medicines." I receive many such letters, and while it is gratifying to know, and encourages me to lend my assistance to others, I do not find time to personally reply to all such letters.

Mrs. A. T.: I am glad to know my prescription and advice cured you of stomach and kidney disorders. The cough and symptoms you have should not be neglected or carelessly treated. Obtain a 2½ oz. package of essence mentholaxene and with a sugar syrup make into a full pint of laxative, curative cough syrup. Full directions for making this simple, cheap and effective pint of cough medicine acompanies each package.

R.O.X. (1.): If your regular druggist cannot fill the prescription, go to some prominent, large, up-to-date store, which is sure to be well stocked. (2) There is a scientific three-course treatment for dyspepsia, indigestion and kindred ailments, known as tablets tripeptine. You should obtain a supply and use pink after breakfast, white after dinner and blue after supper. This restores the stomach to a normal, healthy condition.

Artie: You say you are pale, thin and weak, and that nothing you eat seems to help. If you want pink cheeks, red lips, plumpness and the bounding health and spirits of other girls of your age, you should have the following prescription filled and use for several months: Compound syrup of hypophosphites 6 ozs., comp. essence cardiol 1 oz., tincture cadomene comp. 1 oz. Mix and take a teaspoonful before each meal, if the appetite is not good, or after meals if it is. In addition, to increase your weight and round out your figure, take 3-grain hypoanelane tablets in accordance with directions accompanying sealed carton.

O. A. K.: I will not answer questions unless full name and address is given me. I never publish full names, but I have no time for the idle and curious. I am glad to know that plain yellow minyol did so much good for your hair and scalp.

Usher: The proper treatment for tired, aching, swollen, sweaty, burning or calloused feet is: Obtain 2 ounces of antiseptic vilane powder. Use a teaspoonful of the powder and a tablespoonful of salt to a gallon of hot water, and immerse the feet 10 to 15 minutes each night. This will draw out the poisons, tone up the flesh and tendons, improve the circulation, etc., so that you will experience no more suffering.

Invalid: You need a good, sustaining, nutritive tonic, and I am surprised that your physician did not afford you this, as you had a long sick spell and never regained your nervous force. This is shown by your weakness after arising, perspiring too easily, catching one cold after another, morbid fears, paleness, melancholy, etc. Such symptoms denote that you need the following: Compound syrup of hypophosphites 2 ozs., tincture cadomene comp. 1 oz. Mix. Dose, a teaspoonful before or after meals, and one between meals for the first few days.

N. O.: Your whole system is diseased by catarrh, due in the first place to neglected nasal or head catarrh. You must first cure the nostril passages as follows: To a pint of warm water add a half teaspoonful of antiseptic vilane powder. Snuff this mixture through the nostril passages and gargle the throat until all mucus matter is removed, then apply a balm made by mixing a level teaspoonful of the powder with one ounce of lard or vaseline. To absolutely rid the system, internal treatment is necessary, as follows: Comp. fld. balmwort 1 oz., compessence cardiol 1 oz., fld. ext. wahoo 1 oz., neutralizing cordial 3 ozs. Mix and take a teaspoonful before or after meals. This will tone up the system and purify the blood.

Horace: Jaundice is strongly indicated by your symptoms of drowsiness, languor, weakness, biliousness, coated tongue, yellow skin, dry and itching skin, nervousness, fever, chills, tremors, etc. This seems to be a chronic case and may require considerable time to cure. Get this prescription filled: Fluid ext. mandrake 2 drams, compessence cardiol 1 oz., aromatic cascara 1 oz., aromatic syrup rhubarb 4 ozs. Mix and take from one-half to one teaspoonful three or four times daily. Three-grain hypoanelane tablets would also assist in toning up the blood and nervous system.

Anxious: Bedwetting by children is usually a disease and should be treated as such. Whipping and scolding will do the child harm. First see that the bowels move regularly each day. Eliminate meat diet almost entirely. For the bowels and constipation of children and adults use this: Comp. essence cardiol 1 oz., aromatic fluid cascara 1 oz., syrup aromatic rhubarb 4 ozs. Mix and give ½ to 1 teaspoonful three or four times daily or sufficient to move the bowels daily. For incontinence, have this filled: Tincture cubebs 1 dram, tincture rhus aromatic 2 drams, and compound fluid balmwort 1 oz. Mix and give 10 to 15 drops in water three times daily. Continue until all symptoms have disappeared.

Old Age: The treatment of constipation for one of your age is one of the most difficult which presents itself to a physician. I have used the following prescription with much success, and would recommend that you try it: Compound essence cardiol 1 oz., fluid extract mandrake 2 drams, aromatic fluid cascara 1 oz., aromatic syrup rhubarb 4 ozs. Mix. Take from ½ to a teaspoonful after each meal and at bedtime. This is a very reliable laxative, and in large doses is an active cathartic. It may be used by old or young.

Stout Man: The best and only safe fat reducer that I have been able to find, and one which is almost invariably successful, without harm to the organs of the body is: Glycolarbolene 1 oz., aromatic elixir 3 ozs. Mix. Take a teaspoonful after each meal for three days, then increase to two. After reducing, you should be careful to eat temperately. It is safe to say that this will reduce your weight at least 20 pounds.

Beauty Parlor: Yes, the plain yellow minyol is much used in beauty parlors for the treatment of the hair and scalp, and these professionals always seek the most suective and reliable in drugs. I would advise that you obtain a supply, for it will delight your customers. It is the best treatment for oily or greasy hair, falling hair, dead and split-end hair, dandruff, itching scalp, lustreless, stringy hair, that I have ever encountered. It is different and acts differently from any other, and is entirely harmless, as it contains no sulphur and will not color or dye the hair. Buy from your jobber or retailer.

Los Angeles Ostrich Farm

Opposite East Lake Park

Established 1906. Fare 5c; all cars transfer to farm. Largest Ostriches and Finest Exhibition of Birds in California.

BABY OSTRICHES HATCHED DAILY.

Plumes, Boas, Fans, Etc., at producers' prices. First-class repair department. Bring in your old plumes. Repair work at reduced prices until April first.

THE CITY
AND ENVIRONS.

TODAY AND TONIGHT.

THEATERS.

Belasco—"The Girl in Waiting"..... 2:15 and 8:15 p.m.
Burbank—"Is Matrimony a Failure?" 8:15 p.m.
Grand—"The Campus" .....2:15 and 8:15 p.m.
Los Angeles—Vaudeville .....2:30, 7:30, 9:00 p.m.
Orpheum—Vaudeville .....2:15 and 8:15 p.m.
Pantages—Vaudeville .....2:30, 7:30, 9:00 p.m.
Hyman—Vaudeville .....Continuous
Tally's—Vaudeville and pictures....Continuous

"THE LAND AND ITS FATNESS."

Permanent exhibit at the Chamber of Commerce building on Broadway.

BUREAU OF INFORMATION.

Times Office, No. 531 South Spring street.

NEWS AND BUSINESS.

Celtic Club's Welsh Night.

The Celtic Club will meet in its rooms, above Christopher's, No. 551 South Broadway, tomorrow evening. The programme will be entirely Welsh, largely composed of vocal and instrumental Welsh airs in honor of Dr. Burdette, the president for the current year. R. J. Pritchard and R. G. Roberts, well known local singers, will take part. Judge James will be the speaker of the evening.

Washington Delegation Today.

A delegation of 170 persons from Tacoma and Southwest Washington will arrive in this city today, and will be met by a large Reception Committee and a reception at the Chamber of Commerce will be tendered them tonight. It is desired that their friends and citizens generally attend this function and help extend a cordial greeting. The leaders and speakers of the party are: A. L. Sommers, O. Billings, George Robertson, J. H. Williams and Albert L. Hale, all of Tacoma; L. H. Burnett, A. W. Middleton, A. S. Coates, and L. W. McDowell, of Aberdeen; E. C. McGlauflin, C. C. Flowers and C. H. Wise, of Hoquiam. Out of a party of 200 who visited this city from Washington two years ago, sixty are now residents of Southern California, and as many of these as possible are urged to attend the reception.

BREVITIES.

Great enthusiasm is being shown in our Women's Department over our splendid collection and choice selection of suits and dresses for misses and women. They're well worth the attention of those who want something extra choice. Glad to show you. Harris & Frank, 437-443 South Spring.

Thousands of andirons, fire sets and basket grates retailed at wholesale prices at J. W. Frey's Mantle House, corner 12th and Los Angeles streets.

Idyllwild stage from San Jacinto twice a week during fall and winter. Hotel Rosslyn and Natick. Best 25-cent meals Sunday eve., 35 cents.

Hugh J. Crawford, attorney, will remain in the Byrne building, office 428.

Dr. Ball, Chiropodist, open for business. Byrne Bldg., 3rd and Broadway.

Hugh J. Crawford, attorney's. Office, 428 Byrne Building.

Compromise?

POSTOFFICE MAY BE HALF OPEN.

HEAD TRIES TO FIND WAY TO PLEASE EVERYBODY.

More Than Twenty-five Thousand Persons Petition to Have It Closed Absolutely on Sunday, While Thousands of Others Want Their Mail That Day—A Problem.

The postmaster's diplomacy is taxed to its utmost to supply a solution of the agitation for and against the restriction of mail deliveries on Sunday. He is seeking a means whereby he can best supply the wants of the 320,000 residents of the city.

More than 25,000 persons have petitioned to have that postoffice closed absolutely on Sunday. Many thousands of others have declared that they desire to have their correspondence uninterfered with by that day.

It is likely that there will be a compromise, and there will be some means provided for those who are willing to suffer inconveniences to get their mail.

It has been suggested that the general delivery windows at the main office shall be open to all those who think their Sunday mail is of sufficient importance to go downtown to get it.

This idea has been considered, but involves the evolution of an intricate plan. If it is adopted, all of the mail of the city will have to remain in the main office over Sunday. How to get it to the branches for Monday morning delivery would be a problem.

This plan would satisfy those who now desire to close the offices, for all of the carriers, whom they desire to give a holiday, would be permitted to have the vacation, with the exception of a few who would have to be on duty at the main office.

Five thousand persons who were handed slips last Sunday returned them with their approval of the plan of restricting the service. Others declared that the present system should not be changed. One of the advocates of keeping the offices open for an hour on Sunday told the following story:

"There was a crusade for closing some time ago. One minister was strongly in favor of it and preached a sermon on it. The next day he received a telegram from Chicago that his daughter was dangerously ill and that he would be informed of her condition by mail daily.

"The next Sunday came around and he was very desirous of getting the latest report of her condition. He remained at home until the opening hour had nearly passed, and then in great haste reached the postoffice and procured the message."

Harrison is making a thorough investigation of conditions in order to be able to reach a decision as to what recommendation he will make to the postal authorities in Washington who direct the hours of the local office.

GLASS CUTS HAND.

Pursued by a fellow employee in a little game of "tag" yesterday afternoon, Ray Denn, a bookkeeper employed by the H. Jevné Company, slipped and forced his hand through a window. The flesh was badly cut and the blood flowed freely until stopped by Dr. Kidder in the Receiving Hospital. Denn lives at No. 1003 South Broadway.

LOTT'S PROGRAMME TONIGHT.

Of the two excellent programmes that Harry Clifford Lot arranged for presentation in this city this season, no doubt the Kipling programme scheduled for tonight in the more interesting as it is one of distinct novelty. Mrs. Burton's setting for "The Vampire" will be included, and is in itself a gem of musical harmony and construction.

OBITUARY.

James McKeen.

NEW YORK, Feb. 22.—James McKeen, general counsel of the Mutual Life Insurance Company and a widely known lawyer, died at his home in Brooklyn today of Bright's disease following an illness of a year. Mr. McKeen was 67 years old. During the insurance investigation Mr. McKeen was associated with Charles E. Hughes, now Justice of the Supreme Court of the United States, as counsel for the committee.

Mrs. Granville Alden-Ellis.

NEW YORK, Feb. 22.—Private cable dispatches from London received here today announce the death of Mrs. Granville Alden-Ellis, better known under the non-de-plume Max Eliot. She died on Monday night at her country home on the Isle of Wight to which she had been removed a few weeks ago from her London home suffering from a complication of diseases. Mrs. Ellis was 51 years old. Before her marriage to Granville Ellis, a wealthy London publisher, from Boston, she was Miss Anna Bosler of Dayton, Ohio. She became prominent as a critic and journalist in the '80's, serving in various capacities on the staffs of Dayton, Cincinnati, Boston and New York newspapers and contributing extensively to the magazines. Her books included several novels and works on travel. Following her removal to London, she became prominent in society, her receptions being brilliant affairs in the American colony. Many Americans owe their presentation at court to her influence. Besides her husband she is survived by a sister. Mrs. Ellis was born on the Isle of Wight, adjoining the birthplace of Lady Tennyson.

Mrs. Caroline Durkee.

KENOSHA (Wis.) Feb. 22.—[Exclusive Dispatch.] Mrs. Caroline Durkee, aged 88 years, widow of the late Charles Durkee, formerly United States Senator from Wisconsin and afterwards Territorial Governor of Utah, died at her home in this city last night. Mrs. Durkee was the sole heir to the estate of her husband and as such was the only person directly interested in the great claim for millions of dollars made against the government in the name of her husband. It was declared that the bonds on which the claims were based were left in the United States Treasury and were either mislaid or stolen. United States courts have declared that the claims were fraudulent, but they had been exploited in all parts of the country. Mrs. Durkee declared some time ago that she did not know whether there was or was not any basis for the claims, but she never made any personal effort to secure a payment from the government.

VITAL RECORD.

DEATHS.

With Funeral Announcements.

ANDERSEN. In this city, February 21, Mrs. Florence Andersen, aged 25 years and 6 months, beloved wife of H. A. Andersen and daughter of H. P. Ostrup.
Funeral from chapel of Dexter Sampson Company, No. 1122 South Flower, today at 2 p.m. Friends invited. Interment, Chicago, Ill.

LEE. In this city, Elizabeth Lee, aged 71 years.
Funeral today at 2 p.m. from Sutch's funeral chapel, No. 842 Figueroa street.

LOPEZ. In this city, February 22, Rafael Lopez, aged 24 years.
Funeral from Pierce Bros. & Co.'s chapel, No. 330 South Flower street, at 10 a.m., February 23.

MACFARLAND. In San Francisco, Tuesday, February 21, Don H. MacFarland, beloved son of Nannie J. MacFarland and brother of W. S., A. H. and Alice C. MacFarland.
Funeral from residence, No. 2202 West Twentieth street, Friday, 2 p.m. Friends invited.

McINTOSH. At No. 224 North Breed street, February 22, 1911, David W. McIntosh, aged 67 years and 5 months.
Funeral notice later.

PROCTOR. At No. 458 South Soto street, Eldridge Proctor, aged 31 years.
Funeral Friday at 2 p.m. from Sutch's funeral parlors, No. 842 South Figueroa street. Friends invited.

RICHARDSON. At Graham Station, this city, February 22, Calvin C. Richardson, aged 55 years.
Services from Pierce Bros. & Co.'s chapel, No. 810 South Flower street, Friday, February 24, at 10 a.m.

STODDARD. Los Angeles, February 21, 1911, Frank M. Stoddard, aged 32 years.
Funeral at chapel of Breese Brothers, 855 Figueroa, Thursday at 10:30 a.m.

CARDS OF THANKS.

To the many friends and sympathizers, we wish to express our heartfelt thanks for the many magnificent floral offerings and kind words of condolence at the funeral of our beloved husband and father.
MRS. THEO. BERTH, SR.
GEORGE V. VETTER.
MR. AND MRS. SCHWARZ.
MISS LYDIA BERTH.
MR. THEO. BERTH, JR.
MR. AND MRS. WM. SCHNEIDER.

Mr. and Mrs. D. P. Boswell wish to express their sincere thanks to friends for their many acts of kindness and for the floral gifts presented during the bereavement in the death of their dear daughter, Ada Virginia, February 19, 1911.

FUNERAL DIRECTORS.

Orr & Boothe Co.
Successors to Orr & Edwards Company.
Funeral Directors and Embalmers.
Now in our new chapel, 12th and Hope streets.
Sterling B. Boothe, Pres. John D. Faris, Secy.

Peck & Chase Co., Undertakers.
1215-25 S. Figueroa st. Lady assistant. National Casket Co. caskets. Tel. Main 61, 82727.

Albertmill Coal $9.00 per Ton.
80 cents sack. 211 Security Bldg. Main 797. Home 60191 Makes no soot!

Sunday—Early Closing for Classified.
In order to properly handle real estate classified advertising, increasing in volume beyond all calculation, patrons will confer a favor by handing in copy for Sunday as early as possible. Closing hour for Sunday real estate advertisements will hereafter be 8 p.m. Saturdays.
"Want" ads, to let's, etc., will be accepted until 11 p.m.

Free S. & H. Green Trading Stamps.
on all orders for beer, wines and liquors. Old Plantation Distilling Co. 108-110 S. Broadway. Phones Home 1272, Main 1041.

If You Want to Go East C. Haydock.
Agent Illinois Central R. R., 113 W. Sixth.

Cemeteries.

Inglewood Park Cemetery
Two miles outside of the city limits, on the Los Angeles & Redondo Railway, 300 acres of perfect land, with improvements outclassing any cemetery on the Coast.
207 South Broadway, Room 202.
Phones—F1203; Main 4455.
Superintendent's phone, 10541.

Rosedale Cemetery
An Endowed Memorial Park, noted for its natural beauty. Endowment Fund for perpetual care, $300,000. Modern Receiving Vault, Chapel, Crematory and Columbarium. Accessible. City Office: Suite 203-204 Exchange Bldg., N. E. Cor. 3rd and Hill Sts. Phones—Main 909; A3629. Cemetery office, No. 1821 West Washington Street. Phone—72858. West 80.

Hollywood Cemetery
Location ideal—modern and attractive. High rolling lawns, beautiful lakes, trees, and shrubbery. All lots under perpetual care. Melrose and Colegrove cars to grounds. A1231. 606 Laughlin Bldg. Main 901. Cemetery phones 60055 Hollywood 542.

Dolphin's 327 S. Spring St.
Funeral Designs $1 and Up
Cut Flowers, Ferns, Potted Plants
Phones—F2482; Broadway 2196

Auction SALE!
Geneva's $150,000 STOCK
Gold Jewelry, Fine Watches, Rich Cut Glass, Silverware and Diamonds
--TO--
HIGHEST BIDDERS
Greatest Jewelry Buying Event in History of the West
Sale Daily 10:30 a. m.
COME TODAY
GENEVA
Watch and Optical Co.
305 SO. BROADWAY

"The Exclusive Specialty House"
Myer Siegel & Co.
ARE NOW OPEN FOR BUSINESS
In Their Tempory Store No. 2, at 324 SO. BROADWAY, with
New Goods
Spring Apparel for Women and Children
ARE BEING RECEIVED HOURLY.
Every eastern train brings us NEW GOODS, which are being forwarded to us through our New York City office and our efficient New York City resident buyer.
NOTICE.—Our temporary location is at 324 S. Broadway.

EYE CURVATURE
To insure equal vision the glasses you wear should be shaped like the eye. See that curve? It means eye comfort. Let Marshutz explain to you the difference between the old flat lens and the new Toric.
Marshutz Optical Co.
555 So. Broadway

Benjamin Clothes
Swell Overcoats $15 to $40
JAMES SMITH & CO.
548-550 Broadway

Van Nuys and Lankershim
Lands offer exceptional opportunities to Investors and Homeseekers.
Wright & Callender Co.
403 S. HILL ST.
Authorized Agents in Writing.

VAN NUYS LANKERSHIM AND SAN JOAQUIN VALLEY LANDS
DELBITT & MURDOCK.
F5666 413½ So. Hill St.

QUICK REPAIRS
Glasses fitted by Dr. Blackburn give satisfaction. Ask to see the new nose piece.
WHITLEY JEWELRY CO.
347 South Broadway.

Parmelee-Dohrmann Co.
Los Angeles' Largest China Store
436-444 South Broadway

Great Sale Yard-Wide Silks, Yard $1.00
ONE hundred pieces of handsome new louisine and messaline silks in dainty new striped and checked patterns and two-tone and monotone effects. Full yard-wide and most exceptional value at, yard $1.00.

LIGHT STORE SUNSET M. 7021; HOME 10126
Jacoby Bros.
331-333-335 South Broadway
"SOMETHING NEW EVERY DAY"

$7.50 to $9.50 New Silk Waists
JUST 23 beautiful waists of fine satin and chiffon taffeta, in exquisite Persian and floral designs, also plain and tailored styles in the latest sleeves. Fourth Floor.

Two-Price Sale of New Suits and Dresses
Representing the Acme of Style and the Greatest Price-Giving in the Season's Most Effective Creations. Purchases and Sample Lines from Famous Makers.

$16.50
Values to $19.50
SUITS in pretty gray and tan mixtures, tan and navy blue serges, navy with hairline stripe and shepherd checks; also tailored white serges, etc.
Short jackets with tailored sleeves and satin or peau de cygne silk lining.
Gored skirts with "kick" plaits at sides and habit back styles with inverted plaits.
Dresses in messaline, foulard and taffeta silks, linen and lingerie materials; kimono and regulation sleeves; lace and embroidery trimmed; skirts with "kick" plaits and apron effects; latest style bodices.

$22
Values
ELEGANT tailored suits in grays and striped effects; are serges and imported novelties.
The coats show all the new lines; are snug-fitting at the waist, lined with satin or peau de cygne in colors. Gored skirts with plenty of freedom at the knees.
Dresses in beautiful crepe and messaline silks, linen and lingerie materials; hand-embroidered trimmings; richly fashioned with new spring features and styles.

Basement Sale New Spring Trimmed Hats
One of Our New York Buyer's Lucky Buys—
THE prettiest trimmed, Ready-to-wear Hats ever shown in our Basement for spot cash at a big reduction in price—Smart Spring styles in large, medium and large shapes, artistically adorned with imported Flowers and Fancies; bargain lots as follows:
Regular $4 Values, Today $2.95 | Regular $5 Values Today $3.95 | Regular $6 Values Today

$100,000 in Antique Furniture
TO BE SOLD AT COST
THE MARYLAND and VIRGINIA ANTIQUE CO. of Baltimore, Md.
NOW AT THE OLD HAMBURGER BUILDING
Corner of North Spring and Franklin Sts.
have received instructions from Baltimore to sell all goods at
ABSOLUTE COST,
until further notice.
EVERY PIECE MUST GO
The goods are now on exhibition and we solicit a call of inspection.
J. M. WEBB.

Stop! That's what the $50-suits-for-$16 near tailors wish we'd do now! Stop! For the values in our
Semi-Annual Clearance Sale
are real values, are radical reductions in price on suits in which the fabrics and tailoring cannot be bettered. And they know it. Most men know it, too. And so they're snapping up the bargains at these lower prices.
$25.00 and $23.00 Suits-to-Order..... $19.00
$30.00 and $28.00 Suits-to-Order..... $24.00
$35.00 and $33.00 Suits-to-Order..... $29.00
All other suitings, vestings and trouserings REDUCED.
Suits To Order $20 $30 $40
Intermediate Prices and Better
A. K. Brauer & Co.
"TAILORS TO MEN WHO KNOW"
128-130 South Spring
Cor. 5th and Spring 114½ S. Main

FORT GEORGE
at the junction of the Fraser and Nechaco rivers, will be the largest city on the Grand Trunk Pacific Transcontinental Railway west of Winnipeg.
Fort George is the geographical and strategic commercial center of British Columbia — the natural supply point for a splendid mixed farming, mineral, timber and coal area of millions of acres made accessible by 1100 miles of navigable waterways.
Splendid openings for business and investment.
Let us send you a free copy of "British Columbia Bulletin of Information," containing up-to-date news of the great Inland Empire of Canada. Write or call at once.
Natural Resources Security Co., Ltd.
Paid Up Capital $250,000.
Owners and Sole Agents Fort George Townsite.
Office, 422 Bower Building, Vancouver, B. C.

PLANADA
Townsite and 5000 ACRES of Richest Land in MERCED COUNTY in 10-20 and 40 acres, EASY PAYMENTS
PLANADA DEVELOPMENT CO.
7th FLOOR GRANT BLDG.

DEEP WRINKLES

Get a Cake of Jergens Wrinkle Soap today and get its benefits. Price 25c.
For Deep Wrinkles, Pimples, Blackheads, Coarse Pores, Sallow Face Book. Price 10c.
COPYRIGHT, etc. Get AT ALL SUN DRUG STORES.
Call or send 10c in stamps for our new 28-page booklet (C.) just out. The largest institution of its kind in the world. Address The Earle Institute, Suite 500-502 Broadway Central Bldg., 424 So. Broadway, Los Angeles, Cal. Branch offices: Denver, Colo.; San Francisco, Cal.

Life Insurance or Death Insurance—Which?
People willingly pay large sums for life insurance, which is really death insurance; but real life insurance frequently consists in taking Eckman's Alterative.
Can any "lung sick" person afford not to take the Alterative?
It sharpens the appetite, makes life look different, brings better health with greater earning power. Often persons are so much improved that they can work even before they are finally cured.
Investigate it. If you are broad minded enough to believe that there can be a cure for Consumption which has not been sensationally exploited or which is not based merely on climatic or diet restrictions. Mr. Webb's report follows:—
Weldon, Ill.
Gentlemen: "During 1905, my physician sent me to Texas, from there to Colorado. I became worse and was sent home to die. I heard of Eckman's Alterative, began treatment, and was cured. I earnestly recommend Eckman's wonderful cure for Consumption."
(Signed Affidavit) ARTHUR WEBB.
Eckman's Alterative cures Bronchitis, Asthma, Hay Fever; Throat and Lung Affections. For sale by The Owl Drug Co., and other leading druggists. Ask for booklet of cured cases and write to Eckman Laboratory, Philadelphia, Pa., for additional evidence.

CANCER AND TUMORS KILLED IN ONE DAY
Cured without knife or pain. Skin cancers $10, pay when cured. 43 years curing cancer, 25 years in Los Angeles. Consultation free. Dr. Nichol, 238 Bryson Bldg., S. W. cor. 2nd and Spring. Hours 9 to 4. Sundays 10 to 12.

DIAMOND OPORTUNITY
If you ever expect to own a diamond, see me now. My entire stock is offered at just about cost.
A. E. MORRO
FOURTH & BROADWAY.

LOS ANGELES LIMITED THREE DAYS TO CHICAGO
TICKETS & INFORMATION AT 601 SO. SPRING ST. & FIRST ST. STATION

THE AQUARIAN COLLEGE OF TEACHERS AND HEALERS.
Under the Direction of
THE AQUARIAN COMMONWEALTH.
Incorporated under the Laws of California.
1027 S. Figueroa St., Los Angeles, Calif.
James M. Peebles, M.A., Ph.D., M. D., Pres.
Younger P. Rothwell, A.M., Registrar.
Frank J. French, Secretary and Treasurer.
Levi Dowling, M. D., General Manager.
This institution affords a most excellent preparation for teachers and healers and grants diplomas of graduation.
SEND FOR DESCRIPTIVE CIRCULARS.
ADDRESS AQUARIAN COMMONWEALTH,
503 S. FIGUEROA ST.,
LOS ANGELES, CALIFORNIA.
Free Clinics Tuesdays and Saturdays, 3 p. m.

Westmoreland Place
"The Beauty Spot of Los Angeles"
Between Tenth and Pico Streets
At Vermont Avenue

New Stock New Store
Victor Records and Victor Machines
Machines sold on easy payments—no deposit required
Make your first purchase of records—it need not be a large one—and we will deliver the machine and permit you to pay for it in installments.
The finest stock of Red Seal Records in the city. Convince yourself by a visit.
Los Angeles Music Co.
Exclusive Victor Dealers.
805 South Hill Street.
Opposite Hamburger's.

BARKER PORTABLE HOUSES

Let us show you plans and explain how you can own one of our portables at 261 W. 24th St., Cor. Hope. Factory, 24th St. and Los Angeles River.
PACIFIC PORTABLE CONST. CO. Sunset F1791; Main 8 8. Los Angeles, Cal.

YOU should know about the $100 Land Warrants of
El Sobrante Land Co.
842 Assoc. Realty Bldg.
SIXTH & HILL STREETS
Call or Send for Full Information.

EILER'S
For Piano Values
244 South Broadway
Open Evenings.

"Asbestos lined."
The Walker Portable
Two-Story Store room for less money than any house on the market.
On Exhibition 607 S. Grand Ave.
Bdwy 2088. F1208. P. O. Box 1220.

DON'T BE COLD
A GAS HEATER
Will Warm You Up
L. A. GAS AND ELECTRIC CORP.

AUCTION
FINE FURNITURE, ORIENTAL AND TAPESTRY RUGS
FRIDAY, FEB. 24, 10 A. M. and 2 P. M.
320-22 SO. MAIN ST.
Phones Main 1220; F1220.
BROADES & BROADES, Auctioneers.

EBRUARY 23, 1911

$7.50 to $9.50
New Silk Waists $5.

UST 25 beautiful new silk waists in satine and chiffon taffeta, with exquisite Persian and brocaded effects; plain and tailored styles; kimono and pleasant sleeves. Fourth Floor.

of New Spri
Dresses
and the Greatest Possible
Effective Creations. Big
es from Famous Makers.

$22.50
Values to $35.00

ELEGANT tailored suits in
grays and stunning
are serges and imported fabrics.
The coats show all the
are snug-fitting at shoulders and
lined with satin or peau de cygne
colors. Gored skirts with
plenty of freedom in walking.
Dresses in beautiful
and messaline silk, mer
linen and lingerie materials.
hand-embroidered trimming
richly fashioned with
spring features and shades in

Spring Trimmed
r's Lucky Buys—

shown in our Bargain Basement.
part Spring styles in
ith imported Flowers and

$3.95 | Regular $7.50
Values Today

n Antique Furnit
E SOLD AT COST
AND and VIRGINIA ART CO.
of Baltimore, Md.
OLD HAMBURGER BUILDI
th Spring and Franklin Streets
ions from Baltimore to keep on

BSOLUTE COST,
PIECE MUST GO
exhibition and we advise an early

J. M. WINKLER, M

AUCTI
of Desirable Furniture of
Friday, Februa
At 10 A. M. a
816 Mallard
Comprising Parlor and Sitting
mission oak library table
chairs; oak and mahogany
and draperies, body Brussels
carpets, 3 handsome mantle
Vernis Martin beds and
throughout entire house;
ing-room furniture, comp
extension table, leather
sideboard, stoves, kitchen
M. STEVENS, Auctioneer.

AUCTION
CLOTHING, SHOES, DRY
FRIDAY, FEBRUARY
At 10 a.m., 441-443
sell without reserve or
ment and sitting in part of
clothing, fancy shirts,
6000 yards of gingham
remnants dress goods; also
sion dress goods; also
ings, blankets, comforts
Los Angeles Auction & Ex
Silver, Auctioneers and
Phone 21719 and Broadway

AUCTIO
Elegant Furniture of 9
high-grade $400 Upright
Piano.
THURSDAY, FEB
At 9:30 a. m. and 1:30 p. m.
Three-Piece Brass Bed
and small Rugs, Bedding
Machine, Pictures, Rockers,
Parlor Suites, Dressers,
Fancy Pillows, Tables,
Table, Dining Chairs, Iron
Gas Range, Dishes, Kitchen
Outfit, Gas Heater, Tool Ba
Elegant goods.
THE R. H. STROUSE

AUCT
JULIUS C. T
GENERAL AUC
Large Sales Auditorium with
Experienced Auctioneers
241 So. MAIN ST.

REED & HA
AUCTIONE
—Offi
747-749 So.

Thos. B
AUCTIONE
622 SO.

California
Guess

We do a general Auction
for either large or small
Phone 21311, Broadway

AUCTI
Los Angeles Auction
Co., 443-445 S.
21719. We will call
or other property
Phone us and we will
pay the highest

BLE
ds
hines
y pay-
quired
ase of
large
he ma-
y for it
d Seal
rvince
c Co.
re.
Co.
the $160
of
l Co.
TS
ction.
R'S
Values
th
adway
ening.
he
Portable
ney.
for less
than any
the one-
Ave.
Bet. 12th
OLD
R
Up
C CORP.
ON
AND RO
4 P. M.
BLE

Sheet—The State and Coast.

The Los Angeles Times

Population of the City (Census of 1910)—319,198.

YEAR. THURSDAY MORNING, FEBRUARY 23, 1911—12 PAGES. On All News Stands: Trains and Streets. | 5 CENTS.

N. B. Blackstone Co.
DRY GOODS
RELIABLE GOODS AT POPULAR PRICES

Muslin Petticoats
1-3 Under Price

Hundreds of nice fine muslin petticoats are to be sold today at savings worthy any woman's consideration.

...surprises broken lines, samples, and slightly soiled ...ed garments that have been accumulating since our ...ale sale of January. They are of cambric and nain-...with trimmings of good lace or embroidery or both. Note ...values—and this is but a hint.

...Petticoats .....$1.25 $3.00 Petticoats $2.00
...Petticoats .....$1.50 $4.50 Petticoats $3.00
—Third Floor—

Imported Wool Challies
Handsome Bordered Styles

...newer or better challies than these will not be en-...anywhere. You will agree with us in that when ...them.
...the popular colors are here, styles for any purpose; ...dots, dresdens, pompadours, allover Persians and ...novelty designs. Some show the new Persian borders to ...trimmings so much in favor now. Strictly all wool, ...and especially fine.
—Main Floor—

75c Linen Suiting 60c

...circumstance brings us twenty pieces of Imported ...linen suiting at a price that will arouse the interest of ...women who keeps in touch with Fashion and values.
...heavy, coarse woven French shantung which bids fair to become ...for washable tailored suits, skirts and auto coats the coming ... It is shown in tan, champagne, lavender, all the popular blues, ...Italian pink and white; 48 inches wide. 75c is the regular price. ...In fact goes at.....60c
—Main Floor—

Marquisette Waist Patterns
Stamped Ready to Embroider

...with a talent for fancy work may now secure at a ...trifle, a blouse that would cost twenty or thirty dollars ...finished.
...just received a line of fine Marquisette waist patterns, ...ready for working French embroidery, cross stitch, French ...or beading, in original designs or copies of the latest Paris ...They come in the regulation waist styles or with the new ...sleeves. Finished specimens on display.
—Art Dept., Third Floor—

Geo J. Birkel Company
Now Located In Our New Building
446-448 So. Broadway

...way, Kranich & Bach, Sohmer, Kurtzmann, Jewett ...Pianos.
...$280 to $1650.
...$6, $8, $10 to $15 and up monthly.
...Welte-Mignon, Steinway Pianola, Sohmer-Ce-...Cecilian, Kranich & Bach, Kurtzmann, Cadillac ...Player Pianos.
...$450 to $2250.
...$10 and $15 up monthly.
...and Edison Talking Machines and Records.
...Instruments—Violins, Mandolins, Guitars, Banjos,

Peerless
SILENCE COMFORT

THOSE features which constitute the "good points" in a high-class motor car are all found in the Peerless superlatively expressed.

H. O. HARRISON CO.

ERSHIM & VAN NUYS RANCHOS

...HOME SITES—5 TO 40 ACRES.
...PER ACRE AND UP.
...EAST TERMS.
...DEVELOPMENT. CO., INC.
425 HILL ST.

Spirit of Progress.

BOOST, WORK, AND WIN ARE THE WATCHWORDS.

Good of the City Uppermost Theme in Chamber of Commerce's Biggest Banquet Last Night—President Slauson Declares Strongly for the Open Shop and the Maintenance of Industrial Freedom in Los Angeles.

THE air laden with the fragrance of California's choicest blossoms, and the whole scene aflood with the ruddy glow of the Stars and Stripes, formed the charming environment of the Chamber of Commerce host, last night, at its biggest Washington's Birthday banquet.

This patriotic organization of business men of Los Angeles, has promoted banquets and banquets, but the appointments of none of them ever equaled the elegance of the ensemble effect that surrounded the 500 guests last night, when the annual colossal function was celebrated at Levy's.

To commence with, the arrangement of the tables was an artistic feature in itself. Beginning with a large circular table in the center of the banquet hall, the tables radiated in star-like form from a score of centers. There were round tables, square tables and oblong tables, and no two were parallel, so that practically all of the guests faced the speaker's table, without moving chairs.

ARTISTIC SETTING.

The walls were decked with an artistic arrangement of flags, the leading feature being a portrait of Washington, surrounded by an American eagle, back of the head-table, which stood along the north wall, enshrined in a maze of the Stars and Stripes. In the center of each small table stood a handsome compotier, and on the long tables several of them, filled with fragrant carnations and jonquils, with trailing ferns showing their lacy fronds on the white linen.

The ceiling was covered with a lace-work of asparagus plumosus, arranged artistically in squares and circles, supported by the electroliers. Nothing was wanting to make it a bit of fairy-land, and the guests, generally in full dress, completed the handsome picture.

The spirit of the banquet was in keeping with the enthusiasm with which the Chamber of Commerce attacks every problem that it takes up for the betterment of Los Angeles and Southern California. "Boost, Work and Win," were the watchwords.

The keen points in the speeches were received with cheers, and when Joseph Scott asserted that Los Angeles can settle her labor troubles without the interference of San Francisco, the men rose to their feet and cheered vociferously. He regaled the crowd with a bouquet of choice anecdotes, in connection with his recent visit to Washington to help win the Panama-Pacific Exposition for San Francisco, and had his auditors on the go until he resumed his seat.

President John Willis Baer, who was to speak to the toast, "Opportunity," was detained by illness, and in his stead Willis H. Booth, ex-president of the Chamber of Commerce, talked of his trip to the Orient, as representative of the Associated Chambers of Commerce of the Pacific Coast.

SCOTT'S ADDRESS.

HE HITS LABOR MEDDLERS.

Joseph Scott, the retiring president, was presented as the first speaker, and he started by paying a tribute to the efficiency and boosting capacity of Secretary Wiggins. This brought

"In this day of strife and combativeness, when men to attain results, appear to need to develop a crop of personal and malevolent enemies, I commend such to a consideration of the ways and means whereby this wonderful human magnet during all these years, has been able to harmonize the most conflicting interest, and with patience, delicacy and tact has concentrated the forces for the development of this community without jarring upon the rights or sensibilities of any one," said Scott in part.

"And in this the secretary only reflects what is the aim and object of the chamber generally. It has been successful in keeping aloof from strictly political and partisan subjects, and has not given expression to its views upon any subject except what was believed for the general welfare. This silence upon political matters that appeared to others of passing moment, has been misconstrued by those who do not understand the objects of our chamber and inasmuch as probably 50 per cent of the citizens of this city have arrived here during the last five years, it might not be out of place for me at this time to review, for the sake of those who know, and to call to the attention of those who do not know, the beginnings and the developments of this Chamber of Commerce.

"It was born of a desire to develop the resources and spread the glories of Southern California. It started from small beginnings, small rented quarters on South Main street, and shifted its base of operations until it finally became housed in its present commodious establishment.

"It was beset early in the history of its career with the issue regarding a free harbor for the people. While its members were composed for the most part of men of strong political views, and allied largely with the Republican party, yet when the destinies of the free harbor at San Pedro were in the hands of a great Democratic Senator from this State, Stephen M. White, the chamber loyally and steadfastly supported him throughout all that bitter controversy, until ultimate victory rested with the people. Political

President Slauson of the Chamber of Commerce addressing the banquet gathering last night. He made a strong plea for the open shop and the continued industrial freedom of Los Angeles, declaring it the duty of every good citizen to maintain these conditions.

writers and orators of the present day, who have alluded with no little evidence of truth to the domination of the politics of the State by the Southern Pacific Railway Company, ought not to arrogate to themselves entirely the enfranchisement of the people by reason of their political activities, but should glory long and lustily in the achievements accomplished by this Senatorial tribune of the people, and by the Chamber of Commerce, in what seemed altogether an overwhelming and hopeless task. And from that time on to the present day, the Chamber of Commerce, more particularly through its Harbor Committee, has jealously and steadfastly guarded the interests of the people, by seeing that no ulterior or selfish interests should thwart the will of the people that they have this harbor free for the commerce of the world.

"There is, however, still more work for the present Legislature to do to fulfill its duty to Los Angeles. I believe I am no political expert, nor do I desire to stand as an exponent of what is liable to be popular or successful as a political expedient; but I believe if there was any one issue in the last political campaign which stood out as the one vital issue; got the people to thinking and studying, it was the question of railroad and private interests as against the interests of the people. We are away now from the excitement of political events and we can view without the exaggeration and fulsome phraseology that go with political controversies, the situation in this State. And I am free to confess that all of the questions which have arisen since the campaign, not even excluding the recall of the judiciary and woman's suffrage, were idle matters and of small consequence compared to this main issue.

"There has been a good deal of time given by the Legislature to questions which are purely experimental and upon which good, honest and even progressive men differ; but I want to say to this assemblage that if this Legislature adjourns without cleaning up the last remnant of wire, strings or chains which may shackle the freedom of the harbor of Los Angeles, it will have failed to do its duty. [Applause.]

"If I should care to stigmatize one above another of my efforts during the past year which strained my strength to the limit, it was to keep the chamber out of politics. No man who has not been identified with the Chamber of Commerce has any idea of the opportunities that present themselves to certain people to put the chamber into a political atmosphere; and while their intentions may be disinterested and actuated by motives for the upbuilding of the community, they must none the less be avoided.

POLITICS AND COWARDS.

"I have said politics breeds cowards. I base my judgment to some extent upon the experiences I had in Washington. In hardly any other walk of life is honor placed at such a small premium. Even the buccaneer on Wall street, passes a million dollars by the snap of his finger and a glance of his eye; and yet only on the security of such a slight muscular exercise the transaction is never vitiated; otherwise he would be cast ruthlessly from the floor of the Stock Exchange. And when men in the political game have a similar respect for their honor, we looking upon brighter days. [Applause.]

"In this day of political excitement, it may be that the people who assume to be infallible, may sometimes be unreasonable in their position towards corporations; and as an institution that has helped to upbuild this city, to foster industry, to attract capital and to develop the resources of this community and this section, the Chamber of Commerce has always felt that capital that had respect for the law and was amenable to reason and fair play, should always have not only an opportunity to invest here, but a royal welcome and urgent invitation to do so. I do not need to mention names particularly, for you are all familiar with men of large means who have not only come here in preference to locating elsewhere, but who have sold out their interests elsewhere in order to locate here, who have gallantly and with confidence in the future of the country,

(Continued on Tenth Page.)

Daughter in the Vale.

ON BOULEVARD, CITY IS BORN.

Homeseekers Flock to Opening Sale at Townsite.

Crowds Bid Spiritedly for Van Nuys Lots.

Initial Auction Establishes a Realty Record.

Between dawn and dark, in the shadow of the encircling San Fernando hills and upon a bed that was the rough, plank platform of a strident auctioneer, a city was born yesterday. Cut out of the heart of land that for long generations has been part of a single great property, stretching in every direction beyond the compass of the eye's sweep, the natal day of Van Nuys, the first town to be created on the great Van Nuys and Lankershim tract, was spectacular—wonderful. Nothing like it was ever seen in California.

As it lay like a chrysalis unfolding in the core of the green and fertile valley, golden in the bright February sunshine, Van Nuys seemed to itself justify the future which its friends have predicted for it, and that to the great crowd that flocked there in answer to the call of opportunity. There are few more beautiful sites for a city anywhere than that which lies in the San Fernando Valley, at the gateway of Los Angeles. Fifteen miles from the city's center as the crow flies, its setting is the largest tract of undeveloped land near a great city in the world; its background the green-carpeted and rolling hills of scenic beauty unexcelled in all the southland.

On the Chatsworth branch of the Southern Pacific, on the new valley electric line to be completed within a few months, and on an unrivalled boulevard to link it with a road system which will make Los Angeles county famous, the fortcoming city appeals to the practical as well as to the aesthetic.

Even in the history of Southern California realty, the auction was remarkable both for the activity of selling and the high prices secured. Two special trains, one of twelve and one of seven coaches were necessary to accomodate the crowd, one that taxed even their standing room. All day long a stream of automobiles and carriages poured into Van Nuys until the vehicles stood three deep on Virginia street and stretched for a solid quarter of a mile along curbed and asphalted Sherman Way. The total number of visitors is conservatively estimated at 2000.

MANY SEEK HOMES.

Three-fifths of them were homeseekers and several hundred were women. Though the latter seemed there chiefly in an advisory capacity, they frequently made their presence felt in the spirited bidding and buying and several of the residence lots were sold to them. Wives and sweethearts, mothers and daughters they, their presence and counsel insuring a town that is to be one of homes.

Realty men expressed great surprise at the sale itself, even considering the character of the property sold. Under the hammers of Auctioneers Hull and England, for the firm of R. H. Strouse Company, the lots went like buttered biscuit at the rate of one every, three minutes and at prices that mean big things for the future. The first residence lot was sold to R. W. Martin, No. 1421 West Twenty-second street, in one minute and thirty seconds for $750. The first business lot, near Virginia and Sherman Way, brought $1200, from Contractor J. C. Crouch. The highest price secured for any lot was $1350.

The sale continued practically without interruption for four hours. Though the exigencies of time prevented the disposal of all that it had been planned to sell, it was through no slackening of interest that it was brought to a close, shortly after 4 o'clock. At the announcement that the last of the specials was waiting to carry the crowd back to the city, the auctioneers were besieged to place at least one more lot under the hammer before the sale should end.

Those who, between bidding, found time to further inspect the new townsite, found much to encourage them in optimism. All over the tract is the hustle and hurry-scurry of rapid but well-planned growth. A score of homes

(Continued on Eighth Page.)

SOME CAN EVEN PREACH.

Such a Diversity of Material in Police Department That Outside Municipal Farm Expert Isn't Needed.

Believing that the municipal farm can be started and conducted without the assistance of an expert, the Chief of Police stated yesterday afternoon that Harris R. Cooley of Cleveland, founder of Cooley farms near that city, will not be engaged to take charge here.

When the farm was first proposed it was thought best to get an expert to handle it for a time. The name of the Cleveland man was mentioned, and correspondence followed.

Yesterday it was said Cooley had agreed to come for a few months, but would not accept the supervision of the farm as a steady position. When asked about Cooley's relations with the Police Department at present, Chief Sebastian stated that he has taken no step that would warrant Cooley believing that he will be engaged.

"We don't want an outsider to take charge of our farm," the Chief said. "There are men in the force now who are competent to do the work. Among the members of the department are men who have done most everything from preaching to teaching.

In fact there are several university graduates, so if it becomes necessary to inject economic ideas into the prisoners, I guess we have the men who can do it."

Shrewd Plot.

TOURISTS HELP MAKE A CATCH

UNWITTINGLY EMPLOYED TO TAKE ALLEGED SMUGGLERS.

Ten Boxes of Opium in Bottom of Package Containing Clams and Fish, and the Chinese to Whom It Is Delivered Arrested—Believed to Be Work of Original Gang.

Federal officers yesterday uncovered a shrewdly-conceived plot for smuggling opium, seized a quantity of the drug, and arrested three Chinese. They found evidence that there are several more persons connected with the scheme and expect to make more arrests.

The clumsiness of an express company employee in handling the box which contained the narcotic is responsible for the clew which led to the discovery of the plot.

The officials adopted clever plans to outwit the supersuspicious orientals and as a result it appears there is conclusive evidence against the prisoners. A party of tourists was unknowingly engaged to assist in making the capture.

The package which contained the opium was consigned to the Yee Sing Company, No. 320 Marchessault street, by Wells Fargo & Co., express, from Oceanside. In handling it it was dropped and slightly broken. A can in the bottom of the box was exposed.

F. E. Johnson, special agent of the Treasury Department, was notified. He decided to have the consignment delivered, and to be on hand when it was opened. Chief Deputy United States Marshal Sittel was called in to assist him.

The express company was directed to make the delivery. Sittel posted himself in a store where he could see what transpired inside of the Yee Sing establishment.

Johnson strolled into Chinatown. He had no idea as to how he would get to the store without attracting attention. He trusted that chance would provide a means and fortune favor him. He saw a party of tourists strolling through the oriental quarter on Marchessault street. It was easy for him to engage one of the members in conversation. He was glad he hailed, as he was able to point out several things of interest.

The agent succeeded in bringing the party to the front door of Yee's place. Just as the box was being opened, and Sittel entered at the same moment. The lid had just been pried off as they stepped in the door.

Jon Woy, recognized the officers and quickly grabbed a letter out of the box. He made a break to get away, and it was necessary to knock him down before he could be stopped and deprived of the missive.

The officers then searched the box. First they dug out a thick layer of clams. A layer of surf fish was next taken out. In the bottom were four large cans of opium.

The drug was confiscated and Yee Jon and Quan Wong, were arrested and taken to the County Jail. They denied that they knew that the drug was in the package.

Monkey Business.

ANGRY SIMIAN CHASES MANY TO THEIR HOMES

HUNTING big game in Africa has few thrills to compare with being hunted by an angry ape, according to the testimony of many residents of Casa Verdugo, who went through a reign of terror yesterday. Stub, a large simian, who is one of the attractions at a cafe there, broke loose in the morning and started out to settle grievances he has been nursing in his cage for a long time. Before he was through he had complete possession of the neighborhood, with the residents behind locked and barred doors where he drove them.

This is a brief chronicle of the escapade of one large monkey on a holiday lark:

Pursued Senora Amelia Martinez from the driveway to the door of her house.

Walked two high-voltage electric light wires for a half block.

Chased C. A. Sowl, armed with a high-power rifle, into a basement.

Took all of the sporting instinct out of three dogs.

Wrecked the plants and foliage in Senora Piedad's beautiful mission patio, and took a bath in the fountain.

Attempted to break into a house in which the family was locked up.

Was lassooed and brought to tears of repentance by Frank Stadler, lion tamer.

In defense of the courage of residents at Casa Verdugo it is just to say that Stub is not an ordinary monkey of the hand-organ type, but a big fellow, with savage tusks two and a half inches in length, and very unreliable temperament. He had been teased behind the bars until he has formed an undying hatred of certain persons. Instead of amusing himself in the orange grove when he broke loose, he apparently started in search of his enemies.

When the alarm was first sounded that he was at large everybody rushed out of the house at Casa Verdugo to see what he would do. He made a few grimaces at them for awhile and then made a dash at C. A. Sowl, the manager. There was a hasty and thoroughly disorganized retreat on the part of every spectator. Sowl made a side-door, turned the lock and was about to enter, just as some one reached the other side of the door and pulled it away from him.

When the ape found that he had the upper hand he started in on a wild celebration. He picked up flower pots, hurled them about the patio, threw oranges at the parrot squawking in its cage, and then, to cool himself took a dip in the fountain. After that he made for the roof and sunned himself, while Sowl crept forth with rifle. He was prepared to shoot, but Stub showed signs of further violence. In the meantime, Frank Stadler, a neighbor who has had experience in taming lions and other wild beasts, was summoned by telephone. He was more in favor of taking Stub dead than alive, but he finally consented to try a wire noose. It took over two hours to coax Stub down for food, and then the fine wire was slipped over his head and he was strangled into submission. Hereafter he will wear a ball and chain in his cell.

MERE DISTRIBUTION

of a newspaper does not obtain for advertisers the desired results. It is the quality of circulation, and the responsiveness of a paper's readers, that make it valuable as a publicity medium.

THE TIMES HAS MORE THAN READERS—IT HAS BELIEVERS.

The best criterion of a newspaper's popularity, and its efficacy as a business creating agency, is the number of classified advertisements it publishes.

Farsighted advertisers appreciate this fact, and month after month, year in and year out, THE TIMES regularly prints more advertising than any other paper in the world.

For the week ending February 19th, The Times printed 2200 more agate "Liners" than the aggregate of all other Los Angeles newspapers combined, and 6783 more than its nearest local competitor.

The total number of "Liners" published by The Times for the seven days from February 13th to February 19th, inclusive, was 14,872. The prize of Five Dollars in Gold has been awarded to Mr. George H. Mecke, 394 Wilcox Annex, 212 South Spring Street, City, whose estimate of 14,871 was the first nearest correct estimate received in last week's contest. The estimate of 14,871 "Liners" submitted by Mr. A. J. Anderson, of Sierra Madre, Cal., was received after that of Mr. Mecke.

Traffic Record.

RATE CLAMOR TO IGNORANCE DUE.

Rock Island Official Lays Blame on Retailers.

Railroads and Consumers Should Get Closer.

Summer Tourist Business Will Be Heavy.

"The trouble we have in getting freight rates advanced to a living basis is largely with the merchants who use the freight rate 'bugaboo' to advance the prices of their wares," said Daniel C. Reid, chairman of the board of directors of the Chicago, Rock Island & Pacific Railroad, at the Hotel Raymond yesterday. Mr. and Mrs. Reid are spending the season in Pasadena playing golf and motoring.

Reid is one of the foremost railroad men in the country and prominent in the world of finance. For several years he was president of the American Tinplate Company.

"Merchants and farmers seem to have a mania for laying all their complaints on freight rates," continued he. "Whenever customers complain of high prices it is always blamed on high freight rates, when, as a matter of fact, freight rates are the same, and in many cases, lower than during the times of low prices. The public, the general purchaser of retail goods, does not know what the freight rates are and is ever ready to swallow the freight rate excuse.

"To illustrate this, last spring, James A. Gorman, our traffic manager in Chicago, stopped at a fruit store and inquired the price of some California cherries. 'Forty cents a pound,' said the merchant. 'Tell me why you charge such a high price for these cherries?' asked Gorman. 'Oh,' the freight rates are so high. They simply rob us,' said the merchant.

"'Well,' said Gorman, 'these cherries cost 5 cents a pound in California and the freight rate is a cent and a half a pound, how do you explain that?'

"'You are crazy,' replied the vender of fruit, 'I guess I know my business and you don't know what you are talking about.'

"That is just one case, but there are hundreds of them every day," declared he said. "When the railroads want to make a slight advance, the merchants and shippers make a great fuss and if the rates are raised a few cents on 100 pounds or more, prices of merchandise instantly advance many times the difference in freight rates. If freight rates on shoes were advanced a half a cent a pair, the merchant would instantly raise the price 10 or possibly 25 cents.

"I say if the prices to the consumer were advanced just exactly the amount of the advance in the freight rates, the public would have no objection to the railroads getting living prices for their services. The public—the consumer—does not study the situation. He is wholly ignorant of what freight rates are, how they are made, or the necessity for this rate. He simply accepts the statements of those who are constantly trying to take advantage of the railroads. The railroads and the consumers should get closer together.

"Either freight rates must advance, and that soon, or else the price of labor and material must go down, if the railroads are to prosper and continue in business."

Tourist Rush.

"The advance inquiry for the summer tourist movement to California is earlier and larger than ever before," said General Passenger Agent Peck of the Salt Lake Railroad yesterday. "Usually we do not begin to receive inquiries concerning these rates until after the spring movement is over. But this year the inquiry has begun earlier and is much greater than for any previous year since I have been here. It is easy to predict the largest movement of passenger traffic from the east to the Pacific Coast that we have ever had."

Celebrate Extension.

Arrangements have been perfected between the trustees of Long Beach and Traffic Manager McGovern of the Pacific Navigation Company, for the visit of the Long Beach municipal band on the steamer Yale March 4, when the floating hotel will make its first trip to San Diego. To ommemorate the entering of the two steamers into through service between San Francisco, Los Angeles harbor and San Diego, the first trip will be made a gala event. The advance sale indicates a large patronage for the first trip, which will be made in daylight run both ways, the boat leaving Saturday morning and returning Sunday.

New Officials Here.

J. E. Batturs and J. C. Stubbs arrived in Los Angeles from San Francisco yesterday. When the Southern Pacific recently created its new traffic division with local headquarters Batturs was assigned to the head of the passenger department as general passenger agent, and Stubbs to the freight department with the rank of general freight agent. They will assume their new duties March 1. T. A. Graham is promoted to general freight agent and assigned to San Francisco.

Business Rushing.

It was a heavy traffic day on the local and interburban street car lines yesterday and the special rates on the steam railroads caused a tremendous passenger movement in and out of the city. The postal clerks had an outing to Mt. Lowe and the traffic to Mt. Lowe was brisk. There was a very large movement to the beach towns and other resorts points.

Confer With President.

J. Holabird, receiver of the California Development Company, has gone to Washington. He hopes to secure from President Taft an abrogation of the government order for the removal of the temporary dam built by the company in connection with the development of the irrigation system in Baja California.

From the North.

The Southern Pacific will bring in another of its big excursions from the Northwest today. There are 175 persons from Washington and Canada in the party. They will be welcomed by the Chamber of Commerce and given an informal reception.

Track Laying Progressing.

M. Cleland, general passenger agent of the Northern Pacific Railway company, in a circular to traveling men states that good progress in track laying has been made by the Oregon Trunk Railway and that the service by the construction department to Metolius, 115 miles south of Clarke, Wash., will probably commence about March 1. Freight traffic will be transferred across the Columbia River between Clarke, the junction with the S. P. & S., and Moody, Or., by ferry.

Arrangements will be made to transfer passengers by steamer. The local rates between Clarke and points on the O. T. R. will apply in addition to the rates via the S. P. & S. to and from Clarke.

Retiring Officer Toasted.

W. H. Averill, who recently retired as superintendent of the Los Angeles division of the Southern Pacific, was given a banquet last night by the officials of the division at the Hotel Alexandria. He will take the position of assistant general manager of the Baltimore and Ohio Railroad at Baltimore. W. H. Whalen, formerly stationed at Tucson, succeeds him at Los Angeles.

Souvenir Hatchets.

George W. McCaskey, general agent of the Northern Pacific in Los Angeles, received a pastry hatchet yesterday. As a reminder of Washington's birthday, the hatchets were given as souvenirs to the patrons of the Northern Pacific dining cars yesterday.

Mammoth Display.

P. E. TO EXPLOIT SUBURBAN HOMES.

RAILWAY COMPANY TO ENTER THIRTY-ONE EXHIBITS.

Santa Fe Management Promises a Half Freight Rate to the Land and Products Show—Representative Growers to Meet Saturday for General Discussion.

The Pacific Electric Railway will exploit the surburban home idea in its mammoth exhibit at the land show, to be held in this city March 18 to April 2. In all, there will be thirty-three displays. Every town on the system will be advertised and the whole will be in the nature of a county fair.

It is promised that there will be pumpkins galore, fruits of all kinds, vegetables of huge proportions and a chicken yard in which blue-ribbon fowl will strut and cluck. Delevan A. Munger, general passenger agent of the railway system, is in charge of the arrangements for the exhibit.

H. E. Francisco, general agent of the Santa Fe, with offices in this city, has written the executive officers of the exposition that he has been authorized to announce that the Santa Fe will offer a half freight rate to exhibitors and that he has been instructed to publish a circular to that effect.

The conference of representative men interested in the growth of citrus and deciduous fruits, alfalfa, grain, cotton, celery, walnuts, almonds, olives, raisins, grapes, figs, dates and other products of the soil of the southland, to be held with the Executive Committee of the Pacific Land and Products Exposition, at the exposition offices, 201 Grosse building, Saturday afternoon, promises to be well attended. The purpose of this conference is to advise and consult with the Executive Committee of the land exposition and devise plans whereby representation of all the resources of this section will be secured by the land show.

NOW THEY'LL GET BUSY.

Woman Suffragists Passive for a Day, Ready to Renew the Attack, Meeting for Balloting Instruction.

Out of respect to the birth and death of Washington, the suffragists of Los Angeles were passive yesterday. They will renew their attacks upon the city today in their preparations for a public meeting in the Normal School Building at 2:30 o'clock Saturday afternoon, when Principle Housh of the Los Angeles High School, and Mrs. Milo Tupper Maynard of Colorado, will speak.

The College Woman's Equal Suffrage League is planning a meeting for March 9, which is for the direct instruction of the future woman voter in California, provided there ever is such a thing. It is to be a lesson in the nature of first aid to the wounded. Young women will be instructed in perfectly ladylike methods in casting ballots, such as folding them daintily and casting them without undue noise. They will be taught how to be neat about the polls and how to be polite to the election judges. They will be warned against horrid frauds, but they will not be warned against using undue influence in prejudicing their husband's votes.

The women are preparing for a large meeting at the First Universalist Church at Pasadena Friday night.

WOMAN LOSES BATTLE.

Hand Injured While Trying to Prevent Carpenter From Nailing Up Windows in Rented House.

That she received the injury in trying to prevent a carpenter from nailing up the doors and windows, was the explanation made by Mrs. Eva Finklestein, No. 1548 West Twentieth street, yesterday morning when she entered the Receiving Hospital to have a severe laceration in the palm of her right hand sewed up.

Mrs. Finklestein said that she was a month in arrears with her rent and was ordered out by the landlord. She said she remained in the house and a man was sent to nail up the doors and windows. She tried to make the carpenter stop, and seized his hammer. In the struggle she said her hand was injured.

GIRLHOOD AND Scott's Emulsion

are linked together. The reason is that at a period when a girl's digestion is weak

Scott's Emulsion

provides her with powerful nourishment in easily digested form.

It's the food that builds and keeps up a girl's strength.

BURNS 525 S. BROADWAY 240 S. SPRING ST.

AGENCY FOR

JAMES A. BANISTER'S

HIGH GRADE SHOES FOR MEN

$6.00 AND UP BEST ON EARTH

$6.00

Men's Oxfords in tan, gunmetal or Russia calf; made in half swing or straight last $6.00

Men's freak last in vici kid; high or low cut $6.00

Men's patent kid, blucher cut in straight or swing last $6.00

BURNS FIT EASY SHOES $2.50 to $5.00

BURNS FIT EASY SHOES FREAK LAST $2.50 to $5.00

BURNS FIT EASY SHOES $2.50 to $5.00

Busch's "Twice A Year Sale"

Prices Shrunk, and my stock of

Suits and Overcoats

Busch's Twice a Year Sale

are bound to shrink when you can buy quality clothing at such prices as I am now offering you.

For Suits and Overcoats that sold at $12.00, I am selling them at $9.00

For Suits and Overcoats that sold at $15.00, I am selling them at $11.25

For Suits and Overcoats that sold at $18.00, I am selling them at $13.50

For Suits and Overcoats that sold at $20.00, I am selling them at $15.00

For Suits and Overcoats that sold at $25.00, I am selling them at $18.75

For Suits and Overcoats that sold at $30.00, I am selling them at $22.50

R. J. Busch Hatter -- Clothier -- Haberdasher

Broadway and Second Street

"Just Out of the High Rent District."

LEASE SOLD

We must move out in this month entire stock of

JAPANESE ART COLLECTION GOODS

Must be sold at once at

AUCTION

It will pay you to attend this sale

330 SOUTH BROADWAY

I. TAKAI, *Auctioneer*

Natural Looking Teeth

Artificial teeth that don't look good and feel natural are a failure. We study the question of naturalness in all its phases when restoring teeth by our ALVEOLAR METHOD.

Call or write for our book. It is free.

REX DENTAL CO.

203 Severance Bldg., Los Angeles.

Great Clearance Sale AT ½ PRICE

On All Manufactured Furs

Obrikat Fur Co.

Cor. 3rd and Hill Sts.

Have You Heard the

Frank B. Long

Melody-Grand Player Piano?

"Do It Now."

413 W. Fifth St. adjoining Auditorium

Organized 1889 Assets Over $3,000,000

6%

Why Investors Hesitate

Because the stock and bond market is extremely unsettled, many investors hesitate to place their idle funds.

If you are hesitating, let us explain our $100 Investment Certificates with 6 per cent interest.

These Certificates cannot fluctuate, hence there is no possibility of loss through depreciation, and we will guarantee the safety of your principal. The total investment is withdrawable any time after the first year, with interest to date of withdrawal.

An ideal investment in time of doubt.

State Mutual Building & Loan Association

223 South Spring Street

REMOVAL SALE

W. A. Johnstone & Co., the Great Spring Street Tailors, Going to the New Orpheum Theater Building on Broadway.

Come and take your unrestricted choice of everything in the house at

25% Reduction

Here's a chance to buy the famous Johnstone Tailoring at a great saving---Come and get measured today.

W. A. Johnstone & Co. TAILORS

312 South Spring Street

WE HAVE THEM. Lots in SEASIDE TERRACE with Municipal Park in front. 10 minutes' walk to Amusement center. Most natural place on earth for Seaside Homes. See Schader, Santa Monica.

SUNNY MONDAY

Soap is cheaper than clothes and it pays, therefore, to get the best soap, even for laundry purposes. The best laundry soap made is a white soap called "Sunny Monday," which contains no rosin and is kind to clothes. One bar of Sunny Monday will go as far as two bars of ordinary yellow laundry soap which contains rosin; its use, therefore, means economy.

THE N. K. FAIRBANK COMPANY CHICAGO

National Cash Registers

Are a necessity in a well regulated business. We sell them new and second hand at prices to suit. as $25. W. R. BROOKS, Sales Agt., 440 S. Spring

Dr. Quan Tong

716 South Hill Street

Leading Specialists FOR ALL CHRONIC DISEASES

Consultation Free.

Protect Yourself AT FOUNTAINS, HOTELS OR SODA FOUNTAINS Get the Original and Genuine HORLICK'S MALTED MILK "Others are Imitations" The Food Drink for All Ages Not in any Milk Trust Insist on "HORLICK'S" Take a package home

EST. 1869 DRINK HAIR CURED GATLIN'S IN THREE DAYS GATLIN REMEDY LOS ANGELES CHICAGO NEW YORK

AS BROWN'S BRONCHIAL TROCHES

Little Farms

For The Man Not Able To Buy

All good soil and level land with plenty of pure, soft water. There is not a bad feature to these lands.

We mean what we say—and can and will show you; and it will be worth your while.

These little farms are close to good thriving town of 3500 people, with fine schools, industries and churches.

Price only $60 to $90 per acre with terms so that almost any one can own and occupy at once.

Come in and see us about this.

W. O. Huse Co.

407-8-9-10 Stimson Bldg. Los Angeles, Cal.

Members of Realty Board and Chamber of Commerce

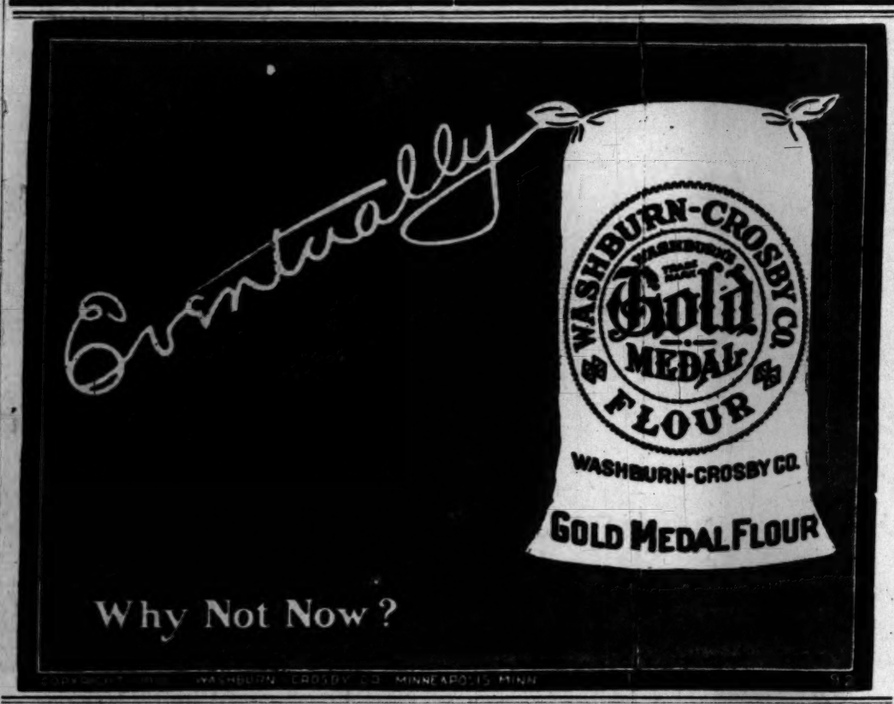

THIS GREAT OFFER ENDS MARCH 1

$5 A MONTH FOR ALL DISEASES $5

UNTIL CURED---ALL MEDICINES FREE

Those Famous Skilled Specialists

DRS. SHORES & SHORES

Dr. A. J. Shores

Want to PROVE conclusively to all who are afflicted with any Chronic Nervous, Catarrhal or Private Disease, that their new and wonderful treatment will CURE PERMANENTLY, if the disease is curable. These great doctors have successfully treated more than 100,000 cases in 17 years. Drs. Shores are regular graduates of foremost universities and are duly licensed to practice medicine and surgery. Their constant practice as specialists in treating chronic diseases of every name and nature makes it impossible for them to make mistakes. They do not ask the big fees demanded by most specialists, but it is certain that you can get no better treatment at any price. It is to give you the chance to get well that we now make this offer of $5.00 a month UNTIL YOU ARE CURED, no matter what your disease is, if it is possible for you to be cured. ALL MEDICINES ARE FURNISHED, FREE. You have no expensive prescriptions to get filled. We compound our own medicines in our own laboratory without expense to our patients. Don't let this opportunity slip, but COME any day this month.

Dr. G. W. Shores

$5.00 Pays the bill for one whole month—No other charge or expense, to all beginning this month.

Remember Now is the time for quick and permanent cures — at this favorable season hundreds will be cured in one month.

WE TREAT ALL CHRONIC DISEASES

Drs. Shores not only cure Catarrh, but they cure Nervous Diseases, Kidney Diseases, Bladder Troubles, Heart Diseases, Rectal Diseases, Female Complaints, Nervous Debility, Spinal Trouble, Skin Diseases, Asthma, Bronchial and Lung Troubles, Ovarian Diseases, Sciatica, Rheumatism, Hay Fever, Neuralgia, Hysteria, Ear Diseases, Goitre (or Big Neck), La Grippe, Blood Diseases, etc., and all forms of Nervous, Chronic and Private Diseases that are Curable.

Women Weak, tired-out, sickly women—suffering from the ills peculiar to the sex—find Drs. Shores' treatment prompt and wonderful in results. Consultation free.

Drs. Shores & Shores Rooms 222 to 225 Henne Bldg. CORNER THIRD AND SPRING STS. ENTRANCE 122 W. THIRD ST. Take elevator or easy stairs.

Hours: 9 a. m. to 5 p. m. 7 to 8. Sundays, 10 to 12.

EXAMINATION CONSULTATION **FREE**

If you live out of town, write for FREE home treatment blanks.

Agents for
Mason & Hamlin, Hardman, Conover, Packard, Ludwig, Harrington, Kingsbury, Price & Teeple, Wellington, Milton, Rembrandt, Knabe and Emerson, Angelus, Angelus Piano, Hardman and Harrington, Autotones, Conover, Carola and Kingsbury Inner Players, Aupheon, Milton Invisible.

Victors Victrolas Records

OTHER STORES—
San Francisco, Oakland, San Diego, San Jose, Sacramento, Eureka, Phoenix, El Paso, Reno, Portland, Redlands, San Bernardino, Santa Barbara, Imperial Huntington Beach.

It pays to trade with a big organization.

Consider— The House First The Piano Second

The conservative piano buyer will select the house first and the piano afterwards.

You can make only a superficial examination of a piano, the piano business being a specialty line—even experts overlook structural defects sometimes in buying pianos, but you know how to judge a business house.

Its methods, advertising, reputation, agencies, branches, etc., tell you what to expect in the way of treatment.

We have been in business 35 years, have the respect of the trade and the public, mark our pianos in plain figures, sell on easy terms and invite you to visit our warerooms.

Note our agencies and branches in the margin. Ask for our bargain list of used pianos.

The Wiley B. Allen Co.

MASON & HAMLIN PIANOS

416-418 South Broadway

A WATCH OR DIAMOND $1.00 PER WEEK

BRILLIANT JEWELRY CO

627 S. BROADWAY

Crown Combinola

The Best Player Piano

SMITH MUSIC CO.

405 W. Seventh St.

JAPANESE GOODS

The Yamato, Incorporated

Largest Japanese Store in U. S.

635-7 South Broadway

Next to Bullock's

S. Nordlinger & Sons

DIAMOND MERCHANTS

631-633 South Broadway

4 H. P., $225. EASY TERMS.

EMBLEM

—MOTORCYCLES—

FLAT BELT. FREE ENGINE.

They Make Good.

JOHN T. BILL & CO., 953-955 SO. MAIN ST.

Electric Suction Cleaner.

Simple, light, effective and inexpensive. $38.00. (Rug. dept. Second floor.)

VILLE DE PARIS

317-325 SO. BROADWAY — 312-322 SO. HILL STREET

A. FUSENOT CO.

Crepe Night Gowns Only $1.00.

Require no ironing or starching. Low neck, short sleeves.

NEW TAILOR SUITINGS

$1.50 to $4.00 Yard

Women with refined tastes, who anticipate having a Spring suit made, will enjoy inspecting our new line of smart suitings. They are shown in basket weave, diagonal, striped and unobtrusive checked effects in the proper weight for Spring. The predominating tones are gray and tan. "Ville" suitings are characterized by latest style and dependable quality.

SUITS MADE TO ORDER

Our ladies' tailoring department is equipped to produce high-class suits that possess individuality of style, correct lines, and the best type of man tailoring.

PATTERN VEILS

A fortunate purchase makes it possible for us to offer the following remarkable values in

White Washable Veils and White Silk Pattern Veils

Values to $1.75, at $1.00
Values to $2.50, at $1.25
Values to $6.25, at $2.50

We are also showing a new line of Black Chantilly Lace Pattern Veils from $1.35 up.

Automobile Veils in a very extensive assortment from $3.50 up.

SATIN TAILLEUR

(Wool back & double width)

Prices range $2.50 to $4.50

Satin is sanctioned by Fashion as the correct material for making the ultra-fashionable silk tailored suit. Our satin tailleur is constructed of pure silk and wool; it is soft and supple in texture and possesses that distinctive elegance so peculiar to high-class silks. It is shown in a fine line of shades for street and afternoon wear. Also black—which is especially fashionable. This satin is also admirably adapted for making wraps.

English Chiffon Voiles, High-grade Wash Fabrics, Yard 35c

New wash goods are always attractive and especially so this season. Light weight materials are decidedly popular, and among those that occupy first place are the voiles. We wish to emphasize the excellence of our line of English chiffon voiles. They are shown in plaids, checks and stripes, in a variety of colorings, including the very desirable black and white, and white and black effects. This voile is crisp, and does not crush easily because it is constructed of lisle thread.

IMPORTED ZEPHYR GINGHAMS 25c & 35c

Our new assortment is very large and attractive and embraces the latest designs and colorings, in checks, plaids and stripes.

BEVERLY HILLS

Splendid Homes Rising In the Most Picturesque of All Suburbs

Architects are busy drafting plans for beautiful Beverly Hills homes. The newspapers are constantly publishing sketches of these majestic mansions-to-be.

Incessant building activity proves that the extreme residential desirability of Beverly Hills is being broadly recognized.

Here you find generous-sized building plots (not 50-foot lots) at the same price as little cramped sites in other high-class suburbs. Here you have a wealth of landscape (you're not shut in) and foothill grandeur, inspiring valley vistas, delightful health-giving ocean breezes, every metropolitan convenience and public utility. Gas, electricity, sewers, all city improvements, with the benefits of suburban residence.

$500,000 has been expended for improvements. Everything that Southern California suburban living affords is yours at Beverly Hills.

Arrange today for a visit to Los Angeles' finest scenic suburb.

Compare the scale of prices here with those in equally fashionable locations.

Lots $1600 and Up

Larger lots and acreage at relatively low prices. 25% building discount for a short time. Easy terms of payment.

Percy H. Clark Company

Sales Agent

311 H. W. HELLMAN BLDG., FOURTH AND SPRING

Or see our Mr. Rowe at Beverly Station. Take Los Angeles-Pacific cars on Hill or Sixteenth Streets.

Beeman & Hendee

447 S. Broadway

$3.00 Children's Coats 75c

Only a few of these remarkable values left. Children's coats in all wool serge or novelty cloth, colors navy and brown, spring weight. Sizes 2 to 6 years.

The HOUSE OF BIEHL

Tailors

New Location

516 SOUTH BROADWAY

California Furniture Co.

Broadway, Near Seventh

Exclusive Agents

Globe-Wernicke Elastic Bookcases

HENRY F. MILLER

PIANO

S. A. BROWN & CO.

335 S. Spring St.

VICTOR Talking Machines

Easy Terms

J. B. BROWN MUSIC CO.

643 SOUTH BROADWAY

PUBLISHERS:
The Times-Mirror Company,
H. G. OTIS, President and General Manager.
HARRY CHANDLER, Vice-Prest., Asst. Gen. Mgr.
MARIAN OTIS-CHANDLER, Secretary.

Los Angeles Daily Times

EVERY MORNING IN THE YEAR.
Daily, Sunday and 32-Page Illustrated Weekly Magazine. Founded Dec. 4, 1881. 30th Year.

BUSINESS OFFICE AND EDITORIAL ROOMS.
531-533 South Spring Street.

LOS ANGELES (*Loce Ahng-hayl-ais.*)

Entered at the Postoffice as mail matter of Class II.

MISCHIEVOUS CHAMP.

Champ Clark would save his friends a lot of trouble if he would indicate when he is to be taken seriously and when he is merely posing for effect upon the public. Under the present conditions he is worrying a good many people—doubtless much against his will!

JUST WAIT.

Has anybody noticed Col. Bryan indorsing any of the present aspirants for the Democratic Presidential nomination? He is not committing himself on that question. He may be inclined to favor a distinguished Democrat who gets his mail at Fairview, Neb., later on. "Bide a wee," like Col. B.

TELLING THE TRUTH.

The late George Washington was a soldier and a patriot, but he is best known to young America because he had a name for telling the truth. It is very much harder to tell the simple truth than most persons suppose. To absolutely live in the light, to never compromise, to never resort to artifice or subterfuge, is a thing one seldom finds outside of books by Rudyard Kipling or Bernard Shaw. Vile persons are annoyed by the presence of beauty. The impure are reproached by the innocence of children. A world of liars trembles in the rare presence of a truthful person.

PUT THEM TO WORK.

A southern woman with a doting husband had nothing to do but get herself into trouble, but she did plenty of that. She traveled alone, conceived a passion for a Los Angeles broker, shot the broker and tried the patience of local courts while the courts were trying her. In some way she wriggled out of her escapade and is now on her way back to the husband from whom she was divorced. He is going to marry her again and, while he is probably making a fool of himself in doing so, it is rather to be hoped that he will put the lady to work. The old adage that an idle brain is the devil's workshop ought also to include idle hands.

OBLIGATIONS OF CITIZENSHIP.

No city of the size probably has had as many intelligent voters as Los Angeles at the present stage in its development. No city ever had greater need of an intelligent ballot. An intelligent voter cannot cast an intelligent ballot unless he is well informed.

On March 6 the people of Los Angeles will vote on a new charter. It contains many amendments that will make a great difference in the administration of the laws governing the city. No voter interested in the welfare of Los Angeles should consider himself too busy making money from the conditions which he enjoys here to give careful study to the proposed charter amendments. Copies of these amendments are sent to all voters and should be studied carefully.

A FREE CITY.

Los Angeles has expressed vigorously in the past few weeks its intention to remain a free city. It means to have a harbor under its own control, and it regards itself as wholly competent to regulate its public utility corporations. Senator La Follette's advice has been asked for and freely given. He advocates State control. The people of Los Angeles, however, realize that Los Angeles has almost a principality of its own in the Southwest and that its remarkable progress has been due chiefly to the enterprise and good judgment of its own citizens. It is unique among the municipalities of the world as a free city industrially. It will continue to guard its political independence to the extent of its ability. Political bosses and legislators take notice!

THE COSMIC SPRING.

The day of the problem drama is rapidly passing. The soul-racking psychology; the screeching hysteria of the deserted woman; the sophisticated moralizing of passionate heroines; the painful delving into sexual enigmas; the scenery-chewing emotionalism of neurotic females—these are the things for which the public no longer has any use.

Instead, a wave of mirth is sweeping over the modern stage. The comedy, the burlesque, the light opera and the farce are again coming into their own after having slept for over half a century. Hilarity and the joyous spirit of youth are about to cast their spell again over the world.

At the end of the golden age of Elizabeth, so the fable has it, the fairies were driven out of England. Perhaps they are about to return.

OUR FUTURE PROWESS.

There will be compensations when the lady balloters are in possession. We should not be too downcast at the prospect. Take for example the American army of the future. It will, indeed, be something to stir every trousered heart. Can you not imagine it? A whole regiment of beautiful young ladies with Roger and Gallet's bloom upon their cheeks; scented rice powder skillfully adorning their charming noses; frisky little blond curls all a-row, securely pinned round the edge of their cocky caps; cute little silken blouses gathered in about their R. and G.'s; their figures coyly ensconced in the latest hobble skirts, and with high-heeled suede pumps and sheer silk stockings upon their feet—what would be more charming—and more dangerous? And their weapons! Imagine going to war when the enemy is armed with dainty parasols of pink and mauve silk, and with embroidered bags containing powder puffs, perfumery-scented unguents and sticks of lip rouge!

The American soldiers of the future will conquer the globe; for what masculine military organization could withstand the assaults of such an army?

TVIETMOE GANG AND THE FAIR.

The closed-shop laborites of San Francisco have apparently carried the day so far as preventing the passage by the Legislature of a bill prohibiting discrimination between union and non-union laborers in the employment of workers on the fair grounds and buildings. The San Francisco labor bosses have conceded that "any exhibitor shall be permitted to unpack, install, maintain and repack all exhibits in such manner as he may see fit." This apparent concession may mean anything or nothing, for it is followed by the words "subject to the uniform rules and regulations established by the exposition authorities and approved by the commission appointed under the terms of this act." As Gov. Johnson is to appoint the commission, it will rest with him to establish or to crush industrial freedom at the fair.

If he elects to crush it he will do so at the risk of losing a large portion of the $7,500,000 subscribed by San Francisco capitalists. Their subscriptions are only morally binding, and if they choose to repudiate them there is no way of enforcing payment. The laborite leaders would not care for this, for $10,000,000 that they can control would mean more to them than $17,500,000 placed beyond their reach.

President Taft is authorized by the Congressional joint resolution to recognize and designate San Francisco as the place for holding the Panama Exposition, provided he shall be satisfied that $15,000,000 has been subscribed. If the $7,500,000 shall be withdrawn, there will be but $10,000,000 available, and the President may decline to designate San Francisco as the place for holding the fair.

The subscribers to the $7,500,000 control the situation. If they possess the inclination and the courage to unite in a statement to the Legislature that, unless industrial freedom shall be secured by law, their subscriptions will be withdrawn, they will emancipate San Francisco from the rule of Tvietmoe, Gallagher and McCarthy. If they neglect to take such action they will remain, as now, beneath the rule of the closed-shoppers. It will be useless for them to await deliverance through the action of others—

"Hereditary bondsmen, know ye not
Who would be free themselves must strike the blow?"

OUR NON-CONTIGUOUS TERRITORIAL TRADE DOUBLED.

In only seven years—1903 to 1910—our trade with our non-contiguous Territories has more than doubled. The figures are:

Calendar year.	Total Trade.
1910	$202,494,343
1903	100,107,234
Increase in seven years	$102,387,109

The Territories in question are Alaska, Hawaii, Porto Rico, the Philippines, Guam, Tutuila and the Midway Islands—all necessary to the sustenance and extension of world-leading prestige and position—economically as well as nationally.

The trade in 1903 and 1910 classifies as:

	Exports by us.	Imports by us.
1910	$90,763,312	$111,731,031
1903	38,230,478	61,876,756
Increases in 1910.	$52,532,834	$49,854,275

These increase figures show that the gain in trade in the seven years has been more on our side than on that of the Territories in actual dollars, while by percentages the Territories gain 37 per cent. in shipments to us, while we gained 139 per cent. in shipments to them.

The figures given above do not include the movements in gold and silver. For instance, in 1910 the value of "home-grown" gold sent us by Alaska was $15,000,000. Nor do they include government supplies (a very large item) sent to the Philippines or to any of the Territories. Nor do they include the considerable value in railway materials and supplies sent to the Philippines—a large sum in 1910. Hawaii also sent us $500,000 of gold, and Alaska, besides her domestic output, sent us $3,500,000 in Canadian gold.

The principal articles forming this profitable trade of over $200,000,000 in 1910, are in general terms tropical products from those islands to the United States, and fish, copper and furs from Alaska, while our shipments to the Territories cover, chiefly, manufactures and breadstuffs, particularly the former. Sugar and hemp are the principal articles from the Philippines. Hawaii sent us nearly 1,000,000,000 pounds, valued at $39,500,000; from Porto Rico 626,000,000 pounds, valued at $26,000,000; and from the Philippines 218,000,000 pounds, valued at $6,500,000. Porto Rico sent us $1,500,000 worth of unmanufactured tobacco and $5,000,000 worth of cigars; nearly $2,000,000 worth of cigars, cigarettes and cheroots came to us from the Philippines; and a little ($9000 worth) tobacco from Hawaii, where the tobacco industry is only just beginning. Manila hemp to the value of $8,666,000 was received from the Philippines. Hawaii sent us over $2,300,000 worth of fruits and some nuts, while from Porto Rico we got almost $2,000,000 worth of fruits. Copra (dried cocoanut meat) to the value of $500,000 reached us from the Philippines. The salmon from Alaska was worth $11,333,000, besides $500,000 worth of furs and $250,000 worth of copper ore.

To Hawaii we sent $750,000 worth of automobiles; nearly $2,000,000 worth of cotton manufactures; $3,750,000 worth of iron and steel manufactures; $1,500,000 worth of mineral oils; $500,000 worth of leather and leather goods; $500,000 worth of paper and its manufactures; $500,000 worth of tobacco manufactures; $1,750,000 worth of breadstuffs; $1,500,000 worth of wood manufactures (chiefly lumber); and $750,000 worth of meats.

To Porto Rico we sent $1,000,000 worth of cars and carriages, of which one-third was automobiles; $4,300,000 worth of cotton manufactures; $4,500,000 worth of iron and steel manufactures; $1,000,000 worth of leather and leather goods; $500,000 worth of mineral oils; $500,000 worth of paper and its manufactures; $500,000 worth of soaps; $333,000 worth of silk goods; $1,750,000 worth of manufactures of wood; $6,000,000 worth of breadstuffs; and $3,250,000 worth of meats. Porto Rico is our best "non-contiguous Territory" customer.

To the Philippines we sent $350,000 worth of automobiles; $4,333,000 worth of cotton goods (increase nearly $3,000,000 in one year); $4,000,000 worth of iron and steel manufactures; $1,000,000 worth of leather and leather goods; $500,000 worth paper and paper goods; $500,000 worth of manufactures of wood (chiefly lumber); $1,000,000 worth of mineral oils; $1,250,000 worth of breadstuffs; and $500,000 worth of meats.

To Alaska we sent $4,250,000 worth of iron and steel manufactures; $750,000 worth of wood manufactures; $750,000 worth of mineral oils; $500,000 worth of tobacco; $500,000 worth of vegetables; $500,000 worth of woolen goods; $500,000 worth of cotton goods; nearly $500,000 worth explosives; nearly $500,000 worth of eggs; $750,000 worth of breadstuffs; and more than $2,000,000 worth of meat and dairy products.

Has His Eye On It.

DON'T WORRY.

"Don't worry" is the profound advice given you while you are holding your jaw with the toothache and kicking holes in the rug with your heels because of the pain.

"Don't worry" is the calm suggestion you get from a friend when you hear that your father is dying. "Don't worry" is the only donation received from the rich man when you tell him of your crop failure and consequent need. Don't worry is hurled at you from all quarters.

Don't fret is good advice. Don't worry, easy words to say, but hard to follow. But if some people hadn't worried and didn't worry, the world would be in a pretty bad fix. The correction of every evil has been accomplished by some person worrying about it.

It is said the late Sam Jones, when stopping at a hotel, heard a man walking the floor for several hours one night in an adjoining room. Knocking at his neighbor's door he inquired the trouble. The man told him that he was worried to death because he had a note that would fall due the next day and he couldn't pay it. Sam Jones advised him not to worry, sleep and to let the other fellow, his creditor, walk the floor. That is just about the sum of it,—we wish to put the worry on the "other fellow."

When one person has to worry, it is generally because some one else didn't.

FROM "THE THIRD FLOOR BACK."

Lines Spoken by Forbes Robertson in His Role of the Stranger.

[From the Green Book Album.]

Women are so wilful, and you kind women are the worst of all.

It is the thoughts of youth that shall one day make the world young.

Duty so soon tires—love goes all the way.

It is a great privilege to be deemed worthy to suffer.

It is the helpless and the fallen that hold in their hands the patents of nobility.

Nothing, it seems to me, is more beautiful than the love that has weathered the storms of life.

This is what we will tell to the young men—that the fear that keeps men little is the fear of being great.

You are young enough not to have forgotten the thoughts of youth; old enough to have learned pity.

The love of the young for the old—it is the beginning of life. But the love of the old for the old, that is the beginning of things longer.

The whole round world, what is it but woman's child—claiming from her tenderness?

In the world's book, so full of the vulgar stories to dead love, it is pleasant to come across one with the old-fashioned ending.

Love! She is a woman. And all men can she love—save one. With all men may she dwell—save one; with all men save the coward. It is not poverty, it is the fear of poverty, that drives out love.

Beethoven's Fits of Rage.

[Dole: "Famous Composers."]

His behavior was often atrocious. In giving lessons to young ladies he would sometimes tear the music to pieces and scatter it about the floor, or even smash the furniture. Once when playing in company there was some interruption. "I play no longer for such hogs," he cried, and left the piano. He once called Prince Lobkowitz an ass because a bassoon player happened to be absent.

UNCLE WALT.

The Poet Philosopher.

I met a ragged beggar, and handed him a cent, and said: "Don't buy a keg or a flask of S. Frument. Should you, in lurid living, expend this useful sum, 'twill make me balk at giving to others who may come. Don't waste in evil courses the cent I freely gave, but husband your resources, and like a man behave. One cent may grow to many, if not burned up or drank; so do not blow your penny, but put it in the bank. I'd gladly give a dollar, but it would go for gin, and you would whoop and holler, and cops would run you in. So take this cent and hoard it, and when you have a stack, and amply can afford it, perhaps you'll pay me back." "I wish you'd disconnect your jawbones," the beggar said; "I've listened to your lecture until I'm nearly dead. One fact in me's been driven, from Boston to Des Moines: The more of wind that's given, the less there is of coins."

WALT MASON.

[Copyright, 1911, by George Matthew Adams.]

THE OPTIMIST.

It's hard to get up in the morning to fix the furnace, but it doesn't take as long as it does to cut the grass.

Even Atlas would have a hard time carrying the world if he thought of all the weighty difficulties of it.

If you haven't anything else to be thankful for, be glad that they haven't put a tax on the ozone.

Eating prunes at a boarding house is better than getting up at dawn to cook your own breakfast over a gas stove out in the country.

Making the best of things is the first step toward righting them.—[Washington Times.

Caller: Will the cashier be away long? Office Boy: It depends entirely on the jury. —[Boston Courier.

Mr. Woggs: I'm through with Bump. I told him we were going to name our baby after some great personage, and asked him for a suggestion. Mrs. Woggs: What did he say? Mr. Woggs. He said: "Name it after ours."—[Puck.

Mrs. Cobb: Was the grocer's boy impudent to you again when you telephoned your order this morning? Cook: Yes, Mrs. Cobb, he was that; but I fixed him this time. I sez, "Who the —— do you think you're talkin' to? This is Mrs. Cobb."—[Life.

Laughter.

From out the dust of the earth
That he wrought for a mighty plan,
God fashioned an image of clay,
And called that image man.

He made his soul a harp,
For the winds of heaven to thrill;
And filled his heart with song
For the sorrows of life to still.

God made him a thing of joy,
For the cares of earth to blight;
He made him to love the day
When half that day is night.

Then left him naked and shorn,
Prey to life's vagrant whim,
With laughter his only shield
Between the world and him.

The sentimentalist was thoughtful. He was thinking of tears.

"What is it about a woman," he asked slowly, "that will move the strongest of men?"

"De hatpin, mister. De hatpin."

N. B.—He discovered he was addressing a convention of street thugs.—[Chicago News.

"Bridget," said Mrs. Grouchy, "I don't like the looks of that man who called to see you last night." "Well, well," replied Bridget, "ain't it funny, ma'am? He said the same about you."—[Catholic Standard and Times.

"How's the patient this morning? I heard he was in a semi-conscious condition from toxic food." "Not that, exactly; doctor said he was in a catamose condition from ptomaine poisoning."—[Baltimore American.

HOW WASHINGTON MET TREACHERY.

And Escaped Capture at the Hands of a Disloyal Host.

[From H. A. Ogden's "Washington's Ten Narrow Escapes" in March St. Nicholas.]

Among the many anecdotes told of Washington is one of how he escaped capture at the hands of a treacherous host, whom he afterward pardoned at the earnest pleading of the culprit's family.

The American army was encamped near West Point, when one day their commander was invited to visit a near-by mansion and dine with an old gentleman at precisely 2 o'clock. Having been accustomed to visit the family, he had at first trusted this old man, but whispers got about questioning his fidelity to the patriot cause, which at last Washington resolved to put to a test. The host had been insistent as to the hour for dinner and intimated that a guard would not be necessary. This somewhat aroused Washington's suspicion, so he decided to arrive at least an hour earlier than the appointed time. The host suggested a walk on the piazza, and by his nervousness soon made it evident to his guest that something was wrong. Washington brought the conversation around to the subject of traitors, and he wondered at the lack of principle that would cause native-born Americans to join the enemy for a little glittering gold. His fixed look, as he made these remarks, made the traitor quail; but now the sound of horses' hoofs was heard, and up rode a company of dragoons in scarlet coats.

"What cavalry are these?" exclaimed Washington. "What does this mean?"

"A party of British light horse sent for my protection," answered his host.

"British horse—to protect you while I am your guest—what does this mean, sir?"

The troops, now dismounting, came toward the piazza, and the old man, getting close to his guest, said: "General, you are my prisoner!"

"I believe not," said Washington, "but, sir, I know that you are mine! Arrest this traitor, officer!"

Not knowing what to make of this turn of affairs, the hypocrit looked from Washington to the troopers, and then saw that they were American cavalrymen whom Washington had disguised in British uniforms, and who arrived promptly at a quarter before 2, in order to protect their General and aid him to test the truth or falseness of his host.

Being conducted, a prisoner, to the camp, the false friend afterward confessed that he had been bribed to deliver Washington to a squadron of the enemy at 2 o'clock on the day when the American commander was his visitor.

EDUCATIONAL NOTES.

A typical New York mother says there is one reason why she wants her daughter to have at least two years at college, or longer, and that is her horror of the aimless, lusterless existence of so many young girls. "I believe," she says, "that college will open up to her new fields. She will find there an atmosphere of endeavor, or purpose. Altruism is in the air. Perhaps she may hear more than I approve of—socialism, woman's suffrage, trades' unionism, settlement work, student volunteer missions and the long list of modern outbursts against established customs. The daughter of my dearest friend is a rampant leader of strikes on the East Side. Better that, say I, than a shallow, discontented idler."

A committee of five members of the Columbia law school faculty have recommended to the university council that a new degree, doctor of jurisprudence, be conferred upon law students who study an additional year after receiving the LL.B. degree. It is contended that the present three-year course leading to the bachelor's degree does not provide opportunity to the exceptional student who wishes to broaden his legal training.

There has been for some time a degree known as Master of Law on the university statute books, but its requirements have not proved attractive to any considerable number of students. The new plan is to construct a higher degree in law which shall represent the standard requirements for the professional degree and in addition certain broader studies in public law, legal history and jurisprudence. It is intended to make the new degree similar to the Ph.D. in that it will be awarded only to candidates who have published some results of an original investigation.

Many children go from school and college knowing a great deal, but without a bit of improvement in their self-confidence, their initiative, says Success Magazine. They are just as timid, shy, and self-depreciatory as before entering. Now, what advantage is it to send a youth out into the world with a head full of knowledge, but without the confidence or assurance to use it, or the ability to grapple with life's problems with that vigor and efficiency which alone can bring success?

It is of the utmost importance that every youth should be brought up to think well of himself, have great confidence in his ability. He should be reared in the conviction that he was intended to fill a place in the world which no one else in the world could fill, that he should expect it, and train himself for it. It is a sin to shake or destroy a child's self-confidence, to reflect upon his ability or to suggest that he will never amount to much. These discouraging words, like initials cut in the sapling, grow wider and wider with the years, until they become great ugly scars in the adult.

The school hours in India are long and tedious. In order to walk the many miles from home to school and reach there in time, the Indian boy is frequently compelled to start at 4 o'clock in the morning, often before daylight and without eating any breakfast. School begins at 6 o'clock in the morning and closes at 4. Usually no time is allowed for recess, and there is no noon hour. Sometimes, however, the boys are allowed 15 minutes to eat their pitifully poor luncheon, consisting of a handful of parched rice or corn. They go without breakfast in summer and in winter they eat no lunch. There is no playground attached to the school. Indeed, the serious, sad faces of the young lads would lead one to believe that the boys of India never enjoy any pleasant relaxation. All their exercise is gained while walking to school or while doing the "chores" at home, before and after school. This kind of exercise does not afford much fun to growing boys. At night the little fellows are too tired to play, and besides they are forced to study by the flickering light of the mustard-oil lamp, for if they do not have their lessons perfectly learned the next day, the teacher will punish them severely. Punishment in India is no joking matter. The boys are made to squat, put their arms under their knees from the back, reach up, and pull their own ears. This punishment is especially severe. Frequently the boys are caned. They are compelled to bend over with their hands on their knees while the teacher beats them across the back with a cane or stick. —[Saint Nihal Singh, in Southern Workman

Pen Points: By

The "dark war cloud" ing a limited engagement

Why not put Inspector thy Arnold mysterious

Of course, green stamps every purchase of the Canal bond sale.

We never could under of Marathon races are p of sporting news.

Mars has made a bird- nila. The Filipinos are r American sports.

The roller skaters must the poker joints are still the various old stands.

An egg 400 years old in Madagascar. Didn't age business went back

But, then, Champ Clark anything in Canada, and talk of annexation of

Parliament has King. Ecclesiastically ways taught not to

It will be but a short unable to blame the the prevalence of the Cannon.

There are quite a are just crazy to know intentions are. Yes denying it.

The alienists having the banker, is sane, into the mental condition their money in his bank.

The reciprocity night. She is to gled spring coats, and to go to Catalina

It is the open season ments, and George litical boss of Cincinnati, About time for George

The proposition to lishers to pay postage parts may induce the to literature. That would ment.

Edison, at the every day, and indulging bling a vacation. The a night off and see the Bernhardt.

The official figures partment indicate that more money in circulation today than there was not noticed it.

Although no ballot wager that the Senate to the United States a unanimous vote at held in Long Beach.

It will be noted that is standing out in the tract the attention of the Assembly passes for Los Angeles county.

By the way, what Ling, the Chinaman sight so completely may be in San Francisco, comparatively safe there.

There is a spring in from which tastes like soup. Give Luther Burbank and pepper vines on the side.

The latest reports Mexico announce the gonts as prisoners of lists. If the rebels be utilized as battering rams.

The aviation the coronation procession to be worth something. chance for King George of his expenses for the big show.

An American girl, who has been creating will return to her native concerning her name, but we might indulge in a bit of

President Taft has vetoed to reinstate the West Point for hazing. He is opposed to offenders to crawl back action will meet with universal

It will be another we hear the annual yarns who knew a neighbor, related to a friend who interesting reminiscences of Washington.

The Goo-Goo Assembly of the common people, of passage of the bill placing State officials within the of the Governor is a showing it. Why elect Governor?

THE FAIR IS OURS, BY

A. J. WATERHOUSE, in the

Hats off, hats off! And a three
With a three times three to
Till the echoes ring to a
From the hillside o'er the
Oh, we're going to turn the
round,
While its peoples gaze in
And the heights and depths of
we'll sound—
For the Fair is ours, by

Why, the very sun at the
And broke from his misty
As if he would say, "For this
Shall my beams the earth
Then a three times three! or
four!
Till the welkin's ring
And the world shall come to
For the Fair is ours, by

MEN'S WORK, WOMEN'S CLUBS.

ROSE I. ELLERBE.

is to be "play day" at the Morning Club. It is known ...ers and Daughters' Day," and ... mothers and sunny ... daughters will together dress ... play at being the figures on ... verses of long ago, queer old ... and grandmother's teapot. The ... present arranged by Mrs. George ... Wright, representing the history of pottery from its inception down ... dainty porcelains of our own ... will be participated in by about ... of the mothers of the club ... daughters. Costumes rich and ..., beautiful, statuesque women ... dainty girls will form pictures ... as the pieces of Grecian, ... or Japanese pottery they are ... from. After the grand march ..." which the author, ... K. Foster, says is not to ... seriously, will be enacted at ... table, by some of the ... graceful figures, who have ap... in the tableau.

A Try-Out.

... morning March 4, the ... of the Friday Morning Club ... both sides of the question of ... presented by the presidents ... organizations for and ... suffrage. Mrs. George Cas... the Anti-Suffrage Association, ... a paper, "Why we Oppose ... of suffrage upon Women," ... Edward Adams Simons, the ... of the Political Equal... will discourse upon "Why ... should have the Privilege and ... of the Ballot." Here ... a battle royal, which ought to ... question, for the women who ..., at least. No doubt, every ... argument pro and con will be ... masterfully set forth by those ... of the respective forces, ... as argument goes, there will ... left to be said.

... afternoon the Woman's ...

Church Reception.

... Society of First Baptist ... hold a reception in the ... parlors for Mrs. J. Q. A. Henry, ... recently returned with her ... Rev. J. Q. A. Henry, from ... of the world, and Mrs. C. M. ... wife of the pastor. Both ladies ... sang a musical programme ... rendered by Mrs. Lou Martin ... Westcott.

Ruskin Art Club.

... the room of civics, current ... and suffrage discussion, the ... hours and quiet delib... of a morning in the Ruskin ... refreshing. A systematic ... considered study of Spani... occupying their atten... On Wednesday morn... meeting in the Woman's ... seventeenth and eight... were reviewed in a ... under the direction of Mrs. ... and Mrs. Edward Win... J. Hendrick dealt with ... Spanish America at this ... its expansion to the north ... Philippines, and to the south ... Rev. N. P. Conrey discussed ... Spanish power in Amer... hour closely the his... is interwoven, since it ... to follow the history of ... entering into that of ... and other European ... Stanton Hodgin spoke ... the breakdown of the ... system. Theoretically ... by Spain for the man... colonies were excellent; ... ration of the colonies ... for the benefit of the ... and the ultimate fail...

... session of the club the ... be the topic for fur...

Los Angeles Union.

... W. C. T. U. will hold a ... First Methodist church ... Eugene Chafin, late ... date for President, ... Spain—the Man of Sor...

Conference.

... meeting of the executive ... Political Equality ... Woman's Equal ... the Votes for Wom... the Political Equality ... Wednesday morning, ... to be pursued in ... for votes were dis... a real getting-together ... working for suf... assurance of concerted ... effort on the part of ... are taking their first ... activity. The favor... educational world is ... to do by 'doing.'"

Assembly.

... Club of Eagle Rock ... clubs at a recl... and luncheon be...

INFORMATION.

... Times

FEATURES:
REGULARLY, more pages ... and other matter and a larger ... of advertising than any other ... extant.
... AIMS: Independent, unem... unshackled, unpurchasable. ... unencumbered. THE LOS ... TIMES is devoted to the ... principles of liberty under Law; ... Rights in all fields of lawful ... Industrial Freedom, ... the upbuilding of Los Angeles, ... of California and the great ...

CIRCULATION: Daily not average ... 18,901 for 1897, 19,238; for ... 1899, 23,731; for 1900, ... 1901, 28,448; for 1902, 30,859; ... 34,849; for 1904, 37,702; for ... 1906, 50,581 copies; for ... copies; for 1908, 53,100; ... 1909, 61,856 copies, Sunday ... 1910, 81,333 copies.

... Arcata, Williams & Law... Building, 5th Ave. and ... York; 1327 Marquette ... Washington Bureau, ... TIMES on file; ... Room 1200 Call ... Representatives, ... Bidwell, Representative.

... TIMES will hereafter ... of THE TIMES reading ... THE AMERICAN EX... as follows:
... Charlotten Strasse, W. 8.
... Rue Scribe.
... Haymarket.

... Counting Room, Subscrip... Editorial Rooms, City ... Local News Rooms, ... ask for THE TIMES.

... Associated Press ... the combined global news ... ample special dispatches.

... Sunday and Magazine, 75 ... month, or $9.00 a year. Daily ... Sunday, $7.00 a year; Sunday, ... $3.00.

... On the regular week-day issue (7 ... 1 cents, on the Sunday issue (1 ... 1 cents.

Pen Points: By the E...

The "dark war cloud" show... ing a limited engagement in China.

Why not put Inspector Dew on... thy Arnold mysterious disappear...

Of course, green stamps will a... every purchase of the proposed ... Canal bond sale.

We never could understand why ... of Marathon races are printed in ... of sporting news.

Mars has made a bird-man flight... nila. The Filipinos are rapidly ad... American sports.

The roller skaters must go, of co... the poker joints are still doing bu... the various old stands.

An egg 400 years old has been dug... in Madagascar. Didn't know the ... age business went back that far.

But, then, Champ Clark is not run... anything in Canada, and he can sh... talk of annexation of the two countr...

Parliament has been opened with... King. Ecclesiastically speaking, we ... ways taught not to open with less th...

It will be but a short time until we ... unable to blame the failure of the cro... the prevalence of the pip on "Uncle ... Cannon.

There are quite a number of wom... are just crazy to know what Nat Go... intentions are. Yes you are, there is ... denying it.

The alienists having decided that ... the banker, is sane, they will now ... into the mental condition of those w... their money in his bank.

The reciprocity bill passed our ho... night. She is to get one of those ... gled spring coats, and we are to be ... to go to Catalina next summer.

It is the open season for politi... ments, and George Barnsdale Cox, ... litical boss of Cincinnati, has been ... About time for George to retire again.

The proposition to compel magazi... lishers to pay postage on the adver... pers may induce the publishers to g... to literature. That would be an im... ment.

Edison, at the age of 67, is working ... every day, and indulging in nothing ... bling a vacation. The wizard ought t... a night off and see the child actress, ... Bernhardt.

The official figures from the Treas... partment indicate that there is fift... more money in circulation in the c... today than there was a year ago. W... not noticed it.

Although no ballot was taken, w... wager that the Bennet bill to annex C... to the United States would have pass... unanimous vote at the Canadian ... held in Long Beach.

It will be noted that Albert Lee Ste... is standing out in the limelight as an ... tract the attention of Gov. Johnson ... the Assembly passes the fourteen-ho... for Los Angeles county.

By the way, what has become of ... Ling, the Chinaman who dropped ... fight so completely several years ago ... may be in San Francisco. He was ... comparatively safe there.

There is a spring in Nevada the... from which tastes like excellent c... soup. Give Luther Burbank a chan... he will breed a few cracker bushes a... and pepper vines on the side.

The latest reports from the Sprin... Mexico announce the taking of two ... ounts as prisoners of war by the rev... ists. If the rebels had a navy they ... be utilized as battering rams.

The aviation privilege over the ... coronation procession in London ... be worth something. Here would ... hance for King George to get even ... his expenses for the big show.

An American girl, Miss Margaret ... ho has been creating a furore in ... ill return to her native shore. Of ... e might indulge in a bit of airy ... oncerning her name, but we desist.

President Taft has vetoed the ... reinstate the West Point cadets ... r hazing. He is opposed to allow... enders to crawl back under the ... ction will meet with universal app...

It will be another twelvemonth ... hear the annual yarns about ... ho knew a neighbor, who was ... tated to a friend who recollected ... eresting reminiscences of George ... gton.

The Goo-Goo Assembly is a great ... the common people, of course, ... ssage of the bill placing about all ... ate officials within the appointing ... the Governor is a mighty poor ... owing it. Why elect anybody b... vernor?

THE FAIR IS OURS, BY THUN... J. WATERHOUSE. In the fair f... ats off, hats off! And a three times ... With a three times three to follow ... ll the echoes ring to a city's glee ... From the hillside o'er the hollow ... , we're going to turn the whole ... round.

While its peoples gaze in wonder, ... d the heights and depths of ... we'll sound—

For the Fair is ours, by thunder!

...y, the very sun at the news shou... d broke from his misty prison, ... if he would say, "For this hour ... Shall my beams the earth bathe ... en a three times three! or a four ... four!

Till the welkin's rent asunder, ... d the world shall come to our open ... For the Fair is ours, by thunder!

INFORMATION.

Editors, Subscribers, and Newsdealers, Advertising Agents and the Public Generally

Los Angeles Times

FEATURES:

REGULARLY, more pages ... ore matter and a larger ... of advertising than any other ... paper.

AIMS: Independent, uncompromising, unpurchasable, unmuzzled, unterrorized. THE LOS ANGELES TIMES is devoted to the principles of liberty under Law, to the extension of all fields of lawful enterprise, to Industrial Freedom, to the upbuilding of Los Angeles and the great Southwest, and the greater glory of California and the great Pacific Ocean.

CIRCULATION: Daily net average ... for 1897, 13,238; for 1900, 24,721; for 1905, 39,230; for 1906, 44,445; for 1907, 39,230; for 1908, 44,445; for 1909, 37,702; for 1910, 50,301 copies; for ... 1910, 53,700 copies. Sunday ... 51,264 copies. Sunday ... 61,128 copies.

Eastern Agents, Williams & Lawrence, Tribune Building, 5th Ave. and 42d St., New York; 1322 Marquette Building, Chicago; Washington Bureau, THE TIMES on file; Room 1206 Colorado Building, Washington, D. C. Representative.

THE LOS ANGELES TIMES will hereafter ... in the name of TIMES readers ... of THE AMERICAN EXPRESS COMPANY, as follows: ... Agency, Strasse, W. 8.

Counting Room, Subscription, Editorial Rooms, City ... News Rooms—Sunset, Main 8300. Ask for THE TIMES.

TELEGRAPHIC: Full Associated Press ... across the civilized globe, supplemented by ... special dispatches

Daily and Sunday and Magazine, 75c ... month, or $8.00 a year. Daily ... $2.50 a year; Sunday, $2.00.

Entered as the regular week-day issue (2 cents) ... Sunday issue (5 cents)

...N'S WORK, ...OMEN'S CLUBS.

...RINE I. ELLERBE.

...to be "play day" at the ... Club. It is known ... Daughters' Day," and ... mothers and sunny ... will together dress ... being the figures on ... long ago, queer old ... grandmother's teapot. The ... arranged by Mrs. George ... representing the history ... from its inception down ... porcelains of our own ... participated in by about ... mothers of the club ... Costumes rich and ... statuesque women ... girls will form pictures ... pieces of Grecian, ... pottery they are ... After the grand march ... which the author, ... Foster, says is not to ... will be enacted at ... by some of the ... figures, who have ap...

A Try-Out.

...morning March 4, the ... Friday Morning Club ... idea of the question of ... by the presidents ... organizations for and ... Mrs. George Cas... Suffrage Association, ... "Why we Oppose ... upon Women," ... Adams Simons, the ... Political Equal... measures upon "Why ... the Privilege and ... Ballot." Here ... equal, which ought to ... for the woman who ... But. No doubt, every ... and can will be ... set forth by these ... respective forces, ... goes, there will ... be said.

...afternoon the Woman's ...

Reception.

...of First Baptist ... a reception in the ... Mrs. J. Q. A. Henry, ... returned with her ... J. Q. A. Henry, from ... and Mrs. C. M. ... pastor. Both ladies ... a musical programme ... by Mrs. Lou Martin ...

...Art Club.

...of civics, current ... discussion, the ... and quiet delib... in the Ruskin ... A systematic ... study of Span... their atten... Wednesday morn... in the Woman's ... month and eight... reviewed in a ... direction of Mrs. ... Mrs. Edward Win... Hendrick dealt with ... America at this ... to the north ... and to the south ... Conrey discussed ... power in Amer... closely the his... the history of ... into that of ... European ... Hodgin spoke ... breakdown of the ... Theoretically ... for the man... were excellent; ... of the colonies ... benefit of the ... the ultimate fail...

...of the club the ... the topic for fur...

...Union.

...C. T. U. will hold a ... Methodist church ... Eugene Chadin, late ... for President, ... the Man of Sor...

...of the executive ... Equality ... Woman's Equal ... the Votes for Wom... Political Equality ... Tuesday morning, ... to be pursued in ... plans were dis... getting-together ... working for suf... ...ance of concerted ... on the part of ... in having their first ... victory. The favor... would be ... for voting."

...Rosie Rock ... at a recep...

...

HF THE MARK OF GOOD CLOTHES KNOW US FOR BEST VALUES

New Spring Styles in Men's Shoes

If you want the cleverest, newest ideas in Shoes, Gentlemen, come in and see the handsome showing we are now making.

These are not discounted or broken lines. They are all new SPRING STYLES—in all the latest designs.

Button Shoes, Lace Shoes and Bluchers—in Tan Russia Calf, Black Gun Metal Calf, Vici Kid and Patent Colt.

We can safely say that the quality, workmanship, fit and style of these Shoes are far superior to anything ever shown in Los Angeles at similar prices.

The proof is up to you—and any pair of Shoes you select here will prove the truth of these statements to your complete satisfaction.

Prices $3.50 to $5.50.

We Fill Mail Orders

Harris & Frank

Outfitters for Men, Women, Boys and Girls

437-439-441-443 SOUTH SPRING

Egg Malted Milk

Served with Salted or Graham Wafers. 20c

OFF & VAUGHN DRUG CO.

352 S. Spring, Cor. 4th St.

STAUB'S

Good Shoes

Broadway, Corner Third

Victrola

"THE KING OF ENTERTAINERS"

$75 to $250

Very Easy Terms

Andrews Talking Machine Co.

With Holmes Music Co.

422 So. Broadway

IN THE LIMELIGHT.

Judge Kenesaw M. Landis of the United States District Court, is fond of old clocks. Therefore an ancient timepiece has replaced the modern one furnished by the government in the courtroom and chambers of the judge. The clock which Judge Landis has installed has been an object of curiosity for attaches of the Federal building. "It's just a good old timekeeper, that's all," said Judge Landis yesterday. "I like it better than the new-fangled ones the government furnishes, and I'm going to keep court by it, no matter what the other clocks declare the time to be." The clock is over a half century old.

Theodore Pokey, Mayor of Marblehead, O., not finding the position to his liking, has traded jobs with Alex Clemmens, a member of the Town Council, with the approval of the Council.

C. J. Jones ("Buffalo" Jones) of Topeka, Kan., was invited to be one of the honored guests at the annual Minnehaha dinner of the Camp Fire Club of America in New York at the Hotel Astor. He went to New York as a special favor to Gov. and Mrs. Dix, but he did not go to the banquet, as he was requested to wear a dress suit. He refused to forsake his western mode of dress.

Advised that he is the long-lost heir to a fortune of $1,600,000 in England, William Proper, farmer and stonemason, of Cananna, Ct., is building air castles, but working as usual. The fortune said to be his is a part of an immense estate left by William Jennings, a relative, who died forty years ago in England.

John Davis, a prisoner in the County Jail at Kansas City, has been allowed to go out to work in the daytime to support his wife and four children, but has found it rather hard to get up at a regular hour every morning without the aid of an alarm-clock. Since there are no alarm-clocks in the jail, "Con" Gorman, a deputy marshal, has agreed to wake him at 5 o'clock, so that he may be at work at 6 in a local packing house.

Capt. Warren Robinson of Jonesport is the smartest skipper of his years on the Maine coast. As far as that goes, he is probably the oldest active captain on the coast, for he owns to 74 years. Capt. Don Willard of South Portland, who is 77, up to the time of his retirement last fall enjoyed that distinction, but it must now be given to Capt. Robinson unless another claimant comes forward. Capt. Robinson last summer purchased the schooner Eastern Light.

To the Charitably Disposed.

Second-hand wearable clothing contributed to the Mission, 1514 St. James st., will be distributed by the matron, Mrs. Margaret Mitchell, to the worthy poor without expense to them. Such clothing is very greatly needed. Phone East 1255. Indorsed by Elder W. Kellaway. Personal investigation welcomed.

Polo Tournament.

At Riverside, February 18, 20, 22. Excursion fares, via Santa Fe, February 20, 21, 22. Limit February 22.

J. W. Robinson Company

Eastern Dry Goods Store

Jointed bisque doll babies with long hair, closing eyes, etc., buyable today at 18c to $1.50. Tomorrow they go back to regular prices—35c to $1.50.

—Toy Dept., Fourth Floor—

The New Tub Silks

Here is the sensible and economical silk for waists and gowns:

32-inch gray and natural silks with soft colored stripes from the "hair line" to quarter-inch width---an absolutely all-silk fabric, and the colors are fast---$1.50 a yard.

$5 to $7.50 Petticoats $3.75

Probably five hundred in the collection. Correctly cut garments of excellent quality taffeta in black and solid colors, plaids and stripes, checks and changeables.

Well worth $5 to $7.50. Choice of the lot for three seventy-five.

Hill St. end of the second floor. Use rear elevators.

Coziness Not Necessarily Costly

Fewer homes would present a barren appearance if all housewives realized what a radical change a few dollars' worth of these inexpensive draperies would make.

Imported French curtain swiss, 36 inches wide, 35c a yard; regularly 50c.

East India cottons—hand-printed in fast colors; just the thing for bed sets and side drapes, 75c a yard; regularly $1.00 and $1.25.

Many new designs in printed scrims—light blues, browns and old rose shades, 25c to 40c a yard.

36-inch Grandee cloth—a new drapery fabric suitable for bed sets and side drapes—in Persian, floral and French patterns, 40c a yard. Many entirely new designs in Royaline crepes, 35c a yard; 36 inches wide.

$4.50 CURTAINS $2.75—2½ yards long. French net curtains with Cluny lace edges and insertions—would be generously good values at $4.50—now $2.75 a pair.

—Third Floor, rear—

Children's Headwear

Bewitching creations for children of all ages—the inexpensive sorts as well as the luxurious affairs.

Caps and hats of lace, sheer embroidery and hand-embroidered effects for the wee tots; embroidered pique hats and bonnets for children; Milans, lace braids and Tuscans for the larger girls.

—Main Floor, rear—

J. W. ROBINSON COMPANY

235-239 South Broadway 234-242 South Hill Street

"Four of a Kind"

Yes, and more of them if your business warrants it. The more HOME PHONES you have, the surer you will be of holding

The Winning Hand

Extensions pay. They put your customers in direct touch with that one man in your business with whom they want to talk and they place in touch of every desk in your establishment anyone—anywhere—in Southern California.

Home Telephone & Telegraph Co.

Quality Our Watchword In the Manufacture of the STARR PIANO

the question of quality is kept uppermost at all times. Constant effort is made to incorporate in its construction every feature that will add to its effectiveness, or enhance its value as a strictly high-grade musical instrument.

The result is a piano unexcelled in musical quality, architectural beauty, durability and actual value.

The Starr Piano Company

Factory Distributing Warerooms,

628-630-632 South Hill St.

Ostermoor Mattresses

Coulter Dry Goods Co.

McCall's Patterns

219-229 S. Broadway

Fourth Floor Cafe and Men's Grill---Open 11:30 to 5

224-228 S. Hill Street

Dresses of Spring Styles $35.00 and Higher

If all of Spring's styles are as picturesque as these, it certainly will be a lovely season!

Striped foulards and messalines, dotted surahs, shimmering satins, brocaded chiffons, novelty crepe, embroidered and beaded Marquisettes—they all spell Spring:

VARIOULSY MADE with great broad revers; with girdles through which is pulled a cord, or a sash-end of contrasting hue; with overlapping ruffles—the kind with scarcely any fullness to them; interesting models, fresh from fashion centers, for you who love the dainty and out of the ordinary things.

BE SURE TO SEE THEM—if possible, the next time you're "down town."

A Sale of Handkerchiefs: And Some Novelties

Certainly no woman who contemplates buying handkerchiefs, can do better than to select from these:

INITIALED HANDKERCHIEFS, and styles with embroidered corners—dozens to choose from, in regular 25c and 35c qualities, reduced now to....20c

LISSUE HANDKERCHIEFS — the new favorites with dainty indelibly colored borders, and pencil stripes of similar color just inside 25c

CHILDREN'S HANDKERCHIEFS—embroidered corner designs, in color, of Teddy Bears, Buster, Tige, Maud, etc., ten cents apiece .....$1 Dozen

A Well-Equipped Stationery Section

Many customers do not realize the extent and resources of this Stationery Section. Into one of the Broadway windows we've put a number of representative styles, which will convey some hint of the highgrade stationery in our stocks:

We Do Die Stamping and Engraving to Order, at Very Moderate Prices, Guaranteeing First-Class Work -:- -:- -:- -:- -:-

CRANE'S LINEN LAWN stationery, in charming new shades—Madelaine violet, parrot blue, pheasant brown, willow green, dove grey, and of course, white—one of the best of the famous Crane products.

BIRTHDAY GREETINGS—suitably engraved inscriptions for sending along with remembrances.

CHILDREN'S PARTY INVITATIONS—engraved in clever fashion, in childish language.

GIFT BOOKS—Automobile Record: My Travels—for your friends with motor cars: or tourists; and novel Address Books, most suitable for gifts.

Hosiery of Practical Sorts

While we take justifiable pride in our stocks of fine hosiery, we select the less expensive sorts with no less degree of care, because of the fact that so much more wear is given the staple styles. See some examples in a window this week:

GAUZE LISLE HOSE—at twenty-five cents a pair, may be had in black, white, tan, bronze, taupe, pearl or navy blue—they're the famous Clark make.

GAUZE LISLE HOSE, at thirty-five cents, or three pairs for a dollar, are obtainable in tan, black, white, champagne and grey; heavier qualities, too, in black.

AT FIFTY CENTS A PAIR, we show black gauze lisle, plain or silk lisle, in all colors, and in-between weights up to the heaviest cotton; any weight you like.

Coulter Dry Goods Co.

La Sierra Heights Ranchers Ride IN AUTOMOBILES. DO YOU?

They buy them out of their profits. They live like lords. They bank profits every season. They raise fine crops and fine families. They often plant an orange grove one season and double its value the very next year. They have something growing in the ground every month. La Sierra Heights is your ideal future home. Stop plugging like a slave at a city desk or in a foundry or factory and go down into a land of certainties. Take your savings with you and exchange a hopeless life of drudgery for freedom from debt and worry.

Buy the best land for $200 per acre. Easy terms, water and transportation PERFECT. Every day you delay you'll pay more.

"Don't Trust to Chance---Buy Land of Janss"

G. H. MacGINNIS, Sales Mgr. Lemon and Orange Dept.

325 Pacific Electric Bldg.

Janss Investment Co.

Home 10345 Broadway 2468

The Bootery Smart Shoes for Women 432 Broadway

Mason & Hamlin Pianos

The Wiley B. Allen Co.

416-418 So. Broadway.

10c A BUTTON—$1 A RIP

Dutchess Trousers

...AT...

SILVERWOOD'S

SCOTT SYSTEM

FINE CLOTHING

SCOTT BROS.

425-427 South Spring St.

Vollmer-Jantzen Co.

THE REAL CHINA STORE. CUT GLASS, ETC.

N. E. Cor. Seventh and Hill Sts

Big Shoe Sale

Special Bargain Tables in Basement Today and Tomorrow

MAMMOTH SHOE HOUSE

519 South Broadway

COLORADO RIVER LANDS

Ask for Booklet TODAY

W. I. Hollingsworth & Co

120 WEST SIXTH STREET

ATHLETES

Outfit here, because they know our goods are right and are priced right

DYAS-CLINE CO., Inc.

214 W. 3rd St.

A Dutch Lunch

from

NAUMANN & SCHILL

is what you want.

206 S. SPRING. 224 WEST FIFTH

Events in Local Society

Mrs. Vernon J. Barlow,
who will assist at a social affair given by a number of Hollywood club women.

THE first wedding ceremony to be performed in the new Ebell Clubhouse at Pomona was solemnized yesterday afternoon at 4:30 o'clock by Dr. Robert J. Burdette of Pasadena, the bride being Miss Grace Elizabeth Shoemaker, daughter of Mr. and Mrs. Willis Silliman Jones of Cucamonga avenue, and the groom Charles Howard Burnett of Redondo Beach. Several hundred invited guests were present from Los Angeles and other points. The affair was one of the most completely appointed that has ever taken place here. Floral decorators converted the various apartments of the artistic clubhouse into beautiful bowers. The color scheme of pink and green predominated in the main auditorium where the ceremony was performed, pink carnations, cherry blossoms and asparagus plumosus festoons with pink tulle and bamboo being used. The approach to the chancel was outlined with green bay trees. In the hall reception rooms the colors were yellow and green. Large jardinieres of acacia blooms and ferns were used in profusion, and festoons of filmy yellow tulle outlined the windows. Numerous electric lights added to the effectiveness of the setting for the charming event.

The guests were received by members of a young ladies social club of which the bride is a member. The musical prelude was given by a string trio. At the hour for the ceremony three young women soloists rendered Lohengrin's wedding march. The bride entered the room on the arm of her father, preceded by the maid of honor, Miss Ethel Keyes of Los Angeles. The groom entered from a side aisle with his best man, William Kay Crawford, and stood waiting under the bridal arch. During the ceremony Edwin H. Clark of Los Angeles, under whom the bride has studied music, played a violin solo.

The bride was handsomely attired in white messaline satin made empire style en train, trimmed with seed pearls and rare duchess lace. She wore a wedding veil of tulle with clusters of orange blossoms and carried a huge shower bouquet of white roses and orchids. Miss Keyes was gowned in pink silk, and carried a bouquet of pale pink sweet peas. Mrs. Jones, the mother of the bride, wore a handsome gown of lavender silk crepe. Following the ceremony the bride and groom received the congratulations of the assembled guests, after which refreshments were served in the reception rooms and small boxes of wedding cake were dispensed. An orchestra played during the collation, then there followed dancing which was enjoyed by the younger set.

The bride is a talented violenist, and has hosts of friends in Pomona and in Los Angeles where she has been a social favorite for years. The groom is an energetic young business man, well-known in railroad circles. Mr. and Mrs. Burnett left on a honeymoon which will include a voyage to Honolulu. On their return they will make their home in Los Angeles.

—o—

Luncheon and Bridge.

Mrs. Owen H. Churchill, of South Figueroa-street, entertained recently with a luncheon in compliment to Mrs. William Flowerree of Montana. Small tables were used and those in the dining-room glowed with jonquils and freezias. In the library pink carnations were utilized. The reception room was exquisite with potted azaleas. This is the first of a series of three luncheons with which Mrs. Churchill will entertain. The next affair has been planned for Tuesday afternoon and the third for Thursday.

—o—

Miss Hogan a Bride.

At the home of her parents, Mr. and Mrs. Newton Hogan of West Thirty-fifth street, Miss Ethel Josephine Hogan became the bride yesterday of Dr. Joseph P. Copp. Dr. George Finley Bovard, of the University of Southern California, officiating. Miss Carrie Trobridge played Mendelssohn's "Spring Song," and the march from Lohengrin and Miss Sue Shank sang "Because." Miss Hogan wore a gown of cream messaline veiled with marquisette and trimmed with silk brocade. Her only ornament was a string of pearls. Miss Alice Hogan attended her sister as maid of honor. She was attired in pale blue crepe de chine over pink silk and carried pink carnations. William Copp was best man. The home was beautifully decorated. From the beam ceilings in the living-room, drawing and reception rooms, fern rolls had been suspended. The mantels were banked with Boston and Scott ferns. Baskets of fragrant flowers completed the pretty arrangement. At the conclusion of a wedding trip Dr. and Mrs. Copp will reside in Los Angeles. Out-of-town guests present were Mr. and Mrs. Albert Paul and Miss Minnie Gaston of Riverside; Mrs. E. A. Laird of Fresno, William Copp of Southern Nevada, and Mr. and Mrs. Gordon Scott Davidson of San Diego. The bride was a student of the University of Southern California and a member of the Entre Nous and Phi Gamma Upsilon sororities. Dr. Copp is the son of Mr. and Mrs. Andrew James Copp, of Ingraham street, and a brother of Maj. A. J. Copp., Jr., a prominent young attorney of this city. He was graduated from the dental department of the U.S.C., and is a member of the Psi Omega fraternity.

—o—

Mrs. Peck, Hostess.

Complimentary to Miss Caroline Canfield a young bride-elect, Mrs. Clair L. Peck of No. 464 Harvard boulevard, presided at a luncheon of thirty-two covers, followed by bridge. Sweet peas and ferns adorned the rooms.

—o—

Mrs. Bryant, Hostess.

Mrs. Ernest A. Bryant of No. 904 West Twenty-eighth street, entertained yesterday with a luncheon as a courtesy to Miss Alberta Denis, daughter of Mr. and Mrs. George J. Denis of No. 610 Westlake avenue, who recently returned from an extended European trip. Covers were laid for twenty-five young friends.

—o—

At Arrowhead.

Mrs. Lena W. Stennard, Los Angeles; Mrs. Jane Driver, Mrs. W. E. Irving, and Mrs. Mattie A. Kerr, San Bernardino; Miss F. H. Robinson, Riverside; F. E. Collier and Mrs. H. I. Fennimore, Los Angeles; Mrs. W. M. Kellie, Hollywood; Mrs. B. E. Kellie, Los Angeles; Miss Elliott, Redlands; W. L. Wright, wife and children, Pomona; Mrs. E. D. Cummer, F. H. Cummer, Mr. and Mrs. F. C. Kingston and baby, H. L. Baer and wife, L. G. Baer, Arthur E. Hall, Jno. H. Caruthers, W. H. Cline, E. Galbreth, Geo. W. Adams and wife, and Dr. G. G. Crist, Los Angeles; F. M. Douglas and wife, Hollywood.

—o—

Fashionable Dinner.

H. F. Brown, a millionaire mining man of Minneapolis, entertained at dinner at the Alexandria recently in honor of Samuel Hill, son-in-law of James J. Hill, the railway magnate, and Miss Mary Hill. Samuel Hill is a Seattle capitalist, and a director of the Northern Pacific. Others at the dinner were C. J. Nally, general manager of the Postal Telegraph Company of New York and Mr. and Mrs. D. M. Clough of Tacoma. Mr. Clough was for two terms Governor of Minnesota. Yesterday Mr. Brown entertained at luncheon Mrs. J. K. Wilson and her daughter, Miss Margaret Wilson. J. K. Wilson, husband of Mrs. Wilson, is a director of the Southern Pacific and vice-president of the Wells Fargo Nevada Bank.

—o—

Class Party.

Members of the Class '06 of the University of Southern California were recently entertained at the home of Miss Leila Ione Webster, of No. 709 Catalina street. The party was planned complimentary to Miss Marie Carter of Jefferson, Iowa, who is visiting friends in this city.

—o—

Weeks' Outing.

After enjoying a week with relatives in this city, Mrs. H. Zander and daughter, Miss Marjorie of Santa Paula, have returned to their home. They were accompanied by Mrs. Zander's niece, Miss L. Y. Harris of No. 234 Mariposa avenue.

—o—

Guest of Sister.

Mrs. J. N. Furgeon of Oakland, is the guest of her sister, Mrs. H. C. Johnson of No. 834 Mallard street.

—o—

Birthday Party.

In honor of the birthday anniversary of Miss Evelyn Bach, her mother, Mrs. J. M. Curtis of No. 3906 Woodlawn avenue, entertained about 100 young people. Violets, lily-of-the-valley and white roses decorated the ball room.

—o—

Enjoyable Afternoon.

Mrs. Alice Richbart of No. 1536 Girard street, entertained old friends and schoolmates with a merry afternoon party. Among those present were Miss Cynthia Merritt, Miss Julia Merritt, Mrs. McCormick, Mrs. Kennan of Pasadena, Miss Popple, Mrs. Reynolds, Miss Hill, Mrs. Kline of New York, Mrs. Taylor of Glendale, Mrs. Lund and Mrs. Vasier of Los Angeles, and Mrs. Guggenheim of Beacon street, who assisted the hostess in receiving.

—o—

Interesting Programme.

Mrs. Vernon J. Barlow, a talented musician, will contribute selections Wednesday afternoon at a social affair to be given by members of the Woman's Club of Hollywood. The guests will include club women of this city.

Constipation Vanishes Forever

Prompt Relief--Permanent Cure

CARTER'S LITTLE LIVER PILLS never fail. Purely vegetable—act surely but gently on the liver.

Stop after dinner distress—cure indigestion—improve the complexion—brighten the eyes. Small Pill, Small Dose, Small Price

Genuine must bear Signature

Brent Good

A Skin of Beauty is a Joy Forever

DR. T. Felix Gouraud's Oriental Cream or Magical Beautifier

Removes Tan, Pimples, Freckles, Moth, Patches, Rash, and Skin Diseases, and every blemish on beauty, and defies detection. It has stood the test of 60 years, and is so harmless we taste it to be sure it is properly made. Accept no counterfeit of similar name. Dr. L. A. Sayre said to a lady of the haut ton (a patient), "As you ladies will use them, I recommend 'Gouraud's Cream' as the least harmful of all the skin preparations." For sale by all druggists and Fancy Goods Dealers in the United States, Canada and Europe

FERD T. HOPKINS Sons, 37 Great Jones Street, New York

The Woods Electric is the only electric pleasure car in the world that uses platform springs. And that's why it rides easier over rough streets than cars equipped with pneumatic tires.

In addition to that the front springs are *all* springs, whereas in other cars they are half spring and half steel rods. Woods Electrics, therefore, can use the hardest kind of solid rubber tires and still minimize the shock.

Every detail of the Woods Electric is just as carefully selected as the springs, and that is why the car still gives maximum service when other cars have been abandoned. It is the best electric car in the world, and we take great pleasure in proving it.

Woods Motor Vehicle Co.
CHICAGO.

Woods Electric Car Co., Local Agent 2023 West Pico St.

Insurance Adjustment Sa
Extraordinary Announcem

The Marvel's loss--**by Smoke Only,** sustained in the recent Byrne Bldg. fire has been adjusted by the Insurance Companies.

Today at 9 O'Clock

we will place on sale our entire stock of high class millinery, including the newest spring goods just received within the past week and most of which was not yet unpacked at the time of the fire. Among the new goods to be offered are the very latest "Phipps", "Burgesser" and "Gage" Hats.

The stock is entirely free from any damage and in perfect condition.

The price reductions we have made will make this the most unusual Millinery opportunity in Los Angeles History.

There will be crowds—So be here early.

¶ *Positively no goods exchanged nor money refunded during this sale.*

Marvel Millinery
241-243 South Broadway

Experienced Millinery
Salesladies wanted

Antique Furniture Turkish and Persian Rugs Paintings

An Unusual Assembling of Rare Selected Art Produc
TO BE SOLD UNDER A GUARANTEE

AT AUCTION

Beginning Today, Thursday, 23rd
At 10:30 A. M.

THE ART MART

M. F. Terry, Manager 429 South Broadway

Scott Eczema Salve
50c LARGE JAR
Instantly relieves and cures all chronic skin diseases. Recommended by physicians. SUP DRUG CO.'S STORES.

Money to Loan
on Approved Real Estate.
EQUITABLE SAVINGS BANK
First & Spring Sts.

MULLEN & BLUETT CLOTHING CO.
Corner Broadway and Sixth Sts.
THE QUALITY STORE.

Matchless Values in Men's C
LOWMA
131 SOUTH SP

Furniture
OF QUALITY.
CASH OR CREDIT.
Los Angeles Furniture Co.

Leading **Millinery House** of Lower Broadway.
SCOFIELD MILLINERY COMPANY
Number 737 South Broadway.

Generous Credit
FURNITURE, CARPETS, Etc.
LYON McKINNEY & SMITH

The Los Angeles Times

The Pink Sheet—4 Pages—Illustrated.

THURSDAY MORNING, FEBRUARY 23, 1911. | Trains and Streets | 5 CENTS.

Rivers Beats Reagan—Pope-Hartford Wins Big Race.

As Expected.

EYTON STOPS BIG BATTLE.

Referee Saves Reagan From Knockout Defeat.

Rivers Easily Masters Kid From Up North.

Stories Circulated Last Week Prove to Be False.

The local featherweight phenom, Joe Rivers, failed to explode yesterday afternoon at the Vernon arena, for the northern fighter, Jimmy Reagan, never had a chance to set him off. Reagan not only failed miserably but the referee had to stop the fight in the middle of the fifteenth round to save him from being knocked out. He was hopelessly beaten in every round.

This slashing little battle in which Rivers proved himself the master of Reagan not only again proved that the Mexican is a good one in every way but it also gave the lie to two fake stories. One was that Rivers was too sick to go five rounds and another was that he was to lose on a foul if he did not win in seven or eight rounds.

Reagan thought it was raining fists in every second of twelve rounds. It was a continual downpour and his face and head got all of the deluge. There was scarcely a moment in which he could rest. Rivers was on him, around him and behind him. Every time poor Jimmy looked up, from behind his shoulder he saw a moving picture of flying gloves.

The battle was not a bloody one but both boys bled a trifle at the mouth during the fight, due to cut lips. There was but one knockdown. In the eleventh round, when in a clinch, Rivers swung an over-handed right and hit Reagan in the middle of the back, knocking him down.

Rivers wrestled Reagan to the floor over his right leg in the ninth round and Jimmy slipped down in the eleventh but was up in a second. He slipped to the floor again in the latter part of the eleventh and Rivers shoved him down again in the first of the thirteenth. In the latter part of the thirteenth Reagan went down again coming out of a clinch.

It looked from the ringside as if Rivers had landed a short right on Reagan's jaw; but after the fight the beaten man said he had not been hit but really pushed down; and as he was weak and groggy, he remained on the floor. While he was sitting there, all in, weak and practically helpless, Referee Eyton stopped the fight.

Every round was a Rivers round for Joe led all the way. Reagan was backing up practically every step of the way. He lashed out in the fifth, seventh and ninth rounds, forcing the pace at the start but these were only flashes. Rivers met these rushes with lefts and rights to the face, counters, jabs, swings and chops and came out of almost every clinch with the best of the bargain.

It is a waste of time to describe the rounds for all of them were practically alike with Rivers doing all the forcing. He beat Reagan in the first round and in every round and the referee did a wise thing in stopping the fight in the thirteenth for there would surely have been a knockout in one more round.

Mike Memsic easily won the decision over Len Lauder.

Memsic soused him with rights and lefts incessantly and the majority of these landed on Lauder's face. He persistently forced Memsic all around the ring but was hammered to a fare-ye-well for doing it. He was always the aggressor but got all the punches for it.

Joe Rivers Defeating Jimmy Reagan at Vernon Yesterday Afternoon, showing Referee Charley Eyton counting over Reagan just before he stopped the fight in the thirteenth round.

Pope First.

DINGLEY WINS BIG ROAD RACE.

Merz in National Takes Heavy Stock Event.

Bigelow in Mercer Wins Light Car Event.

Panama-Pacific Classic Seen by Forty Thousand.

[BY DIRECT WIRE TO THE TIMES.]

COURSE, Feb. 22.—[Exclusive Dispatch.] Bert Dingley, in the Pope-Hartford, won the free-for-all in the automobile road race on the San Leandro course today. A throng of 40,000 spectators saw the battle of giant motor cars on one of the most dangerous courses in the West. The race was called at the end of the fifteenth lap, on account of darkness. Dingley's time was 2hr., 24m., 12s.

Charles Merz, in the National "forty," won the big car event. He drove the National over the course at an average speed of sixty-six miles an hour. Dingley had the lead in this race almost to the finish, but a flat tire put him out of the running and forced his team-mate, Jack Fleming, in his Pope-Hartford into third place. The time of the National was 2hr., 19m., 13 3-5s.

C. H. Bigelow, in the Mercer, won the light car race in one of the prettiest finishes of the day. He drove the handsome four-cylinder car at terrific speed and showed his class every minute. He took the lead in the first lap and kept his place, finishing consistently far ahead of the Maxwell. The E.M.F., one of the favorites in the betting, took third place. Bigelow's time was 1hr., 42m., 42s.

Automobile enthusiasts from the Bay City and from points far distant, thronged the course early this morning in anticipation of the start of the big race. The meet was mismanaged and the spectators thronged the course. There were many narrow escapes as the racing cars flew over the roads.

The largest crowd was gathered at Death's Curve, where an accident was expected and where the thrills came in quick succession. Jack Fleming, in a Pope-Hartford, swung his car, as he approached this turn, to avoid running over a lad who had ventured out too far. Fleming swept into a bale of hay placed at the roadside as a buffer. The car was skidding dangerously and might have turned over if Fleming had not struck the hay roadside. Two spectators were hurled fifty feet away when the Pope struck the hay.

MERCER STARTS.

Starter Klinger's gun sent the Mercer, with Bigelow at the wheel, away on its ninety-eight-mile grind in the light car race. The other cars were started at one minute intervals.

The light car race resulted in an easy victory for the Mercer, driven by Bigelow. The Mercer averaged fifty-five miles an hour, proving too fast for the other entries, all of which, with the exception of the Maxwell and E. M. F., dropped out before the end of the race.

The day's racing was marked by a number of accidents, only one of which proved serious. At the close of the heavy car race, the spectators swarmed over the course before the Amplex could be flagged. With one

(Continued on Fourth Page.)

Icicles.

HEAVY SNOWS STOP THE SOX.

INVASION OF JUAREZ PREVENTED BY THE DARKNESS.

Red Sox Special Leaves El Paso, Tex., for Los Angeles After Delay of Several Hours—No Further Stops Except at Division Points. Crowds of Fans Meet Tourists.

[BY DIRECT WIRE TO THE TIMES.]

EL PASO (Tex.) Feb. 22.—[Exclusive Dispatch.] The Boston Red Sox special train, running as the second section of the Golden State Limited, arrived in El Paso at 8:10 (mountain time,) tonight, after being delayed through Kansas and New Mexico by the heavy snows. The train was expected to reach here at 4 o'clock, but was four hours late in arriving. The stay of the Red Sox was cut short here, and the special left for Los Angeles at 9 o'clock.

There were seventy-five in the party, including the ball players who will wear the red hosiery of the Boston Americans this season, the scribes from the metropolitan papers, friends of the ball players, and trainers. The party had arranged to go to Juarez for a sightseeing trip, but the darkness and cold prevented them from going.

The tourists were met here by a crowd of fans who formally invited them to stop here on their way back and play a series of exhibition games with the local professional club after the spring training stunts have been completed in California.

The run will be made through to Los Angeles from here without further stop except at division points. The train that is carrying the club and their friends is composed of drawing-room Pullmans with observation, diner and smoking cars attached.

RESULTS.

Dingley in a Pope-Hartford wins free-for-all auto race at San Leandro; time, 2h., 29m., 30s.

Merz in a National wins big stock car race; time, 2h., 17m., 20s.

Bigelow in a Mercer wins small car race; time 1h., 42m., 52s.

Rivers defeated Reagan in thirteenth round; Memsic beat Lauder in fifteen rounds; Chico beat Austin in ten rounds.

R. N. George wins Marathon; time, 1h., 45s.; L. V. Davidson, second; W. Steen, third.

Martin, Johnson and Fischer tied for first place with ten points each in A.A.U. meet.

Whittier wins match motorcycle race; best time, 3m., 1 1-5s. for four miles.

Citrus Union High wins track meet at San Fernando with 44 points.

Santa Monica beats Los Angeles in hockey game, 9 to 0, at Santa Monica.

Hugo Johnstone wins medal in Annandale golf match.

Long Beach beats Pomona High in track, 72½ to 67½.

Nothing But Nerve.

DOCTOR STOPS JEVNE'S PLAY.

GRITTY GOLFER PULLED OUT OF AMATEUR TOURNEY.

Appears on Annandale Course But Is Not Allowed to Contest for Fear of a Relapse—To His Great Disgust He Loses the Box of Golf Balls Wagered.

Jack Jevne lost his golf bet and his physician breathes freely once more.

Insisting to the last minute that he would play in the championship's tournament yesterday, but finally submitting to the positive orders of his physician, Jevne visited the links during the day and saw the play only as a spectator.

He lost a bet made after an operation for appendicitis, only a few weeks ago that he would start in this tournament. He had not missed one for many years, not since the championship event had become an annual fixture, and sick as he was, decided that he must get well and play for the cup as he had done year after year. It took the combined forces of his family and physicians to keep him out of the game.

Jevne has recovered almost entirely from his illness, and, aside from this gloom resulting from his inability to start with the rest, appeared fit and expects to be ready to meet his old rivals in the game in a short while.

He walked about the course for an hour or more yesterday without experiencing any fatigue.

Incidentally his brother-in-law, Arthur Braly, is richer to the extent of a box of golf balls.

Filial Fighter.

"MY OLD MAN'S SICK AND I GOT TO WIN," SAID JOE.

BY R. A. WYNNE.

OUT ON Ducommun street the word that Joe Rivers had beaten Jimmy Reagan was flashed before the newspapers downtown had received it.

A little old Spanish gentleman who is hovering between life and death turned over in his bed with a sigh of contentment and a battle which has been in doubt for a month or more is thought to have been won.

The father of Joe Rivers, Senor Jose Rivera, has been ill for several months and his life can only be saved by an operation at one of the great hospitals; it will cost hundreds of dollars.

This was the dynamo back of the bronze wildcat who tore little Jimmy Reagan almost to ribbons before Referee Eyton could stop the fight.

In the dressing-room before the fight, I was watching them prepare Rivers for the fight. I asked him what he thought of his chances.

"Win?" he repeated, "of course I'm going to win; I gotta win.

"The old man is as sick as hell, and I got to win. That is all there is to it," said Rivers. "He has got to go to a big hospital or else he will croak. It will take money to send him there and I just have to beat this fellow Reagan so that I can corral the stuff."

There was no delicate pathos in Joe's language. He does not know how to throw 'em in, but his big eyes told the story as plain as his rough speech and there was little doubt in the minds of those present but that he would win.

Uncle Tom McCarey entered the dressing-room and shook hands with Rivers.

"Say," said Rivers anxiously, "where are you going to sit?"

"I will sit over in Section C, in the third row, and near your corner," said Uncle Tom, recognizing the signal for sympathy so often flown by a fighter on the eve of his battle.

"All right," said Rivers. "I want to know. I'd like to look over at you once in a while," and he grinned sheepishly.

"Keep cool, Joe, and you can get this fellow," said McCarey cheerily, "you have everything. Just keep your head about you and the father will be taken care of in fine style.

"He asked me to telephone him during the fight and tell him how it was.

(Continued on Second Page.)

SEALS ARE BLANKED.

Modesto Reds Defeat San Francisco Big Leaguers in First Game of Year.

[BY DIRECT WIRE TO THE TIMES.]

MODESTO, Feb. 22.—[Exclusive Dispatch.] The Modesto Reds trimmed the San Francisco Seals, 2 to 0, this afternoon.

The scoring was all done in the fourth. The Reds filled the bases on a combination of errors and with a couple of scratchy hits scored two men and won the game.

Practically every Seal, both regulars and recruits, were given a chance, as the score sheet will show.

Points Split Up.

THREE ATHLETES IN TIE FOR INDIVIDUAL HONORS.

U.S.C., 42 points; Pomona College, 30 points; Los Angeles High School, 15 points; S.C.A.C., 13 points; I.A.C., 10 points; Orange High School, 5 points; unattached athletes, 5 points; Redlands Y.M.C.A., 3 points; Whittier College, 1 point; Throop Academy, 1 point; L.A.A.C., 1 point. No points were allowed for the relay races as they were special events.

Throop of U.S.C., Fischer of Pomona, and Johnson, I.A.C., tied for high individual honors, each winning 10 points. Donahue came second with 9 points.

Pomona College athletes brought the A.A.U. track meet at Bovard Field to a grand finale yesterday, when they forged ahead of the U.S.C. runners and won the intercollegiate relay race in 3m., 31 4-5s. The best trained athletes on the varsity squad ran till they were ready to fall, but the sage-brush quartette gained foot by foot until they finished with a five-yard lead.

"Casey" Wallace, the S.C. 440 man, ran a remarkable race and gained several yards on his opponent, but was unable to make up the long lead which the Claremonter had gained.

James Johnson an I.A.C athlete from Chicago, proved the "dark horse" of the meet, when he tied for individual honors by winning first place in the pole vault and high jump. Johnson is a clean-cut, pink-cheeked athlete, who was formally a big point winner in the Illinois Athletic Club.

He has done scarcely any training during the last winter, but he leaped over the cross bar high over his head in the high jump with perfect form and apparent ease.

The pole vault developed into the prettiest contest of the day, when Clarence Bean, "Babe" Giffen and James Johnson worked up to eleven feet, six inches. Giffen and Johnson both made this altitude, but Johnson won when they vaulted off the tie.

Pomona rooters went wild with delight when L. Gillette passed Leonard Martin, the crack U.S.C. runner, in the 220-yard sprint. Martin was running beautifully until he reached the curve, when he suddenly seemed to take a slump and the Claremont athlete passed him like a shot. "Len" spurted as they neared the tape, but was unable to catch his opponent. Martin stated after the race that the hot sun got the best of him and he lost his "pep" entirely and everything became blurred. He heard the Pomona runner pass him, however, and

(Continued on Second Page.)

He's a Greek, Too.

FRIENDLESS CORONADO BELL BOY WINS THE GREAT MARATHON RACE TO VENICE.

BY LOU GUERNSEY.

A SLIM, wiry, black-haired Greek youth by the name of Peter George won the Los Angeles to Venice Marathon race yesterday, covering the fourteen and three-tenth miles course in one hour and forty-five minutes flat.

Unknown and unattended, absolutely without a friend to cheer him on in the gruelling, long-distance grind, George ran a remarkable race and finished half a mile ahead of his nearest contender.

L. V. Davidson, unattached, of Bakersfield, was second, and W. Steen, sailor of the United States cruiser South Dakota, was third.

For two months the swarthy-complexioned winner-to-be had been training on the grounds of the Coronado hotel, where he is employed as bellhop. He was born a few miles from the marble steps of the Acropolis in Athens, where a Greek messenger twenty centuries ago brought the glad tidings of the great victory over the Persians on the famous battlefield of Marathon, twenty-six miles away.

George forged ahead at Main and Tenth streets, three minutes after Frank Garbutt's starting pistol had been fired, and he maintained a few hundred yards' lead to the West Adams and Washington street junction, where he was headed for a brief period by George Haggart, winner of last year's Marathon. Haggart made a desperate sprint at this point and caught the fleet-footed Greek just a few yards before he crossed the bridge.

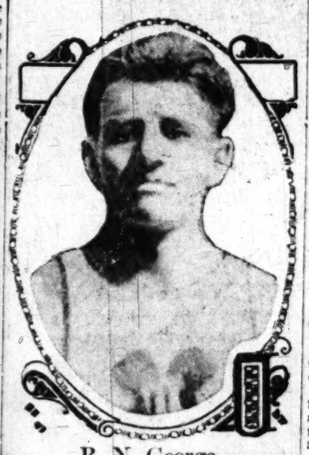

R. N. George,
winner of the Marathon race.

A special prize was offered by the club for the runner passing this point. After the race George said he had forgotten all about the special prize and felt it keenly when informed that Haggart had slipped one over on him.

Haggart ran a beautiful race for twelve miles, following closely on the heels of George, who was perfectly willing to act as pace-maker for his rivals. Mile after mile George and Haggart skimmed along the picturesque course, George always in the lead. The terrific pace told on Haggart two miles from the finish; he dropped out and was rushed to the club annex in an automobile, attended by De Witt Van Court and Under Sheriff Bob Brain.

George slowed down to a dog-trot when Haggart dropped out, and several times he stopped and walked, although he was far from exhausted. He was nearly a mile ahead at the Ocean Park City Hall and took it easy to the finish.

Davidson kept plugging along and finished second in one hour and forty-seven minutes. He was strong at the finish and could have kept on. "Bill" Steen, a strong-muscled sailor from the cruiser South Dakota ran a consistent race and reached the finish line three minutes and a half after Davidson. Steen was hardly puffing at the end

(Continued on Third Page.)

APPERSON AND REO
$500 TO $5000
LEON T. SHETTLER LOS ANGELES SAN DIEGO
633 SO. GRAND AVE. HOME 10167 SUNSET MAIN 7034
"LIVE DEALER WILL SELL YOU A LIVE CAR"

Packard
"Ask the man who owns one"
Motor Cars and Trucks
California Motor Co.
733 South Olive Street

BARGAIN
Chalmers 30---Roadster
Used Less Than Three Weeks.
AT A BARGAIN. Must Be Sold This Week.
Willard-Dayton Motor Co.
Tenth and Olive
Home 10457

Rugs
Little Talk
Motor Cars
This Question of Service
When you take delivery of your motor car this question of service is of more importance than how good a car you buy, there will always be little things in which the dealer can assist you. As it is to his interest to keep pleased customers, so it is to the customers' interest to have a good dealer back of the car.
A One Price Car
The Chalmers is a one-price car. It is sold to every purchaser on the same basis. Every owner of a Chalmers is on an equal footing with every other owner.
Orphan Cars
The Chalmers prices emphasize the fact that you should select the dealer as well as the car itself. Ask yourself these questions: "Is the dealer from whom I buy my car, be in business so that he is able to take care of me a year from now?" "Will he maintain the price of his cars, or will he suddenly decide to make a cut, leaving me with a homeless orphan on my hands?" "Does he carry a sufficient stock of parts to take care of me in case of accident?" "Has he a well equipped service department?"
Another Thing
The following statement of fact—indisputable. Store it away in your memory and consider it—
Chalmers cars at a cut price, render you service after he has GONE OUT OF BUSINESS.
In Any Event You Pay
The Chalmers price in the first instance—and have good service by a dealer who remains in business—or you buy at a cut price for your service afterward.
Chalmers Cars Are Sold at One Price
Western Motor Car Co.
727 South Olive Street
"Chalmers is a good Motor Car—You get Service."

BERRY GRABS RACE HONORS.

Alaska Mining Magnate Drives Nag to Victory.

Breaks Pasadena Half-Mile Track Record.

"Crown City" Burro Finishes Last in Joke Race.

[Special Correspondence of The Times.]

PASADENA, Feb. 23.—Blanche, the 4-year-old bay mare owned by Clarence Berry of Los Angeles, broke the mile pacing record for California, on a half-mile track, at the Washington's Birthday matinee of the Pasadena Driving Club at Tournament Park, yesterday afternoon. The record was broken in the second heat of the free-for-all pace, when Blanche, driven by Clarence Berry, her owner, made the full mile twice around the track in 2:10 3-4. Prior to yesterday the record for Tournament Park was 2:13 1-4, made by Lady Mac, owned by J. W. McClain, at the matinee January 9.

Blanche was bred in Los Angeles by Clarence Berry. She was sired by Avalon by Mendocino, dam Subito by Stanley. She has been trained by William Durfee who feels as proud of her as does her owner, which is saying much, because Berry was the happiest man in Southern California last night. Blanche won the blue ribbon awarded to the winner of the free-for-all pace and a silver cup given by Col. W. J. Hogan for the horse breaking the track record at Tournament Park.

Not only was Berry happy over the record made by Blanche, but his bay gelding Jeff, named after his old friend "Jim" Jeffries, won the second prize in the free-for-all pace, coming in only a length behind Blanche when she made her record.

FINE PROGRAMME.

The matinee was the fourth given by the Pasadena Driving Club this season at Tournament Park track, which is said to be the best half-mile track on the Pacific Coast. The attendance at yesterday's races was the best of the series and none were disappointed, for the races were the best matinee events ever given in Southern California. The splendid work of Blanche in making her record served to start the red blood coursing through the veins of all lovers of good horseflesh and last night seemed like olden times before the advent of automobiles. Everyone was talking horse and Blanche's possibilities were the subjects of the evening's conversation in all parts of the city.

The membership of the Pasadena Driving Club is not made up entirely in Pasadena, because nearly all of the Los Angeles enthusiasts are also members, and many of the entries yesterday as well as the other matinees were horses owned in Los Angeles. Among the Los Angeles horsemen who had entries yesterday were Clarence Berry, W. A. Glascock, L. J. Christopher, Sam Watkins, Nesmith & Son, J. W. McClain and William G. Durfee. Entries from Pasadena were by William W. Whitney, William Morgan, C. M. F. Stone, Arthur Cuthbert and L. N. Merritt.

An exciting event of the programme was the 2:25 pace between Dolly Zombro and Hal Mac, won by the latter in best two out of three heats. At no time were the horses more than two lengths apart. The 2:25 trot was won easily by William Morgan's Crisis, who cleaned up a bunch of blue ribbons at the Phoenix races last fall. Aside from Berry, the happiest man over the events yesterday was Louis Schneider of Pasadena, whose 2-year-old bay stallion St. Patrick won the colt's race easily in two straight neats.

The comical feature was a half mile burro race, which was won by Harry Webb who rode a measley little mouse colored burro named "Grub Stake" and represented the Merchants' Association. The second money was won by Frank Williams on a mountain burro "Fleur de Lis", representing the hotels. George A. Clark rode a deminutive little donkey named "Crown City" representing the Pasadena Board of Trade, and true to both titles could not be pursuaded to get out of a slow walk. Clark carried a great stove-pipe spanker but to no avail. The race was run by the winner in 6 minutes but it took Clark almost thirty minutes to get around. With all the pursuasive powers known to Clark and a dozen small boys who followed shouting and yelling, "Crown City" insisted in dragging so far behind that he was not even in sight. Summary:

Trotting, 2:40 class, half mile, 2 in 3 heats:

St. Patrick, b.s., (Williams)	1	1
Dena C, b.m., (Cuthbert)	2	3
Rachel, b.m., (Stone)	3	2
Bonnie, br.m., (Dubbs)	4	4

Time, 2:19; 2:21¾; 2:18.

Trotting, 2:30 class, mile, 2 in 3 heats:

Dick, b.g., (Merritt)	1	1
White Sox, b.f., (Durfee)	2	2
Cora, b.m., (Stone)	3	3

Time, 2:30; 2:28.

Pacing, 2:25 class, mile, best 2 in 3 heats:

Hal Mac, b.g. (McClain)	2	1	1
Dolly Zombro, b.m., (Whitney)	1	2	2

Time 2:19; 2:21¾; 2518.

Trotting, 2:25 class, mile, 2 in 3 heats:

Crisis, br.s., (Williams)	1	1	1
Happy Clay, b.g., (Nesmith)	2	3	3
Direct Maid, br.m., (Stewart)	3	2	2

Time, 2:30; 2:25¼.

Pacing, free-for-all, mile, best 2 in 3 heats:

Blanch, b.m., (Berry)	3	1	1
Jeff, b.g., (Durfee)	1	2	2
Welcome Mac., b.g., (Williams)	2	3	3

Time, 2:14¾; 2:10¾; 2:16.

Hobble pace, half mile, best 2 in 3 heats:

L. J. C., b.g., (Stewart)	1	1	
Atlantic Fleet, ch.g., (Glascock)	2	2	
Alicia, b.s., (Christopher)	3		

Time, 1:14; 1:13.

Results at Juarez.

JUAREZ (Mex.) Feb. 22.—Intrinsic easily won the Washington handicap of one mile at Terrazas Park today and in doing so defeated the good filly Round The World, by three lengths. The track is improving. Summary:

Four furlongs: Martin Casey won, Bill Lamb second, Bonnie Prince Melbourne third; time, 0:50 4-5.

Six furlongs: Red Lass won, Mamac second, Emma L third; time 1:20.

Five and one-half furlongs: Napa Nick won, Helen Barbee second, Jim Basey third; time, 1:10.

Washington handicap, mile: Intrinsic won, Round The World second, Pitapat third; time, 1:46. Only three starters.

Six furlongs: Florence A won, Billy Mayhde second, Sona third; time, 1:15 1-5.

Mile: Fred Mulholland won, Ocean Queen second, The Wolf third; time, 1:45 4-5.

TWO HUNDRED FIGHT FOR LUCKY LICENSE NUMBER.

[BY DIRECT WIRE TO THE TIMES.]

SACRAMENTO, Feb. 22.—[Exclusive Dispatch.] Keen, not to say frenzied, competition of more than two hundred automobile owners for possession of the coveted auto license No. 44,444, just issued, made it a matter of political patronage, raised it into the realm of important things and came near breaking up several long-standing friendships.

Norman E. Doane of Sacramento was the man who pulled the string that dropped the prize. His was the strongest political "drag." He is showing the tag with as much pride and elation as the Victoria Cross is displayed by an old warrior.

Doane put in his application for license No. 44,444 last fall while Curry was still Secretary of State. "I thought I had the ways all greased," said Doane, "until Jordan took Curry's place. I knew it would take a lot of rope pulling to get that much-desired number, and I began to pull 'em. So did others—about two hundred of them."

Secretary of State Jordan suddenly saw possibilities in the issuance of license tag No. 44,444. He took personal charge of that particular lucky number and placed it where he thought it would do the most good.

Doane will carry the number on his new touring car.

Authorities Differ.

KNOCKOUT BROWN GOES TEN FIERCE ROUNDS WITH HOGAN.

NEW YORK, Feb. 22.—"One round Hogan" of California gained the popular decision over "Knockout" Brown of New York in a ten-round bout at the Madison Athletic Club here tonight.

EASTERN VERDICT.

[BY DIRECT WIRE TO THE TIMES.]

NEW YORK, Feb. 22.—[Exclusive Dispatch.] Knockout Brown punctured holes in the reputation of One-Round Hogan, in a fierce, smashing, crashing bout of ten rounds at the Madison Athletic Club, tonight; but, try as he would, he was unable to put Hogan in "dreamland" and at the end of the session the boy from California, though badly damaged, was still in the ring and boxing strong.

It was a great battle between two aspirants for the light-weight championship honors. Brown hit Hogan enough hard blows in the face, jaw and stomach to knock out an ordinary boxer, but Hogan, true to his reputation as a man of courage, stood the punishment like a stoic, and like Oliver Twist, came back for more pudding.

Both lads weighed in at 6 o'clock. The conditions called for 133 pounds each. Brown weighed 130½ pounds. When the beam was placed at 133 for Hogan he failed to tip it. Dan Tone of the Empire and Olympic athletic clubs, was selected to referee the bout.

After Jimmy Carroll of California and Tommy Houck had boxed a fierce ten rounds to a draw.

THREE ATHLETES IN TIE.

(Continued from First Page.)

this spurred him on to a final sprint.

The grammar school relay proved a walk-away for Thirtieth-street school.

Los Angeles High School defeated Throop Academy in the prep relay with ease. The hill-top boys seem to take to the relay race naturally. Many of them can run only an ordinary 440 race, but in a relay they are inevitable winners.

The mile and two-mile race was all Pomona. No other entries started. Harry Trotter, who holds the Southern California record of forty-five feet, four inches in the shot-put, competed, but showed the lack of training since he left school. He won the event with thirty-eight feet. Trotter showed his usual form, but lacked the steam to equal his old marks.

Eleven of the U.S.C. points were made by members of the preparatory schools. The varsity won the meet regardless of these points, however.

The crowd of 800 persons who witnessed the meet were evenly divided in their support. Each organization entered had its rooting representation and the enthusiasm that greeted every finish mae it evident that somebody's favorite had won.

The results:

The 100-yard dash: Throop (U.S.C.) won, Martin (U.S.C.) second, Nesbit (P.) third; time, 10 2-5s.

The 880-yard run: Walton (U.S.C.) won, Wallace (U.S.C.) second, Mills (W.) third; time, 2m. 10 1-5s.

The 120-yard hurdles: Ward (U.S.C.) won, Donahue (S.C.A.C.) second, Dawson (L.A.H.S.) third; time, 16 2-5s.

Mile run: Fischer (P.) won, Merritt (P.) second, Sturgis (P.) third; time, 4m. 39 2-5s.

The 440-yard run: Wallace (U.S.C.) won, Bradway (I.A.H.S.) second, Ireland (L.A.H.S.) third; time, 52s.

The 220-yard dash: Throop (U.S.C.) won, Gillette (P.) second, Martin (U.S.C.) third; time 23s.

The 220-yard hurdles: Kelly (O.H.S.) won, Stine (U.S.C.) second, Donahue (S.C.A.C.) third; time 26 1-5s.

Two mile run: Fischer (P.) won, Sturgis (P.) second, Loveland (P.) third; time 10m. 21 1-5s.

Running high jump: Johnson (I.A.C.) won, Ward (U.S.C.) second, Smith (T.A.) third; height, 5ft. 11 3-4in.

Running broad jump: Donahue (S.C.A.C.) won, Bennett (Redlands Y.M.C.A.) second, Bradway (L.A.H.S.) third; distance, 21ft. 3in.

Pole vault: Johnson (I.A.C.) won, Giffen (S.C.A.C.) second, Bean (S.C.A.C.) third; height, 11ft. 6in.

The 16-pound shot put: Trotter (unattached) won, Clement (U.S.C.) second, Meyer (L.A.A.C.) third; distance, 38ft.

The 16-pound hammer: Barnes (P.) won, Metcalf (P.) second, Crinklaw (U.S.C.) third; distance, 127ft. 11in.

Discus hurl: McFie (L.A.H.S.) won, Sheldon (L.A.H.S.) second, Brown (L.A.H.S.) third; distance, 107ft. 11in.

One mile college relay race: Gillette, L. Lorbeer, F. Lorbeer and Billings of Pomona College won; time, 3m 31 1-5s.

One mile high school relay race: Stanton, Ireland, Johnson, McClure, Rubio, Ortego, Slauson and French of L.A. High won; time, 3m. 11 4-5s.

Half mile grammar school relay race: Thirtieth-street school won; time, 1m. 50 3-5s.

Exhibition 60-yard hurdles against time: Smithson the world's hurdle champion ran the race in 8 2-5s.

Officials: Capt. J. B. Franklin, honorary referee; Geo. Braden, referee; Chas. Parson, starter; Wallace Robb, Thos. Donahue, C. A. Webster, timers; C. B. Raitt, E. C. Beach, Forrest Smithson, judges of finish; Rice, Berry, judges of weights and jumps; Jones, Elling, inspectors; R. Wheelan, field judge; Lloyd Roberts, announcer.

CHESS SCORES.

Yesterday was a busy and fruitful day in the Chess and Checker Club of Southern California, nineteen games being contested in the chess tournament and eight in the checker tourney. In the latter event Jensen scored three and one-half points against Bell one-half, and Lynn won four to nothing from Kincade.

The chess gambits were recorded as follows:

Blundin 2, Frazier 0—knight; Pierce 1, Enwels 0—Vienna; Blundin 2, Mylrea 0—knight; Blundin 1½, Krueger ½—knight; Struve 2, Perry 0—knight; Enwels 2, Ruth 0—king's; Mylrea 1, Struve 1—king's; Holt 2, Richardson 0—Vienna; Peterson J. Blundin 1—Vienna; Peterson 1, Holt 1—Vienna.

Among the late additions to the club membership are C. E. Lennah, president of the Minnesota State Chess Association, and C. J. Cummings, chess champion of Stanford University.

Waldo Throop Defeating Leonard Martin

in the hundred yard dash at the A. A. U. meet at Bovard Field, yesterday.

Pro and Con.

SWAP OPINIONS ON THE BOUT.

Reagan Asks Rivers to Get Down to Weight.

Victor Gives Opponent Big Battle of Career.

Oliver Says Loser Never Had a Chance.

BY JIMMY REGAN.

Of course I was licked, but I am sure I can beat him if he makes weight for me. Why, he was a light-weight today and I felt the extra weight as soon as I clashed with him in the first round. He's a good boy, but if he will make 122 pounds for me I will fight him for a side bet.

I don't think he is as good as either Monte Attell or Jimmy Walsh and if he would make weight for them I do not believe he could beat either of them. I am going to stay here about a week and maybe we could fight again.

BY JOE RIVERS.

"Yes, he's a good little fighter, and I will say that he hit me more than any other fellow I ever fought. My hands hurt me a trifle and I was afraid to hit him at times, but I feel all right. He didn't hurt me.

What am I going to do now? Am I going East? No, not now. I had an offer from Boston before this fight and that did not depend on the result of this one. I've got a little money now and the first thing I do is to buy a home for my mother and make her comfortable before I fight again.

BY GREY OLIVER.

Reagan was too slow for the Mexican.

Rivers was fast as lightning and danced around Reagan and into him as if made with rubber. He never fought a boy like Reagan. Reagan is a vest pocket edition of Marvin Hart and Jim Jeffries.

He is a little fellow, much smaller than Rivers. He has gameness, but that is about all. He cannot box a little bit. He crouches low when coming out of his corner and holds his left arm out in front of him.

He is hard to hit for these reasons for his arm is out and he is hidden behind his shoulder. Rivers did not know how to get at this kind of a fellow. He raked him on the side of the head, uppercut him, pounded him on the back. Reagan would not open up. He continually ducked to escape the rain of blows, but when he did rush he got his. Rivers was too clever and had too many hands and feet.

Fact of the matter was that Rivers was at his best. He ducked, swung, sparred off Reagan's blows, bounced in and out and slammed Reagan at will.

Both boys had bloody mouths in the first round and aside from a trickle of gore that seeped out from Rivers's teeth during the fight, he was uninjured. The only evidence of a fight that he showed was in his puffed lips.

On the other hand both of Reagan's eyes were puffed up and his face and mouth were swollen. Reagan's back and left side were red from Rivers's heart blows and kidney punches, but neither showed any damage to the body, for both were good at defensive work.

Reagan might beat less classy boys than the Rivers kind, but he has no business with the young Mexican. They were betting 10 to 4 that Rivers would win and even that he would win in fifteen rounds. Either bet might have been 100 to 1 for all the chance Reagan had. He is game and that's all.

LONG BEACH WINS.

Defeats Pomona High in Track Meet—McKim Takes Individual Honors of the Day.

[Special Correspondence of The Times.]

LONG BEACH, Feb. 22.—With the score even and a victory depending on the relay race, the Long Beach athletes ran a record-breaking mile here today and won over the Pomona High School track team, 72 1-2 to 67 1-2.

Eighteen hundred people crowded the grand stand and the close finishes brought them to their feet time after time with applause that could be heard for miles. Pomona brought a good-sized delegation, but the beach town had all the best of the rooting.

The individual honors for the meet fell to McKim of Pomona, who made twenty-two points for his side. Tommy Dodd and "Peggy" Morosco took the laurels from the home team.

The results:

Hammer throw: Cranston (L. B.,) first; Heath (P.,) second; Long (L. B.,) third; distance, 126 ft., 6 in.

Fifty-yard dash: Davis (L. B.,) first; Graff (P.,) second; Morosco (L. B.,) third; time, 54s.

Mile run: Dodd (L. B.,) first; Hitt (P.,) second; Reed (P.,) third; time, 4m., 57s.

High jump: McKim (P.,) first; Nichols (P.,) second; Bogart (L. B.,) third, height, 5 ft., 6 3-4 in.

The 440-yard dash: Parker (P.,) first, Snow (L. B.,) second; Green (L. B.,) third; time, 54 2-5s.

Baseball throw: Hitt (P.,) first; R. Middough (L. B.,) second; Galbraith (L. B.,) third; distance, 304 ft. 5 in.

The 100-yard dash: Morosco (L. B.,) first; Davis (L. B.,) second; Mason (L. B.,) third; time, 10 2-5s.

Discus throw: Cranston (L. B.,) first; Bogart (L. B.,) second; Long (L. B.,) third; distance, 94 ft., 4 in.

The 120-yard high hurdles: Heath (P.,) first; McKim (P.,) second; Long (L. B.,) third; time, 17 1-5s.

The 880-yard run: Dodd (L. B.,) first; Baker (P.,) second; Ogle (P.,) third; time, 2m., 19s.

Shot put: McKim (P.,) first; Matteson (L. B.,) second; Cranston (L. B.,) third; distance, 43 ft., 5in.

The 220-yard low hurdles: Parker (P.,) and Long (L. B.,) tied for first; Middough (L. B.,) third; time, 28 3-5s.

Broad jump: McKim (P.,) first Bogart (L. B.,) second; Graff (L. B.,) third; distance, 20 ft., 1 3-4 in.

The 220-yard dash: Parker (P.,) and Davis (L. B.,) tied for first; Mason, third; time, 24s.

Pole vault: McKim and Nichols (P.,) tied for first; Clark (P.,) and Wilson (L. B.,) tied for third; height, 9 ft., 9 in.

Relay: L. Middough, Snow, Dodd and Davis (L. B.,) first; Parker, Doolittle, McKim, Heath (P.,) competing; time, 3m., 24 1-2s.

Times Branch Office.

No. 116 South Broadway, fifth door north of Chamber of Commerce building.

"MY OLD MAN'S SICK."

(Continued from First Page.)

going," continued McCarey with a watchful eye on Rivers.

Rivers, who had been reclining in his cot, rose eagerly.

"When did he tell you that?" he said. "How was he feeling at the time?"

"He said that he would rest easier after he knew that you were the winner, and now, Joe, you must keep cool so that I can tell your father good news," and McCarey backed out of the little dressing-room to hurry to other dressing rooms.

The family of Joe Rivers has been miserably poor. It has been only since Joe has been making good money from his fights that they have been in better circumstances.

Just before he left his dressing room for the ring, one of his trainers anxiously cautioned Rivers to look out for some particular blow of Reagan's.

"Huh," said the Mexican, in a very serious voice, "if that little son of a gun hurts me, I will have to just about beat him to death. It seemed not to have occurred to him that the beating might proceed along different lines.

Mountain, the manager of Rivers, never left his charge for a moment and showered talcum powder and adhesive tape with equal impartiality over the anatomy of his protege. Rivers, who was like a fine race horse keyed for the race, became restless and Mountain started to talk to him soothingly.

"Oh, cut it out and let me be," snapped Rivers and just then the gong rang for the Rivers and Reagan bout.

A little game-cock of an Irish-Hebrew had poked a Mexican wild cat in the nose to see what the wild cat was made of. This was the start of the fight.

It interested me to see the change that came over River's young face when the fight began. When he first went into the ring he wore an expression that reminded me of the anxious, mournful look that used to come into old Joe Gans's face.

Reagan mistook this for a sign of fear and rashly poked his fist into Rivers's nose, bringing blood.

An ugly cruel look flashed across Rivers's face. It resembled that of a man who has had his pet corn stepped on and resented it. Rivers resented Reagan's smack on the nose and tore at the game little Reagan like a whirlwind. It was wonderful.

Four times he was on the mat. Once Rivers deliberately raised him from the mat and hurled him headlong to the floor. Reagan had been clinging and hanging on to Rivers for a minute or more and in his rage at being foiled Rivers actually threw his opponent as though in a wrestling match. Reagan took the full count resting on one knee. When he arose he was smothered in a maze of sinewy brown arms and fists and holding tight to his jaws with his padded fists he crouched and was driven almost entirely around the ropes of the arena by the attack of Rivers.

The fight was all Rivers, although the sympathy of the crowd was with Reagan owing to his size and gameness. Reagan's peculiar crouch and his habit of keeping his jaw sheltered back of his mit made it almost impossible for Rivers to reach a vital point. He hammered the little fellow on the back, on the arms and several times pummeled him on the back of the head as he stooped over beneath the shower of blows.

In the first part of the thirteenth round Reagan was thrown or slipped to the floor. He lay supported on one hand, looking pleadingly toward Eyton mutely asking him to stop the fight. He was too game to quit but he knew that it was only a question of a few seconds. He had scarcely reached his feet when Rivers sent him flat on his back with a left hook to the jaw and Eyton grabbed Rivers's right arm and held it aloft, giving him the fight.

Little Reagan struggled to his feet but was waved back by Eyton. Rivers walked to his corner with a grin on his face. He shook hands all around and then asked for McCarey. The latter was at his side in a moment and whispered a few magic words which hero-worshippers shake his limp hand to their heart's content.

made Joe contently sit down in his corner and permit the trainers and rubbers to paw him all over and the

Battling Chico beat Jimmy Austin again in the curtain raiser because he was too strong for Austin. Jimmy is a good boxer but his punches lacked steam to stop a strong kid like Chico. Austin scored many times but Chico always came home for more. It was a snappy little scrap, full of fire and action and Chico won it on account of his aggressiveness and his punishing power.

HANSON BEATS STONE.

SHERIFF STOPS BATTLE.

[BY DIRECT WIRE TO THE TIMES.]

BAKERSFIELD (Cal.) Feb. 22.—[Exclusive Dispatch.] Vic Hanson, the San Joaquin Valley champion middleweight, met a tough customer in promoter Rehfeld's arena this afternoon in defeating Normon Stone, a deserving English lad.

The fight went through seven bloody rounds until Sheriff Baker, who was an interested ringside spectator, could no longer stand the gruelling sight and stepped into the ring. This ending pleased the fans. Hanson was the better fighter, but largely on account of his advantage in weight and reach. Both men at times floundered around the ring like two sea serpents.

Stone was outgeneraled, but not outgamed. He bled from terrific rights to the left eye, but even though blinded was able to reply with telling effect giving Hanson several very shaky minutes in the final rounds.

Stone was rated as a comer in the middleweight division, but lacked class today except for ability to take a beating similar to the Battling Dane. The preliminaries resulted in knockouts. In the second round Kid Booker, sent Kid Smith to slumberland and the Dixie Kid beat Kid Hogan of Coalinga.

TEST BOXING MATCH.

DETROIT (Mich.) Feb. 22.—The International Athletic Club, an organization which has been conducting wrestling matches here all winter, last night put on a boxing match, the first that has been held in Detroit in several years, for the avowed purpose of testing the State law regarding prize fighting. The police paid no attention to it. The bout was arranged on the spur of the moment between a couple of local fighters. Last night fight promoters announced that they would take immediate steps to arrange some ten-round fights between first-class men in all divisions except the heavyweights.

Great Crowd Out.

A monster crowd of about 7000 persons attended the battle and the weather was perfect for an outdoor affair. Almost every seat in the big house was filled and long lines of fight bugs stretched out from the doors an hour before the first prelim. There was an army of ushers and every bug seemed to find his right seat. The only disturbance in the big crowd was when some bug in the top row of the gallery stepped on some other fellow's coat-tail, but both became so interested in the scraps in the ring that they forgot to start one themselves.

Times Direc

of Automobiles and Acc

Alco — Built and Guaranteed by AMERICAN LOCOMOTIVE CO. Rand & Chandler, So. Cal. Agents.

Auburn — TOURIST PA... W. J. BURT MOTOR ... 10th and Main Sts.

Automatic — MULTI-ANGLE GL... The "Guaranteed" Shield, ... Pressure" Automatic Locking ... ator Repairs. All Kinds of ... HEARD MFG. CO., 1...

Babcock Electric — Noted for ... perfect cooling. Home ...

Bergdoll — "Backed by M... Touring Car or Roadster. ... $1750—$1800 f.o.b. ... FRED REYNOLDS, Agt., 816 S. ...

Brush — The Only One Cent Pa... 1212 SOUTH GRAND AVE. Ph... Agents wanted for ...

Cameron — Air-cooled cars, 4 and 6-cylinder. ... $1600. Also all Cameron ... Territory Open for Sub-Agents. ... ton, Cal. Phone Sunset 1...

Croxton — "BUILT with KRUPP ... $2250—ALL MODELS—$... BRICKER MOTOR CAR CO. 1231 S. Flower St. Main 86...

Diamond Tires — All sizes and ... The ... 1207-09 S. ...

Empire Tires — Wear longest. A ... excelled: Peerless ... ing the life of ... sizes proportionate ... your temper. ... S. Main St. ...

Enger 40 — A Car of the Better ... Afford to Pay. BROWN-... 1142-1144 South Olive ...

Firestone-Columbus

Ford and Velie — Fra... STANDARD ... Twelfth and Olive Sts. ...

Garage — Pacific Motor Car ... 1217-1231 So. Flower St. Open Day and Night. Home 60151.

Goodyear — RAINCOAT COMPA... Headquarters for AUTO COATS ... 212 South Broadway

Halladay — HALLADAY MOTOR CA... $1150 to $2... AGENTS WANTED. ...

Haynes — Finest Of Stock in Garage. HAYNES AUTO SALES CO. ... F3279—Bdwy. 4194. ... Agents wanted throughout Southern ...

Inter-State — THE GREATEST AUTOMOBILE ... H.P., 5-passenger Touring Roadster ... 10-H.P. "Torpedo" the most economical ... MORROW LOOMIS & CO., 904 So. Hill St. Broadway 6921. Exclusive Dealers ...

Lexington — BURKHARDCRIPPEN MOTOR CO. Pico and Grand Aves. F4563

Lozier—Amplex — Now handling ... BEKINS-SPEERS MOTOR CO. ... 1020 So. Olive St. F3635

National — "40"—PRICE $2250 AT LOS ANGELES ... NATIONAL MOTOR CAR CO. 1130-32 S. Olive St. Office and P. ...

Newerf — RUBBER CO. Save money on vulcanizing ... all kinds of tires. Best plant, best workmen ... 949-51 SO. MAIN ST. Home, F3901, ...

Owen & Marmon — OWEN Auto... 1138 So. Olive ...

Petrel — FRICTION DRIVE CARS ... 22 to 40 horse-power. $850 to $1700 f. o. b. factory. WILLIAMS AUTOMOBILE CO. 1349-51 South Main Street ...

Perkins — IMPROVED GLASS FRONT ... A. D. Perkins, Manufacturer of Auto Accessories. Corner Pico and Flower. Phone ...

Reliance and Randolph — TOURING ... and Auto ... Bdwy. ...

Schacht — SIEGMUND MOTOR CAR ... Main 2138. 1231-1233 So. Main St.

Woods Electrics — The cost to maintain the Woods ... limited to a minimum by the use of ... solid rubber tires. ... Exclusive Electric Garage Equipment ... EDGENE ELECTRIC CAR CO. 1923-25 W. Pico St.

White Garage — Agency Isotta, Franchini ... Open Day and Night. ... Accommodations for 100 cars. ... 906-14 SOUTH OLIVE ...

Men's Clothing — Clothes for ... and Young ... DESMOND'S ... Corner Third and Spring Streets

AL KAUFMAN MARRIED.

Blushes Like a Boy When He Led His Bride to the Altar—Wife Was Former School-Mate.

[BY DIRECT WIRE TO THE TIMES.]

PITTSBURGH, Feb. 22.—[Exclusive Dispatch.] Al. Kaufman, aspirant for the heavyweight championship of the world, was married in this city today to Miss Anneta E. Seelos of San Francisco. Miss Seelos came to this city to meet the big boxer here for the nuptials. The ceremony was performed by Rev. B. J. O'Connor of St. Mary's Catholic Church. Following

there was a ... Fort Pitt Hotel. ... The bride is a ... the big fighter. ... a big boy when he ... young woman to ... stage fright such as ... exhibit when he ... Father O'Connor ... dispensation for the ... bride was present ... few hours before the ... man is a Catholic. ... brunette.

Live Wires—

[BY DIRECT WIRE T...

...LANDS, Feb. 22.—[Exclusive ... Howard Boone of the San ... High School, who is after ... and his Southern California ... the half mile, was the star ... practice meet with Redlands. ... day run he finished first over ... in 2:03 4-5. In the 220 in a poor ... he made the course in 23 3-5. ... was Boone's in 56 1-5 and in ... mile he ran away from the ... finished far ahead in 2:8 He ... the half mile in 2:1 1-5 during.

...EN FATALLY HURT.

...GO, Feb. 22.—[Exclusive Dis... Joseph Monsen, daring auto... driver and winner of the In... day at the races at Crown ... day, was fatally injured to... when he ran his machine into a ... and it turned turtle. ...

GIANTS LOSE.

...EGO, Feb. 22.—[Exclusive ... San Diego and the Leland ... a fast game of ball this ... the locals winning by 1 to ... was in good form, the ... unable to bunch hits in ... Diego made seven hits ... errors. The Giants made five ... errors. Batteries: Kil... Roche, Mooney and John...

...BEATS BRASHEARS.

...Feb. 22.—[Exclusive Dis... ...ard defeated the Bra... ...s Angeles this afternoon ... 6 to 7. Many hits with ... either side. Attendance, ... was the last game of the ... as leaguers scatter. ... has lost but three ... of twenty during the sea...

...THREATENS.

...K, Feb. 22.—Hugh D. ... who, with Harold F. ... of Chicago, drew a bye in ... of the National Rac... ...ship tournament yes... ...tered with appendici... ...not play today. He ... to William Stack... ...al club.

...TS TAKE BOAT.

..., Feb. 22.—The last squad ... York Nationals left for ... camp at Martin Springs, ... to New Orleans. It ... the entire team will start ... March 1.

...CONTRACT.

..., Feb. 22.—John J. Evers, ... of the Chicago Na... ...a two years' contract ... today. It is believed ... Bentman's differences with ... over salary will be

Mr. Wad Sees the Red Sox Come in All Right---But They Were Not From Boston!

Sporting Comment

CARL MORRIS

There's no use in Mr. Biddle fighting four fast rounds with Packy McFarland and getting his solar plexus hammered and another four rounds with Philadelphia Jack O'Brien and get no credit in the "dope book" for it.

The reformers may as well staunch their furious tears; no one need worry about the wicked art of prize fighting much longer.

Why, Clementine, prize fighting is becoming so exclusive and fashionable that it will soon be impossible for the average reformer to get into one if he wanted to.

It is coming to the day when to say, "I was around last night to see Jack Van Puyster Rittenhouse cave in the slats of Chauncey de Montague" will prove you have climbed to the highest pinnacle.

Eyes for Athletes.

Eye sight is coming to be recognized as one of the most important elements in professional athletics.

The man who slides a contraption down over your nose and invites you to read printed lines across a room is becoming of more importance than the trainer.

One of the veteran league umpires was let out the other day because his sight was not able to stand the oculist's test.

McGraw has become so impressed with the necessity of having the lamps of his men in order that he has issued an order forbidding them to read by artificial light during training.

When Jim Jeffries was being goaded into a fight with Johnson, the first thing he did, before he consented to sign articles was to have a secret examination of his eyes and heart; this on the advice of Farmer Burns, the veteran trainer.

The slightest defect in eye sight, Burns claims, would be fatal in a fight with a man as wonderful in judging distance as Jack Johnson.

...ce Wires—Sport Sparks.

[BY DIRECT WIRE TO THE TIMES.]

...Feb. 22.—[Exclusive ... Roone of the San ... High School, who is after ... Southern California ... half mile, was the star ... meet with Redlands. ... he finished first over ... 14. In the 220 in a poor ... the course in 23 3-5. ... Brown's in 56 1-5 and in ... he ran away from the ... far ahead in 2.8 He ... half mile in 2.1 1-5 during.

...FATALLY HURT.

...Feb. 22.—[Exclusive Dispatch.] Bowen, daring automobile winner of the Indianapolis races at Crown ... was fatally injured today ... his big machine into a ... and turned turtle.

...SAINTS LOSE.

...Feb. 22.—[Exclusive ... San Diego and the Leland ... a fast game of ball this ... inside winning by 1 to ... four in good form, the ... unable to bunch hits in ... Vargas made seven hits ... The Giants made five ... runs. Batteries: Kil... Mooney and John...

...PLATE BRASHEARS.

...Feb. 22.—[Exclusive Dispatch.] ... defeated the Bra... Angeles this afternoon ... to 2. Many hits with ... side. Attendance, ... the last game of the ... leaguers scatter. ... has lost but three ... Sunday during the sea...

...THREATENS.

...Feb. 22.—Hugh D. ... with Harold F. ... drew a bye in ... of the National Race... tournament yes... with appendici... but play today. He ... to William Stack... club.

...TAKE BOAT.

...Feb. 22.—The last squad ... Nationals left for ... at Marlin Springs, ... to New Orleans. It ... hours from will start ... 4.

...CONTRACT.

...Feb. 22.—John J. Evers, ... of the Chicago Na... a two years' contract ... It is believed ... differences with ... their salary will be adjusted. The team will leave here for West Baden, Ind., next Sunday.

WILLIS IS SIGNED.

NEW YORK, Feb. 22.—It is announced in racing circles here that Fred Willis, regarded as the best steeplechase jockey developed last year, has signed a contract to ride next season for Bartlett McLennan, the Canadian sportsman.

JOCKEY FAIR DEAD.

NEW YORK, Feb. 22.—Sidney Dickson, a jockey, has just arrived from South America, with news of the recent death of Jockey Charley Fair, another American as the result of injuries received in a race.

JOE TINKER SIGNS.

CHICAGO, Feb. 22.—Joe Tinker, shortstop, has signed a contract to play with the Chicago Nationals for three years.

DAVID DAVIS DEAD.

LONG BRANCH (N. J. Feb. 22.—David Davies, for years a well-known horseman, is dead of apoplexy at his home here. He was 56 years of age.

FAIR MARGARET SOLD.

CHICAGO, Feb. 22.—At the Dexter Park horse sale yesterday, Fair Margaret (2:07 3-4,) was purchased by W. J. Hawkshaw of Winnipeg, Can., for $4950.

JACK JOHNSON'S OPINION.

Langford's Courage and Ability Matter of Indifference to Champion Who Wants the Money.

[ASSOCIATED PRESS NIGHT REPORT.]

SAN LEANDRO, Feb. 21.—Champion Jack Johnson, who was an interested spectator at the road race here today, said that he had not heard from Hugh McIntosh, but that he would fight Langford anywhere and at any time after three months if his terms were met. As to terms, he said that he would demand a guarantee of $30,000 as his end of the purse.

The champion said that he would insist upon an American referee if the fight were held in London. Johnson added that yesterday's fight had not changed his opinion as to Langford's courage or ability.

NEW YORK, Feb. 22.—The New York Americans are a fair sample of the cosmopolitanism of a big league baseball club. Statistics which the club has compiled show that twelve States and Canada figure on the club roster. Pennsylvania contributes eight of the players; Ohio, four; Illinois, three; Texas and California ,two each. The average age of the players is within a small fraction of 26.

BELL-BOY WINS MARATHON.

(Continued from First Page.)

and jauntily jogged upstairs to the rubbing room, unassisted.

The race was an exciting one and replete with dramatic and picturesque happenings. It was a perfect California day—balmy and soft-aired. An invigorating ocean breeze blew up ten miles from the beach and freshened the weary runners.

THE GETAWAY.

The start was made in front of the new Los Angeles Athletic Club building at Seventh and Olive streets at 10 o'clock, when Frank Garbutt, vice-president of the club, fired the starting gun. Hundreds of persons blocked Seventh street to see the start, and some of the runners were cheered by organized bands of their friends.

So numerous were the members of the crowd that the runners had difficulty in getting a start. In less than five minutes the participants had spread out for a distance of several hundred yards. The distance became greater as the race progressed and at the finish the men were scattered widely.

Thousands of persons lined the course of the race, both inside and outside the city limits, to see the runners pass by. A small army of wheelmen followed the racers the entire distance, shouting words of encouragement to their favorites. Dozens of automobiles carrying friends of the runners and officials of the course, followed the contestants.

W. L. Sassaman, driver of a milk wagon, was the first man to get away at the start, but his stay in front was very brief, he fell behind at Eighth street and "Sailor" Steen took the lead. During the training season, Sassaman did not indolently occupy a seat in his lacteal barouche, but would get out of the wagon and run alongside, at the same time urging his well-bred steeds into high speed. But it was to no avail.

At Tenth street George rushed ahead and in a few minutes was out of sight in the traffic down Main street. When he turned into Washington he was two blocks ahead of Haggart, Davidson, Gregg and McMurray who were running well bunched. When they turned down Washington the race began. Before that they had been skimming over the macadam and dodging trucks and yellow street cars.

LONG DOG TROT.

The runners settled into a slow, long dog trot with the exception of George who was running with machine like precision and speedily increasing his lead. One mile out on Washington, Gregg, Davidson, McMurray, Haggart and Hummerick spurted, leaving the stragglers and forging ahead after the fast fleeting, bronzed lad, four or five blocks ahead.

The pace set by George was terrific and the pace told on many of the rear enders who endeavored, with tenacious determination, to hold their own with the runners in front. Pedalling alongside behind each man was a trainer on a bicycle with water and sponges—all except George who didn't have any attendant; he was friendless and alone—in front.

Four of five miles down the boulevard Haggart, Gregg, McMurray and Davidson kept so close together that a blanket would have covered them. Plodding on behind was Steen, Sassaman, Edward Deitrich, George Ellis and the other entrants. Always in front was the graceful, lithe figure of the bristly-haired Greek, head erect, lips tight and shut. A dozen automobiles and scores of cyclists followed in his wake marveling at his running but offering no assistance in the form of restoratives or advice. George didn't seem to mind it, he just trotted on, on, a well-oiled piece of human mechanism springs of legs that responded to the slighest veriations desired by the engineer, and lungs that worked with the clock-like regularity of an engine.

Six and one half miles out Haggart, clean cut, a finely trained youth with clear blue eyes and strong chin, spurted —leaving Davidson, Gregg and McMurray in the rear plodding on. On and on Haggart pelted along the boulevard running in beautiful form and fresh as a daisy. At the bridge near the West Adams and Washington street junction Haggart sprinted several hundred yards and caught George, passing him for the first and only time in the race. Haggart immediately settled behind George and for several miles they raced abreast along the eucalyptus-lined road. The race now developed into a race between George and Haggart, Davidson was nearly a mile behind and Gregg, McMurray and Steen a few yards behind the Bakersfield boy.

George and Haggart were setting a terrific clip, reeling off mile after mile close to six minutes each. Little did Haggart reckon, however, of the stamina which lay in the slender legs and well formed body of the dark Greek who had timed his movements with unerring precision. The pace was too hot and Haggart lagged behind, his legs wobbly and his features distorted from the severe pains in his stomach.

He pluckily continued until ready to drop, when he was assisted to Under Sheriff Bob Brain's machine by De Witt Van Court and Clark Jorgstorff and rushed to the annex quarters where he was attended by Dr. Griffith. He complained of intense pains in his stomach, but they gradually went away and he dressed and remained at the beach resort the remainder of the afternoon, none the worse for his long run.

One of the dramatic features of the race was when a pretty young girl in a machine rode up beside Davidson and asked him if he would like a drink of water. Davidson politely answered, "yes," never changing his stride, and the fair one reached a soda water bottle out to the weary hiker and he gargled his parched throat and returned the bottle to her, with thanks.

THANKS THE MAIDEN.

Davidson said after the race that he didn't know the maiden but wanted to thank her through The Times for her kindness. She drove her machine several miles alongside of the Bakersfield lad and encouraged him several times with cheering words.

Near the "Palms turn" two cowgirls, garbed in the vaquero style, rode alongside of Gregg, the Mt. Wilson titleholder, and paced him for several miles.

On several occasions Under Sheriff Brain and De Witt Van Court, the boxing instructor, ran alongside of Haggart, the L.A.A.C. "hope," sponging his face and head and whispering words of wisdom into his ears.

Haggart ran a perfect race for twelve miles. His stride was rhythmic and mechanical. His physical condition was seemingly perfect. He appeared slightly overtrained if anything. He ran for the most part on his toes.

When George swung from Windward avenue into the broad cement promenade, in view of the hundreds of people who crowded the space about the finish, he was given an ovation. He was coolness personified and never at any stage of the gruelling grind did he show the slightest sign of weariness. His never-failing nonchalance and superb command of pace won him friends.

Edward Dietrich, the barrister Marathoner, winner of the first long-distance hike held in Southern California three years ago, failed to come back. He showed his old-time pluck and courage, but was evidently not in the best of condition. He managed to finish fifth, winning a prize. He spurted the last half-mile and was strong at the finish.

RUNS CONSISTENTLY.

Lester McMurray, a L.A.A.C. entry, ran a consistent race and finished fourth in one hour and fifty-three minutes. Dietrich's time was two hours flat. Gordan Ellis, a young Irish lad, ran well and finished fairly strong in sixth place.

The arrangements of the race, so far as the Athletic Club is concerned, were as near perfect as possible. The policing at Venice was poor and the crowd continually surged into the finish space and interfered with the runners as they ran under the tape. Dust from the many vehicles and the exhausts from the automobiles hinderd breathing of the racers over the whole course. Boys on bicycles were a continual annoyance and there were many minor spills and mishaps.

George wore the colors of the Irish-American Club of San Francisco, although he was entered "unattached." He won second prize at the Alaska-Yukon Y.M.C.A. long-distance run and has won a number of second prizes in the Bay City meets.

"I could have run a dozen miles further had it been necessary," said George, as he lay in his cot at the annex after the race. "I slowed up and walked near the finish because I didn't want to over-exert myself. I could have made it five minutes faster without any trouble. I trained at Coronado when I wasn't on duty as bell-hop. I felt confident of winning from the start. I will not turn professional, I run for the love of the sport."

Summary:

		Time.
1.	Peter George	1:45
2.	L. V. Davidson	1:47
3.	W. Steen	1:50
4.	McMurray	1:53
5.	E. Deitrich	2:00
6.	G. Ellis	2:01:15
7.	A. Gregg	

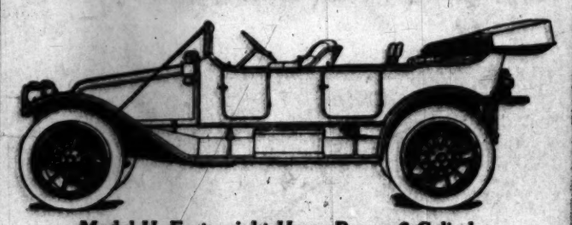

Model H, Forty-eight Horse-Power 6-Cylinder
7-Passenger Touring Car

Price $4650

FRANKLIN

Model H touring car weighs only 3300 pounds. This is a surprising fact. It makes the H the lightest weight large touring car built. That is one of the reasons for the exceptional riding ease and tire service obtained from the H. Others are the use of full-elliptic springs, wood chassis frame and large tires.

The Model H has 38x5½-inch tires rear, 37x5-inch tires front. Compare these sizes with those used on any other large touring car, then ask the reason why.

PRICES

MODEL "H" 48 H.P., 7-Passenger Touring Car.....$4650
MODEL "D" 38 H. P., Double Torpedo-Phaeton, 4-Passenger.....$3650
MODEL "M," 25 H. P., 5-Passenger Touring Car.....$2850
MODEL "G," 18 H. P. Touring Car.....$2100

R. C. HAMLIN, 12th & Olive Sts.

Don Lee
"Stoddard Dayton"
CADILLAC AGENCY
1218 S. MAIN STREET
Main 8440 F8110
Home 10457—Bdwy. 2963
Tenth and Olive Sts.

Kissel Kar
"EVERY INCH A CAR"
KISSEL AUTOMOBILE CO.
118 WEST PICO STREET.
Broadway 2186; 22896.

Blickensderfer Typewriters
The agency for the Blickensderfer Typewriter for Southern California and Arizona is now located with the Ravenscroft Typewriter Company.
638 S. Spring St., Los Angeles

BRENT'S
712-714-716-718 SO. MAIN ST.
THE GREAT CREDIT HOUSE.
Real Spot Cash Prices.
EVERYTHING FOR THE HOME.
Furniture—Rugs—Stoves.

Kahn's Korrect Klothes
457 SOUTH BROADWAY

LICENSED MOTOR CAR DEALERS ASSOCIATION

Autocar — M. S. BULKLEY & CO., N. E. Cor. Main and Washington. Sunset South 4946; Home 22927.
Buick and Oldsmobile — HOWARD AUTO CO. 1144 South Olive St. F3680, Main 8777.
Cartercar & Rapid Power Wagon — Woolrytne Motor Car Co., 1220-26 South Olive Street.
Chalmers — HUDSON WESTERN MOTOR CAR CO. Main 3186. 727 South Olive Street. Home 10739
Corbin and Glide — CORBIN MOTOR CAR CO., Distributors. GOODE CHINN MOTOR CO. Home A1007. Corbin Bldg., 1017 S. Olive St.
Detroit Electrics — California Electric Garage Co. 12TH AND OLIVE STS., LOS ANGELES. 300 E. Union St., Pasadena. Bdwy. 2578; F3377
Elmore and Stearns — AND OHIO ELECTRIC. ELMORE MOTOR CAR COMPANY. 742 South Olive Street. Bdwy. 3834. Home 4208
Franklin — R. C. HAMLIN, Twelfth and Olive Sts. Main 404. Home F1735.
Hupmobile — TRI-STATE AUTO CO. 600-04 S. Olive St. M. C. Nason, Gen. Mgr.
Jackson and Fuller — CHARLES H. THOMPSON 1012-14 S. Main St. Broadway 1947, Home F6396
Knox — DOERR-BROWN CO., 1205 South Olive St. Main 7853. Home F5847.
Locomobile — LOS ANGELES MOTOR CAR CO. Pico and Hill Sts. Main 2514, Home 24634.
Matheson-Overland — RENTON MOTOR CAR CO 1280 S. Main St. Main 1068. Home 1079
Mitchell — GREER-ROBBINS COMPANY, 1501 South Main St. Broadway 5410. Home 22313.
Pierce-Arrow — W. E. BUSH, 1227-9 South Main St. Broadway 2961. Home 21183.
Pope-Hartford — Wm. R. Ruess Automobile Co. 1028 South Main St. Main 7278, Home F5838.
Premier — PREMIER MOTOR CAR CO., L. H. Schwaebe, Pres. and Gen. Mgr. Main 879, 1127 SOUTH OLIVE STREET. F288
Pullman — MILLER & WILLIAMS, 1140 South Olive St. Broadway 2907. Home F2942.
Regal — BIG 4 AUTOMOBILE CO., C. S. Anthony, Prop. 1047-49 SOUTH OLIVE. Home F25
R & L Electrics — R. & L. ELECTRIC AUTO CO., 2114 W. 7th St., opp. Westlake Park. Phones—53026, Temple 154.
Simplex & Palmer-Singer — Golden State Garage 2122 W. Pico St. Phones 23567, West 4
Stevens Duryea — EASTERN MOTOR CAR CO 825-827 South Olive St. Main 2965, Home F2965.
Studebaker — E. M. F. 30. FLANDERS 20. LORD MOTOR CAR CO. 1032 S. OLIVE STREET. Main 5470; Home 10345.
Thomas and Mercer — Thomas-Mercer Motor Ca Co., 842 So. Olive St. Main 2191, Home 109
Waverley Electrics — W. A. EVANS, 816 So. Olive St. Phones—10379; Main 8133. Garage and charging station 1678 W. Washington St. Phone 72956; West 4217.
Winton — W. D. HOWARD MOTOR CAR CO. 1288 S. Flower St. Broadway 4180. Home F50

Dingley, Merz, and Bigelow Winning Drivers at San Leandro Auto R

First Round.

AWARD MEDAL TO JOHNSTONE

Makes Low Score on Golf Links at Annandale.

South's Best Players Take Part in Contest.

Semi-Finals Today and Finals Saturday.

Hugo R. Johnstone of Annandale carried off first honors in the qualifying round of the tournament for the amateur golf championship of Southern California, played at the links of the Annandale Country Club yesterday. His was the lowest medal score the same day, 153 for thiry-six holes.

Fifty golfers, the best in the South, started in the contest for the title of first among wielders of the driver and niblick and other instruments of the royal and ancient game, one of the biggest entry lists in the record of the association.

The goal to be attained in the first day's play was to be among the sixteen players making best medal scores in the qualifying play. The first sixteen only may continue in the contest for the championship at scratch play. In addition, it was a contest for first place in the qualifying round, the winner of which receives a gold medal.

This medal goes to Mr. Johnstone.

By careful and sometimes brilliant golf, the Annandale expert made two fine rounds of 76 and 77, leading Norman Mcbeth of Los Angeles and E. S. Armstrong of Annandale by five strokes.

This is the second year in succession that Johnstone has made low score in the qualifying round.

W. Frederickson, present holder of the championship, came in fourth with a total of 159. His play was good in some spots and bad in others, making up a fairly good average. This might be said of Macbeth, Armstrong and many others.

On the whole, however, the play was good and the first sixteen men came very close to Bogey figures.

Bogey for the course, a very liberal one, is 84. Johnstone's score was fifteen better than that; and six others came in below that figure.

Match play will be the game today as all who turned in cards or did not withdraw will be divided into flights of sixteen players each.

The first sixteen will play for the championship; the sixteen making the next best scores will engage in match play for prizes put up by the association, and the third sixteen will do the same.

Pairings for match play among the first sixteen were made by the committee last night as the contestants will be matched this forenoon, as follows: Johnstone and Wright, Macbeth and T. B. French, Armstrong and J. V. Eliot, Frederickson and Williams and Hornby, Braly and Edwards, Salisbury and Martin, Gates and A. A. French.

W. R. Millar, L. T. Bradford and J. W. Wilson qualified, but withdrew from further play.

All matches will be at eighteen holes except the finals, which will be thirty-six holes. The semi-finals will be played tomorrow and the finals Saturday.

Following is the list of starters with the score by rounds and total of each:

	First 18.	Second 18.	Total.
Hugo R. Johnstone	76	77	153
Norman Macbeth	80	78	158
E. S. Armstrong	79	79	158
William Frederickson	79	80	159
E. R. Williams	81	84	165
A. H. Braly	85	82	167
Walker Salisbury	85	82	167
E. P. Gates	86	84	170
E. N. Wright	86	84	170
W. R. Millar	91	79	170
L. T. Bradford	89	81	170
J. W. Wilson	86	85	171
T. B. French	86	85	171
J. V. Eliot	86	85	171
Alexander MacKeigan	88	83	171
Raymond Hornby	87	85	172
H. H. Edwards	85	87	172
M. Martin	85	87	172
A. A. French	89	85	174
Walter Cosby	92	86	178
C. S. Eaton	94	86	180
F. F. Wilshire	89	91	180
J. J. Mellus	90	91	181
E. E. Clifford	95	86	181
J. E. Ginn	87	95	182
S. Byington	96	87	183
H. Knappe	93	92	185
Joseph Ball	92	93	185
George Cline	91	96	187
Benjamin Thaw, Jr.	97	91	188
A. H. Keeney	93	97	190
R. Tufts	102	89	191
N. Coffin	94	87	181
S. Ormsby	97	101	198
W. Reynolds	96	98	194
Lincoln Clark	91	95	186
H. Lockwood	99	103	202
Philip Kitchen	90	90	180
W. Pendleton	102	101	203
S. French	93	89	182
B. Carter	101	102	203
Test Hughes	96	96	192
M. Mackey	98	97	195
S. Wilkinson	101		
K. Alley	108	110	218
L. Rawlins	92	96	188
B. Smith	98	113	211
A. Dewitt	103	106	209
G. Chaffee	110	99	209
E. Prior	101	110	211

MACDOWELL EVENING TOMORRO

The Los Angeles branch of the American Music Society is anticipating attending in a body the MacDowell recital scheduled for Simpson auditorium tomorrow evening. The programme will be especially beautiful, including the MacDowell pageant music, with stereopticon pictures of Peterborough, the home of the MacDowell Association. Miss Gluck and Miss Ivimey returned from San Diego this morning, preparatory to their appearance with Mrs. MacDowell tomorrow evening.

CADILLAC WINS AT BAKERSFIELD.

[Associated Press Night Report.]

BAKERSFIELD, Feb. 22.—The Cadillac 30, driven by A. H. Dixon, Bert Flickinger, mechanician, won the automobile race to Fresno and return today in 7hrs. 10m. 1½s.

The Pullman 30, Tom Marsh, driver, was second, time 8hrs. 39m.; the Ford 20, Graham Ridley, driver, third, 8hrs. 40m. 15s. The distance was 230 miles over bad roads. Four cars were ditched during the race, but no serious accident occurred.

Bert Dingley in the Pope-Hartford, Winner of the Big Free-for-All Event

In the Panama-Pacific automobile road race on the San Leandro course yesterday in which Dingley risked his life to win.

DINGLEY WINS BIG ROAD RACE

(Continued from First Page.)

lap still to go, Driver Turner was not prepared to stop and smashed into the crowd.

LEG SMASHED.

Theodore Kush, a young railway clerk, was crushed against the rear end of Fleming's Pope-Hartford. His right leg was fractured in eight places and amputation may be necessary.

The Apperson Jackrabbit was burned up after running into an embankment and capsizing. So slowly did it topple over that Driver Harris Hanshue, and his mechanician, jumped out of the car uninjured.

In the light car race the Ford overturned, but was righted and re-entered the race. Hillsides along the course, which formed a natural amphitheater, affording a view of two sides of the course, were covered by thousands of spectators.

There were delays from the outset, so that the big free-for-all race, which every one wanted to see, did not start until 3:40 o'clock, which forced the cutting of the number of laps to 15. Most of the spectators abandoned the field before the last race was ended.

FAST TIME.

The best time of the day was made by Charles Merz, in National car No. 5, who drove the heavy car over the course at an average speed of 66 miles an hour. Bert Dingley took the honors of the day in the Pope-Hartford. He lost first place in the heavy car race by only forty seconds, but in the free-for-all he beat Merz by several seconds. Jack Fleming, who made a brilliant start in both the second and third races, was forced to be content with third place in each race.

The start of the light car race was made at 9:15 o'clock.

The natural amphitheater formed by the hills surrounding the start was black with spectators by the time the first race was called.

In the first lap of the light car race the Inter-State car was compelled to withdraw by the loss of its carburetor.

The Ford car, as it was rounding the turn at Haywards into Foothill boulevard, in the first lap, overturned. No one was injured and the car was righted, repaired and re-entered the race fifteen minutes afterwards.

The Mercer, driven with rare judgment by Bigelow, never relinquished the lead which it established in the first lap. The Maxwell, driven by Earl Cooper, showed great speed, but tire trouble early in the race proved a handicap which it could not overcome.

Bigelow, received an ovation as he rolled up to the grand stand. The start for the second race for heavy cars was made at 11:49 o'clock. The distance for this race is 352.92 miles, and the others followed in their order at

The cars lined up as follows, for the stock car race Pope-Hartford, Fleming; Amplex, Turner; National, De Palma; Apperson, Hanshue; National, Merz; Pope-Hartford, Dingley.

HITS A DOG.

The Pope-Hartford, led off at 11:49 and the other followed in their order at intervals of one minute. Treadwell, the mechanician for the E.M.F. car in the first race, was slightly injured when his car hit a dog. The body of the animal was hurled against him with great force, but he was not badly hurt.

With the heavy car race half over, Fleming, driving Pope-Hartford No. 1, had a fair lead over the other contrants in the heavy car race. In the fifth lap Bert Dingley, in the Pope-Hartford No. 2, electrified the crowd by making the eleven-mile circuit in eight minutes and six seconds.

Just as Jack Fleming, in his Pope-Hartford No. 1, passed Ashland's store in San Leandro, leading in the heavy car race, his tire blew up and threw the car within a few inches of the huge crowd drawn up to the verge of the course. With fine generalship Jack succeeded in pulling up within eighty yards, changed his tire in precisely two minutes, and was away before the second car had a chance to overhaul him.

With a meteoric burst of speed, Charles Merz, driving National No. 5, overtook the Pope-Hartford No. 1 and at the tenth lap he established a lead of two minutes, which was increased to four when Fleming stopped in the tenth lap to replace two rear tires.

National No. 5, driven by Charles Merz, won the heavy car race in 2h. 19m. and 13 3-5s.

Bert Dingley, driving Pope-Hartford No. 7, took second place, and Jack Fleming, at the wheel of Pope-Hartford No. 1, took third place.

FREE-FOR-ALL.

The free-for-all was started by the Simplex being sent away first. On account of the late hour the officials of the meet decided to reduce this race to fifteen laps instead of nineteen. The failure of Fleming's engine to start prevented the Pope-Hartford No. 1 from getting off with the other entries. The Mercer, National No. 3 and Apperson also were withdrawn from this race.

The free-for-all race, which was to have been for 207.537 miles, was called at the end of the fifteenth lap on account of darkness, and Bert Dingley, in the Pope-Hartford No. 7, was declared winner. He covered the course in 2h. 29m. and 30s. Merz in the National "forty" was second, in 2h. 34m. and 12s.

Fleming in the Pope-Hartford No. 1 covered but fourteen laps. His time was 2h. 31m. 1 2-5s. The National "six" was forced to retire early in the race because of a broken piston rod and the Amplex was also put out of commission by a broken wheel.

Charles Werz and His National Car,

winners of the big car race in the Panama-Pacific events at San Leandro.

CITRUS UNION FIRST.

Scores Forty-four Points in Invitational High School Track Meet at San Fernando.

[Special Correspondence of The Times.]

SAN FERNANDO, Feb. 22.—Citrus Union High School, which includes Azusa and Glendora, took first place with forty-four points in the invitational track and field meet held on the High School field here this afternoon. Santa Paula was second with twenty-eight points and Ventura third with fifteen points.

Gibson of Ventura carried off the individual honors of the day when he vaulted 11 feet, 4 inches. Jackson, the negro runner from the Citrus school, ran the first heat of the 100-yard dash in 10s flat. He took the final in 10 2-5s.

Several hundred persons from San Fernando and all the surrounding country witnessed the meet, which was the biggest thing of the kind ever pulled off here. Several of the schools brought good-sized rooting sections and many close finishes furnished plenty of enthusiasm.

Grant Richardson, Joy Goodsell and Walter Hall, all U.S.C. athletes, had charge of the meet. Richardson acted as referee, Goodsell, starter, and Hall, clerk. Gold, silver and bronze medals were presented the winners.

The results:

The 120-yard hurdles: Whitted, Citrus, first; Gibson, Ventura, second; Mosher, Glendale, third; time, 16 2-5s.

The 220-yard hurdles: Becker, Claremont, first; Boyles, Citrus, second; Inglis, Oxnard, third; time, 28s.

The 100-yard dash: Jackson, Citrus, first; Wire, Claremont, second; Warren, Citrus, third; time, 10 2-5s.

The 220-yard dash: Wire, Claremont, first; Coryell, Burbank, second; Bellah, Oxnard, third; time, 24s.

The 440-yard dash: Jackson, Citrus, first; H. Munger, Santa Paula, second; McElroy, Glendale, third; time, 55s.

Half-mile run: Hunter, South Pasadena, first; Cole, Burbank, second; Stone, Glendale, third; time, 2m. 9 2-5s.

Mile run: Holman, Citrus, first; Lyman, San Fernando, second; Bittle, Glendale, third; time, 4m. 57 3-5s.

Hammer throw: Hendrick, Citrus, first; Aggen, Oxnard, second; Parker, Ventura, third; distance, 147 ft. 8 in.

Shot put: J. Munger, Santa Paula, first; Gill, Oxnard, second; Hall, Santa Paula, third; distance, 42 ft. 2 in.

Pole vault: Gibson, Ventura, first; J. Munger, Santa Paula, second; Hall, Santa Paula, third; height, 11 ft. 4 in.

High jump: Whitted, Citrus, first; Weber, Santa Paula, second; B. Munger, Santa Paula, third; height, 5 ft. 9 in.

Discus throw: Parker, Ventura, first; Whitted, Citrus, second; Hendrick, Citrus, third; distance, 117 ft. 6 in.

Broad jump: Hall, Santa Paula, first; H. Munger, Santa Paula, second; Whitted, Citrus, third; distance, 20 ft. 7 in.

Ball throw: Gill, Oxnard, first; J. Munger, Santa Paula, second; Chambers, Inglewood, third; distance, 314 ft.

FIRST GAME SUNDAY.

Boston Red Sox to Round Out for Battle in Three Days—Redondo Beach Festivities.

[Special Correspondence of The Times.]

REDONDO, Feb. 22.—A telegram received by the manager of the hotel today from "Tip" O'Neil, on the Red Sox special dated Dalhart, Tex., says: "Red Sox party seventy people arrive Los Angeles Thursday afternoon, 3:20, special train. Don't fail to advise Judge Wells to have special cars for transportation to Redondo Beach, also immediate delivery for baggage. Will play a game Sunday at Redondo Beach. N. L. O'NEIL."

Everything is in readiness for the arrival of the big team here. A force of workmen has put the ball park in the best possible condition. Work of the renovating and redecorating Hotel Redondo, which has been in progress for weeks is now completed. The entire third floor and part of t will be devoted entirely to the use of the ball team party. Ball fans and citizens in general are eagerly planning for the arrival and entertainment of the guests.

Special cars of the Los Angeles and Redondo line will meet the party at the Arcade station in Los Angeles and will bring them directly to Hotel Redondo at Redondo Beach. A party of the local Chamber of Commerce will accompany them from the depot here. The visitors will be given a dance Saturday evening in the pavilion.

CHAIN OF AERO SHOWS.

NEW YORK, Feb. 22.—Cortlandt Field Bishop, acting chairman of the National Council of the Aero Club of America, plans to organize a chain of meets throughout the country to last from May to October under the supervision of the National Council. Mr. Bishop said the meets were planned to stimulate foreign competition. He believed that many of the European air men were eager to fly in America, but were kept away because of the lack of big prizes.

Clear Brains

and good spirits come naturally when the stomach is up to its work, the liver and bowels active and the blood pure. Better conditions always follow the use of

BEECHAM'S PILLS

Sold Everywhere. In boxes 10c. and 25c.

Bully For You.

BERT DINGLEY TELLS HOW HE WON THE BIG AUTO ROAD RACE.

BY BERT DINGLEY.

THE PANAMA-PACIFIC road race course is one of the fierest I have ever driven over. I had to risk my neck to take that race but I was determined when I left that I'd win and I went out to get first place no matter how fast I was forced to drive. The car was working perfectly when I started. Somehow I just felt confident of victory as I knew if the Pope was given a chance we would take first money.

When they sent us away the car was fast enough to trim anything in the race. This gave me all kinds of confidence as I felt that all I had to do was to let her out on the straightaways. Yes, I took the curves pretty fast but not fast enough to turn over. She is balanced perfectly and I am more proud of the Pope-Hartford than ever.

Well, I just knew that Bill Ruess was watching me and was pulling for me with all his might. Every time I swung around the course in front of the grand stands I knew he was keeping tab on the car and it made me feel great when I knew I was a winner. The hum of that Pope motor was one of the sweetest sounds I've heard for a long time.

The course does not compare with the Santa Monica road race course. It's far more dangerous. It takes a car that is built right, has the right amount of power and enough speed, to win such an event as the big free-for-all today. I'm all in because it takes every inch of nerve a man has to keep his eyes glued to the road to watch the turns and to shut off at the right time.

Sorry about Han. We have been hooked up in several big races and of course I was watching him closely. He had a case of bad luck and I wish he had finished, as it would have been interesting to note just what he could do. Han is there when it comes to a race and was one of many good fellows entered in this meet.

When the starter sent us away I remember thinking what a chance the Los Angeles boys had to win. Of course we were pitted against the best men they have up here but we were determined and our cars were in tune for the greatest race over. I had full confidence in the Pope when I wired Ruess several days before the race. I told him what we had done in practice and felt sure of winning. Bill was on the safe side when he bet on the Pope-Hartford.

I don't want to brag and I don't want to appear to boast about anything I've done. I want all of the credit to be given to the car. It only bears out what I have said many times. The Pope will win when given a chance and when it is driven as it should be. There was no question in my mind from the moment the race started until the finish as to who would win. I just knew the Pope would be first.

Takes a Chance.

MERZ RISKS HIS LIFE TO WIN STOCK CAR RACE IN NATIONAL.

[ASSOCIATED PRESS NIGHT REPORT.]

SAN FRANCISCO, Feb. 22.—Charles Merz, in the National, made a sensational finish in the big stock car event today, risking his life and taking the honors on a flat tire. With Bert Dingley in the Pope-Hartford close behind Merz refused to stop when his tire flattened, and drove at a terrific clip over the line, winning in a dash against some of the best drivers in the world.

In the heavy car race Fleming led until the tenth lap, when he was overhauled by Merz, driving the National No. 5. Seeing his team-mate's predicament, Dingley began to drive like a demon and succeeded in passing every car except the National.

Three cars divided the honors in the Oakland Panama-Pacific auto road race held today over the San Leandro and Hayward triangle. The best time of the day was made in the heavy car race, won by the National No. 5, driven by Charles Merz, who sent his big racer over the course at an average speed of sixty-six miles an hour. Bert Dingley who, in the Pope-Hartford No. 7, lost first place in the heavy car race by the narrow margin of forty seconds, obtained revenge over Merz by winning the free-for-all from him with several seconds to spare. Jack Fleming, in the Pope-Hartford No. 1, took third place in both the heavy car race and the free-for-all.

Carl Newerf, the Goodyear tire man, celebrated the Panama-Pacific victories last night. Bigelow, in the Mercer, carried Goodyear tires to victory in the light car event. Bert Dingley took first in the free-for-all with Goodyear's and second in the stock event. This makes two first and a second place for the tires.

Light cars, ninety-eight miles (9 laps.)

Mercer, driven by Bigelow, won; time 1h., 42m., 52s.; Maxwell, Cooper, second; E.M.F., Aurandt, third.

Heavy cars, 152.922 miles (14 laps.) National No. 5, Merz, won; time 2h., 17m. 20s.; Pope-Hartford No. 7, Dingley, second; Pope-Hartford No. 1, Fleming, third.

Free-for-all, 163.845 miles (15 laps.) Pope-Hartford No. 7, Dingley, won; time 2h., 29m., 30s.; National No. 5, Merz, second; Pope-Hartford No. 1, Fleming, third.

Going Some.

WHITTLER WINS ON THE SAUCER.

DEFENDS CHAMPIONSHIP TITLE IN FAST CONTEST.

Crowd Sees Exciting Finish on the Coliseum With Motorcycles Wheel to Wheel in Four-Mile Match Race in Which World Record Is Almost Equaled.

F. E. Whittler, on his Merkel motorcycle, won the championship match race at the Coliseum yesterday after losing one of the heats to young Balke. Whittler took the first heat of the four-mile race in fast time, winning in 3m., 1 1-5s. The world record is 3m., 1-5s.

Matched to ride against Balke on the Indian with McNeil as a contender on a Thor, the three riders came together for the first [illegible] took the lead from [illegible] showed a remarkable [illegible] and kept in the van [illegible] for lap after lap and [illegible] too fierce for any [illegible] Balke. The latter [illegible] the finish and beat [illegible] the Merkel until [illegible] tape a winner.

The three came [illegible] second heat with [illegible] Balke took the lead [illegible] of Whittler, who [illegible] Balke crossed the [illegible] a wheel length ahead [illegible] time of 3m., 2s., was [illegible] as the time of the first [illegible]

When the two [illegible] the final heat the crowd [illegible] hoarse and was [illegible] fans who favored [illegible] champion to the [illegible] ers of Balke made [illegible] their choice.

From the snap of [illegible] took the lead and [illegible] tory with Balke [illegible] second mile was [illegible] gan to crawl up on [illegible] race looked to be [illegible] contests ever pulled [illegible] Iseum.

Just at the crucial [illegible] honors of the chase [illegible] the balance, a poor [illegible] machine was punctured [illegible] rode into an easy victory [illegible] heat and the race.

The crowd objected [illegible] ishing alone and hooted [illegible] protest. At first [illegible] inclination to quit and [illegible] to have a fight was [illegible] waved on from the [illegible]

Whittler at first [illegible] the six-mile race [illegible] suaded by Referee [illegible] went out to win [illegible] honors in this race [illegible] won the twelve-mile [illegible] Neil second.

Manager George [illegible] Coliseum, was [illegible] race for the finish of [illegible] event yesterday. [illegible] tier to stop and [illegible]

"The crowd should [illegible] for its money," [illegible] night. "Seems to me [illegible] occurs the race should [illegible] feel that Whittler [illegible] willing to give Balke [illegible] when the Indian rider [illegible] class by winning [illegible]

There is to be a [illegible] day, between Balke and [illegible] Al Ward and Glenn [illegible] also. This should be a [illegible] Whittler has [illegible] lenge to start. There [illegible] race also with [illegible] contestants.

DILLON BEATS [illegible]

INDIANAPOLIS [illegible] clusive Dispatch.] [illegible] Boston was beaten [illegible] Indianapolis by a [illegible] ten round bout here [illegible] opening of the [illegible] Association. No [illegible] been seen in this [illegible] bang, from the [illegible] until the final [illegible]

SHERIFF [illegible]

BAKERSFIELD, [illegible] Baker stopped the [illegible] Hanson of Coalinga [illegible] of England in the [illegible] scheduled to go [illegible] over Stone's eyes [illegible] sixth, and the [illegible] blood and Stone [illegible] the bout was [illegible]

Additional Washington's Birthday [illegible] Page 13, Part I

LEVY'S CAFE, 3rd and Main St

Table Reservations Made by Phone 10078, Main 600.

Delightful Orchestra Concert from 6 P.M. until Midnight.

Unexcelled Cuisine and Perfect Service. Plank, Chafing Dish Roasts and After-Theater Specialties to suit the most fastidious. Our 50c Luncheon the best in the city. Oyster and Sea Food a specialty.

AUTO SUPPLIES

of all kinds but only one quality—strictly first! You take no chances in buying here. Hamburger dependability means thoroughly reliable, fully guaranteed goods!

Hamburger's Meet All Competition

AND MANY TIMES SELLS FOR 'WAY LESS

Note These Low Prices On Fresh Tires

Every One Guaranteed By The Maker And By Hamburger's To Run Fully 3500 Miles

28x3	Case, $13.95	Tube,	$3.20	35x4	Case, $37.00	Tube,	
30x3	Case, $15.00	Tube,	$3.40	36x4	Case, $38.25	Tube,	
30x3½	Case, $21.75	Tube,	$4.75	34x4½	Case, $45.50	Tube,	
31x3½	Case, $22.50	Tube,	$4.80	35x4½	Case, $46.85	Tube,	
32x3½	Case, $23.20	Tube,	$4.95	36x4½	Case, $48.45	Tube,	
34x3½	Case, $25.35	Tube,	$5.20	34x5	Case, $53.95	Tube,	
30x4	Case, $31.15	Tube,	$6.05	35x5	Case, $57.60	Tube,	
31x4	Case, $32.40	Tube,	$6.25	36x5	Case, $59.20	Tube,	
32x4	Case, $33.55	Tube,	$6.40	37x5	Case, $60.80	Tube,	
33x4	Case, $34.75	Tube,	$6.60	36x5½	Case, $69.05	Tube,	
34x4	Case, $36.00	Tube,	$6.80	37x5½	Case, $71.00	Tube,	

THORPE'S ROAD MAP FOR 1911—The very latest out. Contains every road in the entire State. Well illustrated. Indispensable to automobilists $2.00

FINE AUTO TRUNK—Has two suit cases enclosed. Just the thing for an auto trip, enabling one to carry things conveniently and in safety $27.50

Folding Trunk Rack, for above	$1.75	Inside Blowout Protectors, each	
Electric Lamp Adapters, priced	25c	Dry Cells, 25c; Folding Chairs	
Tungsten Globes, here for only	50c	Rear Sight Mirrors, round, each	
Lamp Cord, double, per foot	2c	Black Tire Irons, single, per set	
Nu-Tread, for outer cases, price	45c	Black Tire Irons, double, per set	
Gum-Gum, at Hamburger's Thursday	40c	Brass Tire Irons, single, per set	
Security No-Cement Patch, box	90c	Flash Decarbonizer, best made	

Our Sporting Goods Dep't. rear of Men's Store is in charge of an expert. Best goods at best prices.

LARGEST DEPARTMENT STORE WEST OF CHICAGO

Hamburger's

BROADWAY, EIGHTH & HILL STREETS

In our well equipped Barber Shop, rear of Men's Store, you get prompt, courteous service.

Auto Race

gether for the first heat and took the lead from the start, showed a remarkable burst of speed and kept in the van, swinging wide for lap after lap at a pace too fierce for any other rider but Balke. The latter was a close up at the finish and hung to the wheel of the Merkel until Whittier crossed the tape a winner.

The three came to the tape for the second heat with Whittier a length ahead of Balke took the lead and kept it, with Balke crossed the tape some distance of Whittier, who made a good time of 3m., 2s., was not quite as fast as the time of the first heat.

When the two men hooked up for the final heat the crowd yelled itself hoarse and was evenly divided, fans who favored Whittier cheering their champion to the echo and the followers of Balke made plenty of noise for their choice.

From the snap of the gun Whittier took the lead and shot out like a flash, a fury with Balke riding fast, but the second mile was completed before Balke began to crawl up on the leader and the race looked to be one of the closest contests ever pulled off in the Coliseum.

Just at the crucial second, when the honors of the championship seemed to be the balance, a rear tire on the Indiana machine was punctured and Whittier rode into an easy victory without heat and the race.

The crowd objected to Whittier finishing alone and hundreds voiced a loud protest. At first Whittier showed no inclination to quit and was ready for the to have a tire reset, but he waved on from the pits and finished.

Whittier at first refused to enter the six-mile race but was finally persuaded by Referee Ray Symons to go out to win and capture honors in this race also. Balke won the twelve-mile race with ease Neil second.

Manager George Kramer, of the Coliseum, was anxious to have a race for the finish of the program event yesterday. He wanted Whittier to stop and start with Balke.

"The crowd should have been given for its money," said Kramer last night. "Seems to me when an accident occurs the race should be resumed. I feel that Whittier should have been willing to give Balke another chance when the Indian rider had shown class by winning one heat."

There is to be a match race today, between Balke and Whittier, Al Ward and Graves as entered also. This should be a hummer, Whittier has accepted Balke's challenge to start. There is to be a three-mile race also with professional riders as contestants.

DILLON BESTS GARDNER.

INDIANAPOLIS (Ind.) Feb. 21.—[Exclusive Dispatch.] Jimmy Gardner of Boston was bested by Jack Dillon of Indianapolis by a decisive shade in a ten round bout here tonight at the opening of the Indianapolis Athletic Association. No such fight has ever been seen in this city. It was a hot bang, from the time they shook hands until the final gong.

SHERIFF STOPS BOUT.

BAKERSFIELD, Feb. 21.—Sheriff Baker stopped the fight between Jack Hanson of Coalinga and Norman Stone of England in the eighth round. It was scheduled to go twenty. As soon as over Stone's eye was opened in the sixth, and the arena was covered with blood and Stone still fighting hard when the bout was interfered with.

Additional Washington's Birthday Sports Page 13, Part I

3rd and Main Stre... by Phone 10078, Main 8491. ... 6 P.M. until Midnight. Service. Planks, Chafing Dishes, ... suit the most fastidious. Our New Oyster and Sea Food a specialty.

...IES ...ctly first! ...Hamburger ...ble, fully

Competition ...AY LESS Fresh Tires To Run Fully 3500 Miles

$37.00	Tube,	$6.95
$38.25	Tube,	$7.15
$43.50	Tube,	$8.40
$46.85	Tube,	$8.60
$48.45	Tube,	$8.80
$53.95	Tube,	$9.85
$57.60	Tube,	$10.15
$59.20	Tube,	$10.40
$60.80	Tube,	$10.75
$69.05	Tube,	$11.85
$71.00	Tube,	$12.10

...ry road in the entire $2.00
...r an auto trip, ... $27.50

Protectors, each 50c
Folding Chairs $2.25
...ors, round, each $2.25
..., single, per set $1.25
..., double, per set $2.00
..., single, per set $2.50
...izer, best made $1.00

In our well equipped Barber Shop, rear of Men's Store, you get prompt, courteous service.

BEAUTY HINT: Avoid the tight, high collar if you value ...r and wish to retain your youth. It is even said by eminent ...ists that the pressure caused by restrictions upon the thyroid ...nd, which is located in the neck, causes insanity. It is averred that ...ck of a free circulation of the blood through this gland causes ...ns of oxidation and thus augments the advance of that dread-...old age."

...ld make me like candy ...ch that I recently paid to ...e best Broadway candy ...ertainly do so. Every-...as immaculately clean ...ade unrivalled that I felt ...for the confectioner's ...ful pretty young girls ...ge creams and bon bons, ...ed very appropriate ...t it was interesting to ...what care they rounded ...r and squared each ...ore dipping it. If it were a ...ar coated candy. Dip-...ake that, it seems, for you ...ce place just so, and then ...n a curl as you finish, in ...ay that exact finish which ...of the hand made—the ...k confectionery. There is ...ecipe for bonbon cream, ...ut the size of a thousand ...I should say, and which ...e dainty. The chocolate ...coating comes in great ...It is melted and used "bit-...ver the best of these ...ll candies, bonbons, choco-...almonds are placed on ...They are immaculately clean ...ed into cool closets to ...The starch closet was most ...to me. It is an airtight ...in where the soft insides ...ke as jelly gum drops ...a mold of cornstarch to ...ntil they are blown free ...by means of a pneumatic ...to then coated to suit. ...me to filling the handsome ...ers at retail, greatest care ...ke a full selection as to ...ays picking almost auto-...of all the boxes, which ...s move before them, so ...them shall be forgotten for ...Fifty-seven different va-...ations alone are put up ...ssortment. Every little ...ind of candy is in-...superseded by the bead ...s genius in his line. I ...one of a new confection, ...ding upon the market, ...was as delightful in its ...the 'first views'—of art, ...or anything which is a ...ddjournant of its kind. ...I handed the chief in-...strange blue coloring ...for making the Washing-...It is sassafras. Per-...and guaranteed under ...ish not. Blue candy was ...I could not but won-...I believe I would be ...magenta candy if it ...ed factory, after seeing ...

...about the little girl, ...ing for the first time a ...to tell fully spread, ran ...dancing to her mother ...and see the old hen ...She's in full bloom,"

...ailor's window recently ...coat. It was made ap-...without seams. There ...in the shoulders nor in ...down the back, nor ...in fact, a card ...offer of $50, to any one ...a dress anywhere, save ...been found, under the ...remarkable piece of ...have been made by ...cloth and stretching ...fitting it very skillfully ...the shape is perfect, as ...a woman's ...would be charm-...if it could be thus ...

...manager advises that ...to cut in two, thus ...easier to handle and ...easier to adjust in using. ...right.

...by guess stores dis-...man's birthday a ...prints in blue ...with Ameri-...ay was the idea a ...window was pretty, ...could be done with the ...if tastefully ar-...

...to be a perfect craze ...just now. Every-...watches and jewelry ...rugs, art collec-...being handled in ...in an excitement, ...an auction which ...It is fundamen-...desire to delight in ...the usual course ...is little apper-...remember what ...a popular novel ...America. "There ...All is fair. I go to ...the man he say ...too much? I pay ...he put collar back ...I return to ...interest in the ...some fun, some ...action allows full ...of bargaining, and ...reason for its pop-...say that it only ...bargaining, but I no-...a woman at every ...perhaps more.

...one of the ...stores on ...if sale today. ...newspapers ...date, ...of the bar-...are eagerly scan-...dollar so long ...credited bliss tea-...you know—...handsome ...at least three ...it be ...great ...get on a ...board ...glass

...ADDITIONAL MORNING

FACTS FEATURES AND FANCIES FOR WOMEN.

By Olive Gray.

BEAUTY HINT: Avoid the tight, high collar if you value your and wish to retain your youth. It is even said by eminent physicians that the pressure caused by restrictions upon the thyroid gland, which is located in the neck, causes insanity. It is averred that the lack of a free circulation of the blood through this gland causes a rapid process of oxidation and thus augments the advance of that dreaded "old age."

...ld make me like candy ...ch that I recently paid to ...e best Broadway candy ...ertainly do so. Every-...as immaculately clean ...ade unrivalled that I felt ...for the confectioner's ...ful pretty young girls ...ge creams and bon bons, ...ed very appropriate ...t it was interesting to ...what care they rounded ...r and squared each ...ore dipping it. If it were a ...ar coated candy. Dip-...ake that, it seems, for you ...ce place just so, and then ...n a curl as you finish, in ...ay that exact finish which ...of the hand made—the ...k confectionery. There is ...ecipe for bonbon cream, ...ut the size of a thousand ...I should say, and which ...e dainty. The chocolate ...coating comes in great ...It is melted and used "bit-...ver the best of these ...ll candies, bonbons, choco-...almonds are placed on ...They are immaculately clean ...ed into cool closets to ...The starch closet was most ...to me. It is an airtight ...in where the soft insides ...ke as jelly gum drops ...a mold of cornstarch to ...ntil they are blown free ...by means of a pneumatic ...to then coated to suit. ...me to filling the handsome ...ers at retail, greatest care ...ke a full selection as to ...ays picking almost auto-...of all the boxes, which ...s move before them, so ...them shall be forgotten for ...Fifty-seven different va-...ations alone are put up ...ssortment. Every little ...ind of candy is in-...superseded by the bead ...s genius in his line. I ...one of a new confection, ...ding upon the market, ...was as delightful in its ...the 'first views'—of art, ...or anything which is a ...ddjournant of its kind. ...I handed the chief in-...strange blue coloring ...for making the Washing-...It is sassafras. Per-...and guaranteed under ...ish not. Blue candy was ...I could not but won-...I believe I would be ...magenta candy if it ...ed factory, after seeing ...

...about the little girl, ...ing for the first time a ...to tell fully spread, ran ...dancing to her mother ...and see the old hen ...She's in full bloom,"

...ailor's window recently ...coat. It was made ap-...without seams. There ...in the shoulders nor in ...down the back, nor ...in fact, a card ...offer of $50, to any one ...a dress anywhere, save ...been found, under the ...remarkable piece of ...have been made by ...cloth and stretching ...fitting it very skillfully ...the shape is perfect, as ...a woman's ...would be charm-...if it could be thus ...

...manager advises that ...to cut in two, thus ...easier to handle and ...easier to adjust in using. ...right.

...by guess stores dis-...man's birthday a ...prints in blue ...with Ameri-...ay was the idea a ...window was pretty, ...could be done with the ...if tastefully ar-...

...to be a perfect craze ...just now. Every-...watches and jewelry ...rugs, art collec-...being handled in ...in an excitement, ...an auction which ...It is fundamen-...desire to delight in ...the usual course ...is little apper-...remember what ...a popular novel ...America. "There ...All is fair. I go to ...the man he say ...too much? I pay ...he put collar back ...I return to ...interest in the ...some fun, some ...action allows full ...of bargaining, and ...reason for its pop-...say that it only ...bargaining, but I no-...a woman at every ...perhaps more.

...one of the ...stores on ...if sale today. ...newspapers ...date, ...of the bar-...are eagerly scan-...dollar so long ...credited bliss tea-...you know—...handsome ...at least three ...it be ...great ...get on a ...board ...glass

during six, eight, ten or twelve years of school life he has watched them from day to day, loved them from moment to moment, helped them. instructed them as only a father can, directed their footsteps in ways of virtue, of honor, and peace, and at the end of their school life, has seen these, his children, come forth, "a bunch of superficial, silly, veneered smarties, slang-slinging, stuffed, top-heavy egotists?"

Let the gentleman spend a forenoon in any kindergarten in the poorer sections of our city; let him observe the work among its children, "pure, priceless, precious entities," every one of them, "the best and brightest children on earth,"—(my quotations are all from Mr. Kern) let him follow their games, hear their songs, enjoy their dances, admire their efforts, and I venture the prophecy that he will come away more hopeful of our present school system. An "advanced" thinker I perceive him to be, one who doubtless stands for the betterment of the human race, for the Fatherhood of God and great brotherhood of man, one who would shed happiness abroad and "character, culture, critical power and initiative" upon every awakening mind and unfolding personality. In the kindergarten he will see the greatest example of equality that mankind has ever known; the American, the negro, the Indian, the Mexican, the Spaniard, the Chinese, the Japanese, the Italian, the Irish, the German, the Russian, the Swede, the English, the French, the Greek, the Pole,—the Jew, the Christian, the Pagan,—all represented in their children, hand clasped in hand, hearts united in childish affections, minds developing under the stimulus of well selected music, art, literature and pleasure, and souls inspired by the greatest of all forces, the power of love.

Let our critic visit day by day, and grade by grade, until he has seen this great educational system in all its phases. Sitting beside the teacher's desk, and then among the pupils, let him fully understand the joys and sorrows of the school-day, the trials and triumphs of teacher and of pupil, the difficulties of the teacher's position the patience, zeal, devotion, self-suppression, self-sacrifice that she must practice every hour, and I ventured to prophesy that his hardest judgment will be directed against himself, and he will realize that there are other causes in the production of such young people as it is his misfortune to know than the training they get in our schools.

The teacher has the child from nine to twelve from one to three, five hours out of twenty-four; five out of seven days, forty weeks or less out of fifty-two. What of the time spent outside of school? What of the home life? Are the parents living together, or are they divorced and the child conscious of possessing a "truly" father in some part of the world and "another" father to whom he owes neither allegiance or obedience? What of the religious ideals, of the ethical sense as developed in the budding personality? From his first days of questioning of the meaning of himself and the great world of which he finds himself a part, has he been gently led to a knowledge of a Father in Heaven, who loves every creature, He has made, from whom every perfect gift cometh down to us His dear children? Has he been taught the moral law simply, forcibly, uncompromisingly, the sacredness of his neighbor's rights, and his duty to himself and his God in every thought word and deed? Or have all such thoughts been lacking in his experience; has he come to his school age riding rough shod over father and mother, relatives and playmates, exalted in his own consciousness into a veritable tyrant and egotist?

Has he been kept a child in innocence and purity and simplicity, or has he knowledge such as the children of an earlier day in our national life even at a much greater age, would blush at? What of the amusement, to which he has been taken? Has he accompanied his parents to the cheap melodrama, or moving picture show, or penny arcade or seaside resort attractions? What of the little duties and tasks that have been his to perform? Of the orderly and cleanly habits in his personal life into which he has been trained? What of the literature that he has absorbed from day to day? Has he listened to the beautiful and the good in childish folk lore, to the tales hallowed in the memory of every good man and woman because of the lips that have uttered them, and the associations connected with their recital? Has he been one of a goodly company of children of righteous God-fearing parents, or has he been the one little offspring of a man and a woman, who defy the natural as well as the divine law, selfishly preferring ease and pleasure to the responsibility and care of even a moderate sized family?

Time and space will not permit me to present to Mr. Kern many other questions as to the environment of our modern children, of those strong influences among which school-life is such a small part in the production of men and women.

Our critic designates the subjects taught in our schools, "geography, mathematics, history, literature," etc., a "lot of trashy rubbish," and deplores the teaching of "words, definitions, rules, dates, names, places, events, problems, facts" of "stuff worse than useless." Is the gentleman familiar with the history of education? Has he

(Continued on Ninth Page.)

Fashion Hints.

That there are many new shades and tints in the fabrics for spring. Fruits, flowers and the atmosphere of the vernal season, play an important part in the this nomenclature

Widows still wear the double veils, but more often veils are single and seldom measure over a yard by three-quarters, and quite frequently they are smaller.

Evening wraps are very lovely made of beaded lace or net laid over lustrous satins. They often have a deep hem of the satin and a large collar as well.

The day when the debutante was strictly gowned in pure white is past. The new wild-rose frocks for young girls threaten to take the pure-white frock's place.

Ribbon hair ornaments in becoming bow shapes, and also in flat rosette effects, called this season "boutonniere," are greatly liked by both young girls and youthful matrons

Chains are no longer used on the black velvet bags; all have long silk cords by which to swing them from the arm.

Fine threads, fine dots, fine meshes and a general delicacy of structure and design are predominating feaures of the new veils.

Huge sailor or round collars of fur or fancy fabrics mark the 1910-11 evening coat, and bands or fur are at the foot of many.

Rejoinder.

OUR SCHOOLS AND TEACHERS.

HOW THE CURRICULUM HAS BEEN EXPANDED.

Brilliant Woman's Retort to Kern's Criticism—One Organization After Another Has Butted in and Added to List of Subjects Taught—Democracy of Public School System.

LOS ANGELES, Feb. 21.—[To the Editor of The Times:] In your issue of February 13, you publish an article entitled, "Hope For the Fool," from the pen of Frank L. Kern. The title is further elaborated thus: "The Sad Failure of Our System of Public Education."

The article is such an arraignment of our schools and of their product, as is seldom seen in these days, when the glory of our educational system is vaunted from pulpit, press and platform, when no effort or expense are thought too great to further the work of education in our country, and our sympathies are so frequently asked for those benighted lands to which the light of our modern school methods has not extended.

One wonders if Mr. Kern, is the father of boys and girls, if in the years gone by he has seen them go forth from his home, "little divinities fresh from the Creator's hand, darling little God-men, inspired potentialities," if

THE BOOTERY

Remarkable results. In our experience we have never received such remarkable returns as are coming in from Bootery Smart Shoes for Women. There is nothing remarkable in our advertising itself, so it must be that

THE BOOTERY

products precisely fit a great public need.

The slipper illustrated is custom made to Bootery specification by A. Garside & Sons, New York. French Mat Kid, Black, Castor, White French Calf, $8.50.

Pumps. Hosiery. Boots.

C. H. WOLFELT CO. 432 BROADWAY

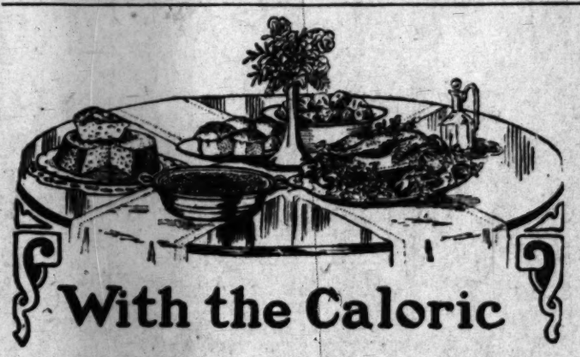

With the Caloric Fireless Cooker

You can Bake and Roast, Stew, Steam or Boil anything anytime, saving drudgery and your temper and obtaining in the end

Better Tasting Food

The Caloric Fireless Cooker

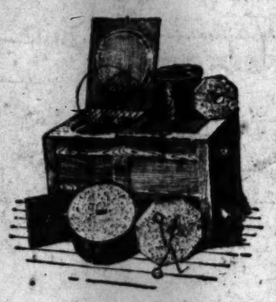

is the only satisfactory Fireless Cooker on the market. *Sanitary Luminite Lined*, not "galvanized." Luminite will not corrode. *Steelite Radiators*, that will not rust like iron. *Solid Oak Cabinet*, not pine.

This Size $15.50

The ONLY Fireless Cooker that Roasts, Bakes, Boils the Food in the Raw State.

A Carload Caloric Cookers Just In.

We Are Now Running the

Greatest Stove Sale Ever

No room here for details. No time to write ads. We're busy waiting on customers.

Buy Any Kind of Heater Here Now and Save Money

Lots of Other Hardware Bargains Too

Frick-Fleming Hardware Co.

Al. C. Nagel, Pres. & Mgr. E. F. Wyman, Sec.-Treas.

124 So. Spring St.

Bullock's

Bargain Basement — Broadway at Eleventh — Bargain Basement

Lingerie Waists With Embroidered Yokes and Insertions 89c

—And many in this bargain assortment are of dainty lawns and fine linene—

—Included are some very attractive tailored waists with tucked fronts and embroidered front panels—

—A regular feast of waist bargains.

—All sizes 34 to 44—so selection need not be limited—

—89c—a big value giving price, 89c.

These Flannelette Gowns Priced 89c

—Would never be marked as low were they marked their regular worth price—How lucky we were to secure them to sell at such a low figure

—The quality of the flannelette is excellent—the garments are cut full, finished exceedingly well with pretty wash braids and some even have embroidered yokes and cuffs—

—Low and high neck styles to choose from—and sizes 15, 16 or 17.

—Warm, roomy garments and biggest of bargains, 89c.

58 Inch Table Damask Fine Mercerized Finish 39c

—Extra quality damask in pretty floral patterns—a big value for housekeepers, 39c yard.

18x34 Inch Huck Towels With Red Borders, Doz. 90c

—They are wonderfully absorbent and are made to give unusual service.

These Taffeta Hair Ribbons Have Just Come In 19c

—And they're unusually beautiful—excellent stiff taffeta ribbons in moire or plain effects—4¾ and 5¼ inches wide—all shades—

GAS TALKS

Chapter 17 *Striking Rate Contrasts*

"Eighty-cent gas" is a Los Angeles habit. A very good habit, indeed, but so fixed through more than four years of custom that the public is likely to overlook the fact that other people in other places do not enjoy a similar boon. Just to show how fortunate are the people of this city, the Los Angeles Gas and Electric Corporation has compiled for its patrons and others the following statement, showing the gas rates that prevail in their "old home town." These are the latest published figures. They cover practically every State in the Union, and most of the large cities:

	Population.	Rate.
Butte, Mont.	39,165	$2.50
Albuquerque, N. M.	20,000	2.25
Fargo, N. D.	16,000	2.00
Boise City, Idaho	17,358	2.00
Raleigh, N. C.	23,000	2.00
Spokane, Wash.	104,000	1.75
Cheyenne, Wyo	18,000	1.50
New Orleans, La.	339,075	1.40
Salt Lake City, Utah	92,777	1.40
Little Rock, Ark.	45,941	1.40
Omaha, Neb.	124,096	1.25
Madison, Wis.	25,531	1.25
Seattle, Wash.	237,000	1.25
Sioux Falls, S. D.	15,000	1.25
Houston, Texas	78,800	1.25
Tacoma, Wash.	100,000	1.25
Portland, Maine	58,571	1.25
Buffalo, N. Y.	423,715	1.20
Pittsburg, Pa.	533,905	1.20
Burlington, Vt.	20,463	1.20
Louisville, Ky.	223,928	1.20
St. Paul, Minn.	214,744	1.20
Minneapolis, Minn.	301,408	1.20
San Antonio, Texas	96,614	1.20
Washington, D. C.	331,069	1.10
Baltimore, Md.	558,485	1.10
Manchester, N. H.	70,063	1.10
Des Moines, Ia.	86,368	1.10
Memphis, Tenn.	131,105	1.10
St. Louis, Mo.	687,029	1.10
Birmingham, Ala.	132,685	1.10
Atlanta, Ga.	154,839	1.10
Newark, N. J.	347,469	1.10
Denver, Col.	213,381	1.10
Providence, R. I.	224,326	1.05
Rochester, N. Y.	218,149	1.05
Philadelphia, Pa.	1,549,008	1.00
Hartford, Conn.	98,915	1.00
Wheeling, W. Va.	41,641	1.00
Portland, Ore.	207,214	1.00
San Francisco	416,912	1.00
Chicago	2,185,283	.95
Richmond, Va.	127,628	.90
Grand Rapids, Mich.	112,571	.90
New York City	4,766,883	.80
Boston, Mass.	670,585	.80
Milwaukee, Wis.	373,857	.80
Detroit, Mich.	465,766	.80
LOS ANGELES	319,198	.80

Los Angeles Gas & Electric Cor.

Quick Relief from Lame Back

Pain in the back is quickly relieved by an application of Sloan's Liniment. You don't need to rub — just lay it on — it penetrates.

HERE'S PROOF.

MR. JAMES HENRY WYNN, of Mulberry, Fla., writes: "I have been down with pain which they called lumbago so that I could hardly walk, but after using a few drops of your Liniment I was benefited immediately."

MR. E. CHICHESTER, 401 Barley Street, Brooklyn, N. Y., writes: "I have used your Liniment for rheumatism and lumbago, and it did me more good than all the doctors I ever had, and I have recommended it to a great many people."

MRS. GEORGE STEVENS, of Bridgeport, Conn., writes: "I was sick for three weeks with my back, but Sloan's Liniment cured me at once."

SLOAN'S LINIMENT

is also a quick and sure remedy for rheumatism, neuralgia, sprains, cough or cold and croup. At all dealers. 25c., 50c., $1.00.

DR. EARL S. SLOAN, BOSTON, MASS.

New "Walkover" BOOTSHOP No. 3. 623 South Broadway J. F. Hughes, Prop.

HOMES Investment Building Co. 1006-1008 W. P. Story Building Sixth and Broadway LOS ANGELES

Drink Puritas Distilled Water---5 Gallons 40c

Phones Home 10053, Main 8191. L. A. Ice and Cold Storage Co.

DRINK HABIT ABSOLUTELY CURED IN 3 DAYS 945 S. OLIVE ST. NEAL INSTITUTE L.A.

Unique CLOAK & SUIT HOUSE 245 So. Broadway

New Location Weatherby Kayser Shoe Co. Broadway at Fourth

The New Rambler is the best value in the world in a car. W. K. COWAN, 1140 So. Hope St.

BIS-BIS BISHOP'S BISCUIT 5c a Package

VAN NUYS LOT AUCTION.

(Continued From First Page.)

are rising under hammer and saw. Gangs of men are putting the finishing touches on the new tiled station and freight depot, curbing and paving sidewalks, working the streets and the electric right-of-way, toiling on the rising walls of the bank and store buildings, hauling and planting shrubbery, transporting by three, four and six-horse teams lumber, bricks and building material from the new lumber yards next the tracks. It is a town veritably carven out of the wheatfield; a city made to order over night.

The large improvements contemplated for Van Nuys were the subject for a brief but effective address by H. J. Whitley, of the Board of Control of the Los Angeles Suburban Homes Company, owners of the tract, and, on account of his wide experience in such lines, general manager of the project. He dealt chiefly with the great boulevard now under construction through the valley, the broad-gauge electric line which, in April, will connect Van Nuys with Los Angeles and her sister towns; with the water supply for the new community, the building projects already on foot and the large individual improvements contemplated by prominent business men of the city.

COL. FITCH'S ADDRESS.

The principal speaker of the day was Col. Tom Fitch, the "golden-tongued." For once, however, he preferred figures of arithmetic to figures of speech, declaring that his best theme was to read in the flat proposition itself. Col. Fitch said:

"If there are any here who expect rhetorical fireworks from me they will be disappointed," said Fitch, "for it is not my purpose to make any attempt at oratory. I am here to briefly offer some reasons why this great valley will be rapidly settled, and why Van Nuys must speedily become a town of several thousand people, with blocks of stores and a bank and an opera-house, and why land values will advance in the town and all over the valley speedily, and greatly, and continually.

"It is the law of supply and demand that regulates the prices of everything in the world, from a spool of thread to an Axminster carpet; from an acre of land in Kansas to a twenty-five foot front lot on Broadway in New York. When strawberries are scarce in the market here you will pay 50 cents a box for them; when they are plentiful you can buy three boxes for 25 cents. I noticed the other day in The Times a sale reported of a 7-week-old bull-calf for $10,000. That was because of his pedigree. If his parents had been common range cattle he might not have brought ten dollars. The supply of his future brethren from the same source would naturally be limited to one in each year, and with 1000 stockraisers competing for the goods $10,000 will not be considered an extreme price.

"The law of supply and demand has an especial application to articles that can never be duplicated, and to articles the quantity of which can never be increased. As I have often said elsewhere, three are paintings by modern artists which for beauty and treatment and finish and all qualities which go to make up the value of a painting, seem as attractive to the eye and as inspiring to the thought as any that ever came from the brush of Raphael or of Rubens. There are doubtless violins now being manufactured which will produce as sweet sounds as any made by Amati or Stradivarius. Yet the paintings of the old masters and the fiddles of the dead and gone makers sell for a hundred times as much as those made today. This is because Raphael and Rubens and Amati and Stradivarius are dead, while, as the wealth of the world increases, the number of people who are ambitious to own their works and who are able to pay any price for them, constantly grows.

"Many years ago the French government paid 500,000 francs for Murillo's painting of the Immaculate Conception, which now hangs in the gallery of the Louvre. It doubtless has a spiritual meaning and a spiritual beauty to the spiritually minded—or some of them. To my artistically uneducated and gross material eyes it was simply a painting of a beautiful woman, surrounded by a job lot of angels, floating in the clouds without any aeroplane or other visible means of support. Yet it was probably worth what was paid for it, simply because Murillo is dead and there can never be another painting by him.

"The law of a fixed limit of supply and a continuous expansion of demand applies inexorably to the works of nature. Cities may decline or die and other cities be built, but the mountains and the plains, the rivers and the seas remain as they were at the dawn of creation. Man may improve and beautify them and make them more accessible but he never can create any more of them. There is but one Niagara Falls in all the world and there never can be another. There is but one Yosemite valley in all the world and there never can be another. There is but one canyon of the Colorado in all the world and there never can be another. There is but one southern California in all the world, and nowhere else in all the world does the material exist in any country for the making of another. God broke the die with which he stamped beauty and fruitfulness upon this valley which surrounds us on every side.

"Los Angeles is the Aurora, the eternal morning of American cities. Time will never write a wrinkle on her fair brow, or cause decrepitude to lessen the speed of her advance in population, in wealth and in progress. All other cities have grown because of the advent and settlement among them of men who came to make money. Los Angeles has not lacked for settlers who came to seek fortune, and who, in many instances, have found it. But she has also invited and retained people who, having made or inherited fortunes or competencies elsewhere, came here to build homes and expend their incomes, and avoid the blizzards and cyclones and freezing cold and torrid heat of the country east of the Sierras.

"In a trial in the Superior Court in Los Angeles, in which I was engaged some weeks since, two-thirds of the jurors when asked 'what is your business?' replied that they were 'retired.'

"It is the double inducement offered to people that they can make money more as readily as anywhere, and can live more cheaply, healthfully and pleasantly here than anywhere, that has caused the growth of Los Angeles, and that will insure her continuous growth.

"Where else in all the land can be found roses and orange blossoms and ripe strawberries grown in the open air in midwinter? Where else than here can be found streams that never knew the clasp of a crystal bracelet, and valleys that were never covered with the white blanket of the snow? And if you need to look occasionally upon the face of winter where else can you journey in a few hours to a spot where with one hand upon a snowbank you can look down upon blossoming orchards and vales like the lawn of paradise?

"Nowhere else in all the land is there a city with such environments of sea and shore, of mountain and valley as here. Southward and westward from where we stand there is strung upon the white neck of this queen of the loveliest realm beneath the sun, a line of ocean pearls, Santa Monica, Ocean Park, Venice, Playa del Rey, Redondo, Long Beach, San Pedro, Hermosa and others. At all of them you can see bathers disporting in the surf of New Year's Day.

"No place in America has had so rapid and steady an advance in real estate values as Los Angeles and her surrounding towns. Thirty-five years ago on an occasion similar to this I addressed an audience at an auction sale of lots at Santa Monica. The first lot sold for $300, and one of the Los Angeles papers of that day denounced me bitterly for deluding the purchaser in to paying such an awful price for a sea-side lot. That lot would sell now for $10,000. Lots on the sand at Ocean Park that could have been bought a few years ago for $200, are now held at $5000. At Pasadena with 30,000 population and ten miles from Los Angeles, lots which went begging at the inception of that city at $30 per front foot for business corners and $100 for residence lots now sell at $2000 per front foot for business corners, and $3000 and upwards for residence lots, while land where water is yet to be developed sells for from $250 to $600, per acre.

"At Whittier, with 5000 people and nineteen miles from Los Angeles, business corners sell for $750 per front foot, residence lots at $1500 and orchards with pumped water at from $750 to $5000 per acre.

"At Monrovia, with 3700 people and eighteen miles from Los Angeles, business corners are held at $400 per front foot, residence lots at from $500 to $1500, and raw land at from $500 to $1000 per acre, with an additional charge for water.

"At Glendale, with 3000 people and eight miles from Los Angeles, business corners are $125 per front foot, residence lots at from $400 to $1000 and raw land, with water to be developed, $350 per acre.

"At Covina, with 1300 people and twenty-two miles from Los Angeles, business corners are $200 per front foot, residence lots $450 to $1200, and raw land with water to be developed, $250 per acre.

"At Burbank, with 1000 people and eleven miles from Los Angeles, business lots are $30 per front foot, residence lots $250 to $500, and raw land with water to be developed, $300 per acre.

"In 1882 I bought a house and lot on Hill street for $3500, and six months afterwards I plumed myself upon my sagacity as a real estate operator because I sold it for $4200. It could not now be purchased for less than $100,000. I am dealing, as you may observe, with figures of arithmetic, not with figures of rhetoric.

"Now that this beautiful valley is at last thrown open to occupation it will, I predict, be rapidly peopled. Fifty thousand people will within five years be living here. Fifty millions of dollars of property values will be created here, and every piece of land, whether city lot or acreage plot will sell for five, or ten, or even twenty times as much as it can be purchased for at this time. The problem is a simple one. As population increases, the value of real estate grows with it. Every year the individual efforts of every man to get on in life everywhere from Maine to Texas, adds to the aggregate wealth of the nation, and increases the number of people who are able to live upon their incomes. Many of them will desire to live in a more genial winter climate than can be found in the East. They will come here, as they have been coming for years, to seek homes for themselves and fortunes for their children. They will bring money to spend and money to invest in land, in buildings, and in commercial and manufacturing enterprises. Living is cheap here. You can buy in the Los Angeles shops as much for a dollar as you can buy for the same amount anywhere in the United States. You can buy a Paris gown or a woolen shirt, a diamond necklace or a penknife as cheaply as in New York City, for rent is less, cost of living is less, and clerk hire is no more, and these items balance cost of freight. Every actor and singer of note, and some who cannot act and have no note, includes Los Angeles in his or her circuit. Every comfort and luxury of life can be obtained here, including climate, and climate is as saleable as wheat, only it cannot be bottled or boxed for transportation. It must, like a glass of soda water, be consumed on the spot. Its purchasers have been coming here for years by every train, and they will continue to come until every available rood of land within a radius of twenty miles of Los Angeles Courthouse will be occupied.

"A new and powerful factor that will aid in the growth of Los Angeles is nearing us every day. Look northward from where we are and you will see the mouth of the great tunnel through which the waters of Owens River will come into this valley, bringing upon their foaming breast 100,000 horse power of electrical energy. This will develop a great manufacturing city without smoke and without smell. Fuel oil will be piped here and sold at a cost equivalent to less than $2 a ton for coal, and the time is close at hand when electricity for cooking purposes will be cheaper than gas. The commercial opportunities that will follow the completion of the Panama Canal and the San Pedro Harbor are very great. It would consume more time than your patience will afford me if I were to attempt to enumerate them.

"It is a conservative estimate to say that these causes combined will make of Los Angeles a city of a million inhabitants within five years, and this valley will be within the incorporate limits of Los Angeles.

"Where are all these people to live? The history of great cities has demonstrated that the bulk of their inhabitants must have their homes within less than an hour's journey by rail from the business centers. Where is space to be found here? Westward and southward the country will be filled down to the ocean shore. Northeastward, Pasadena and Glendale will mark the limits. Directly northward from Hollywood to North Santa Monica the land will soon be covered with houses up to the foot of the hills. The overflow must come through the Cahuenga Pass into this vast valley, where can be found the only remaining large area of available ground. Van Nuys is within twelve minutes of Hollywood, within thirty minutes of the Los Angeles city limits, and within forty minutes by trolley car from the Los Angeles Courthouse.

"The trolley line will run through the center of the most beautiful boulevard in the world. I do not need to describe it to you. It is at your feet. You can see for yourselves what vast capital and great enterprise and wide experience are doing here. If the proverb be true that 'he who causes two blades of grass to grow where but one grew before is greater than the conqueror of cities,' then Hannibal and Caesar and Napoleon and Grant were pigmies compared with General Manager Whitley. Here will be a central roadway for electric cars, divided by ribbons of roses and lilies and flowers of every hue from two wide boulevards parked with choice trees. The warehouses and nurseries of the company are filled with plants ready for transplanting. Teams are busy grading streets. Building material is being brought here by the trainload. Houses and stores are contracted for. The telephone and electric power will be here in a few weeks. Van Nuys is to be a city of itself as well as a part of the great city to which it will be married. Orchards and vineyards will surround it in the near—yes, the immediate future, and it will make no difference what prices you may pay now for lots and acreage tracts; they will increase in value every day.

"I remember reading somewhere a tale of a ship sailing in the Caribbean Sea that was driven southward by a furious gale. A great wave washed overboard her water casks and carried away her nautical instruments. She drifted helplessly for days on an unknown sea and her officers and crew were consumed with thirst. In their extremity the captain steered toward an approaching vessel and cried, 'Ship ahoy. We have lost our reckoning and our water casks are washed away. Will you tell us where we are and give us water?' The strange vessel carried the French colors at her masthead and her captain shook his head and sailed on. A Russian and then a German ship were hailed in turn, and neither answered the hail of 'ship ahoy.' At last a fourth vessel, with the Stars and Stripes at her masthead, approached. The captain of the dismantled ship sprang into the rigging and cried, 'ship ahoy, for God's sake tell us where we are and give us water.' The answer came as the American ship sailed by: 'You are in the Amazon. Dip it up.'

"Friends, you today are in the Amazon of opportunity. Dip it up."

GERMANY'S POPULATION.

GALLOWAY'S BANKRUPT SALE LAST-TEN-DAYS

Business Suits
Ely Meyer & M. C. Simon $40 Suits. $19.85 Perfect fit guaranteed. Best and newest Styles and Shades.

Business Suits
Choice lot of $20 suits in Season's Latest Fabrics and Colors. Look at them! $9.85

Trousers
Your choice of these Fine $5.00 and $6.00 Imported Pants. Exclusive Patterns. $3.50

Underwear
Cooper's Spring Needle $1.50 and $2.00 Brands. You know them by Reputation. No need to comment. 95c

Underwear
Glastenbury Health Underwear $2 Values. These are unquestionably the finest garments made. $1.15

Underwear
All sizes in $4 and $5 garments. Made especially for this store. Nothing better to be found in the city. $1.85

Hosiery
Fancy and plain colors. All are imported, high-grade silk lisle thread. 20c

Suspenders
These are 50c values in lisle webbings, cord or leather ends. Neat--strong--substantial. 25c

Read This

The Entire Stock Must Be Closed Out in Just Ten Days

Your Last Chance

Ely Meyer & M. C. Simon's CLOTHING

The Best Clothing in The World

You Know What The Name Stands For----Forced Out at 50 cents on the dollar. Buy Now!

Lease Sold and Fixtures Sold!

Must Vacate

IN

10 Days!

Everything Goes Now!

Dress Suits
Ely Meyer's world famous $60.00 dress clothes. Never before sold for less. $38.00

Overcoats
Real $30.00 Quality cravenettes, all the latest colors and fabrics made especially for Galloway Co. $14.50

Shirts
$2.50 and $3.00 values in High Grade Imported Madras, Percales, Panamas, Etc. 85c

Hats
$2.50 values. The latest correct styles and shades for 1911 wear. Try them on. They're fine. 95c

Hats
Just 100 dozen in soft and stiff blocks made for this store to sell at $4.00. $1.95

Hats
John B. Stetson Co. Regular $5 and $6 hats. You know their world reputation for quality and style. $2.85

Collars
Famous "E. & W." Arrow and Silver Brand Collars. Not all sizes in each style, but sure to find your size. 5c

Fancy Vests
All new patterns for this spring, $3.00 values. $1.15
Other wash vests at $1.85 and $2.95, worth up to $6.

329 So. Spring Stree

Wife of Pi.

AIR DIVORCE GOES HIGHER.

COURT TO HEAR CASE APRIL NEXT.

Been Wrangling in Court for Years, and the Mayr—Wife Charges Desertion; Spouse Custody of Child.

...of Walter A. Mayr to ...Court, on the ground of ...in the local lower ...him a divorce from ...Etta Mayr, has been ...upon. The case will ...to an oral hearing at ...ing of the court in South... in April. No evidence ...submitted, but simply the ...of alleged by the husband ...committed by the court ...divorce having been sub... years ago.

...divorce case was one of ...sensations ever heard in ...courts. Mrs. Mayr started ...as the grounds of cruelty ...The husband filed a ...cross-complaint alleging cruelty and ...There were charges and ...; the depositions of ...any witnesses were taken ...commissioner in Chicago ...totaling more than 1000 ...pages. Witnesses were ...from the East in behalf of ...from Germany.

...of the alleged co-respond... Gahm, were submitted and ...Mayr, his putative ...also put in evidence as a ...in the case. Judge ...a continuance of the ...Gahm, who was then in ...and arrive here and defend ...of the woman from the ...Gahm did not ...a letter which is an ...case, in which he threat... former friend and con... H. Keefer, who came ...to give incriminating ...Gahm.

...held that the testimony ...should not be held sufficient ...a malicious a charge. The ...of Appeals in its de... that "the paternity of ...was questioned by the de... while the (trial) court ...him on that issue yet ...much appears to ...charge was not with...

...in the case disclosed ...there had been trouble ...Mayrs for several years ...their coming to California ...previous to the birth ...Mrs. Mayr had insisted ...and a division of ...

...is a musician, and the ...showed that she traveled ...organization in the ...the wishes of her hus... that she had refused to ...the state 1904. Other al... to contracting bills ...disappearance of evi... had been gathered to use ...the divorce suit, with ...claims on the part of the ...that he had commenced three ...by against him without ...cause, formed some of the ...against the wife.

...also brought, damaging ...against her husband, in... treatment of her, and ...obtained a legal separation

...NATURAL CAUSES.

...igating Report Man ...Money Under His ...Days Ago.

...believed the unidentified ...dead body was found in a ...at No. 411 1-2 North ...yesterday afternoon, was ...Coroners the police are ...the alleged disappear... ...roll of bills which it ...man had under his pil...

...body was discovered yes... when his door was ...to see why he had not ...during the day. All that ...found of the man was a ...the register which as nearly ...established read "Vocos."

...Vocos room last week ...to have sufficient funds ...Monday. He complained ...being ill and went to his ...the following day his dead body ...in bed. ...Coroner Hill.

...Mr. Peterman was sent to the ...Mission. He reported that ...in the house that a large ...had been under the man's ...The Coroner ordered J. ...to remove the body to his ...The latter reported that ...

...ELECTRIC SHOCK.

...for Begging Maintains ...and Dumb—Police Be... Talk.

...person in town who ...to make a "dumb" person ...believed to try his sys... ...a boy about 20 years ...police believe, can talk ...The lad declares as firm... ...writing that he is ...

...Tuesday night at ...Capt. Flammer of the ..., after he asked for ...

...asked him why ...he indicated that he ...bank ...the Receiving Hos... ...refused to answer the ...boy who was arrest... ...circumstances several ...However, he got through ...speaking.

...RACTION.

...ome by Its Vivid ...Runs Away With a ...Boy Is Sorry.

...William Loy had yes... ...for a bed spread is ...to the police but he ...it in his possession. ...an opportunity to ex... ...police this morning.

...into the saloon at No. ...Broadway yesterday morn... ...an acquaintance ...who at that time ...under his arm. ...drinks, Loy ...by the caddy ...and at the first op... ...it from Piper.

...the quilt ...and streamed out ...Loy had ...before 10o ...in his wake. He ...had lost the ...quilt attracted ...Biggs. He ...

WHY More than 300 Los Angeles Grocers PREFER to Sell BRADFORD'S BREAD

BOYLE HEIGHTS DISTRICT.

N. J. Piette, 1300 N. Main St.
Iowa Grocery, Daly & N. Main Sts.
Dun's Grocery, Macy & Gillardo Sts.
Star Grocery, 600 Eschandia St.
W. J. Johnson, 611 N. State St.
Willson & Phillips, 2000 Brooklyn Ave.
V. B. Huribert, 2400 Brooklyn Ave.
Powelson Grocery, 1065 N. Soto St.
Lee & Sibley, 908 Ganahl St.
Mrs. Sheperd, Brooklyn Ave. & Mott.
A. Knak, 2700 Brooklyn Ave.
C. M. Barrett, 400 N. Evergreen St.
E. Jockman, 1st and Dakota sts.
R. & E. Morris, 3207 E. 2nd St.
Hanson Bros., 2805 E. First St.
Chas. Edwards, 2407 E. First St.
Mrs. Frances, 2704 East 4th St.
Buffalo Grocery, 2235 E. Fourth St.
Mrs. Ahsler, 3rd and Breed St.
Hills Grocery, 2400 E. First St.
Batson Bros., 2108 E. First St.
J. A. Case, 1906 E. First St.
Powers Grocery, 1956 E. First St.
Hoover & Hoover, 1908 E. First St.
Ambrose & Co., 1836 E. First St.
Mt. Pleasant Grocery, 191 N. Boyle.
Lindsey & Son, 4th & Glass Sts.
Hollenbeck Grocery, Hollenbeck and Stephenson Ave.
Kelley's Grocery, 3000 Stephenson Ave.
Mrs. Vane, 800 Euclid Ave.
G. T. Daggett, 2900 E. 4th St.
Hutton & Seemore, 600 Lorena St.
Smith's Grocery, 3500 Stephenson St.
W. Kaplan, 3700 Stephenson Ave.
Charles Holly, 4419 Stephenson Ave.
Tucker & Co., 600 Indiana St.
F. BeVoine, 1st and Indiana St.
W. L. Lyons, 2800 E. First St.
Robertson & Garwood, 4200 Randolph.
Hellem's Grocery, 4129 E. First St.
Mrs. Antis, 4328 E. First St.
Palma Heights Grocery, 4021 Brooklyn Ave.

PICO STREET DISTRICT.

The Pad, 9th and Main Sts.
Olive Grocery, 1200 S. Olive St.
Lampshire & Purvis, Pico and Flower Sts.
A. S. Firsich, 634 W. Pico St.
Mrs. Shookman, 10th and Cottage Pl.
E. J. Fletcher, 624 W. 9th St.
C. D. Roach, 901 W. 9th St.
F. W. Clark, 1024 West 9th St.
H. A. Burgess, 10th and Sunbury St.
R. L. Moore, 1107 Sentous St.
The Overton Grocery, 19th and Overton St.
Chas. Heady, 1314 W. Pico St.
Coomber & Sons, 1503 West 7th St.
A. F. Jones, 7th and Union Ave.
I. H. O'Connor, 7th and Beacon Sts.
J. H. Bell, 2022 West 7th St.
D. Mellinkoff, 1520 West 10th St.
N. A. Wiser, 1798 West 12th St.
E. J. Kennedy, 12th and Union Ave.
Cole & Cole, Pico and Union Ave.
A. Hartman, 1400 W. Pico St.
Coomber & Sons, 7th and Hoover Sts.
Noyes & Grundy, 2512 West 9th St.
Palm Place Grocery, 2134 W. Pico.
L. W. Kendall, 2204 W. Pico St.
Bavis & Bavis, 16th and Magnolia Sts.
Peals & Hollbrook, 2349 W. Pico St.
Joseph & Sons, Pico and Dewey St.
Gibson's Market, 2620 W. Pico St.
E. Russell, 10th and Dewey Sts.
Wilson Grocery Co., 2497 S. Hoover.
Western Grocery, 3161 West 10th St.
O. W. Martin, 2032 West 16th St.
La Salle Grocery, 1856 W. Washington St.
Rosedale Grocery, 1832 W. Washington St.
Angelus Grocery, 1584 W. Washington St.
C. B. Sanborn, 1460 W. Washington St.
Stockwell & Bradford Co., 1207 S. Figueroa St.
St. Pk. Co. Branch, 122 W. Sixth St.

EAST SIDE DISTRICT.

Stewart Grocery, 270 N. Ave. 20.
Ziegler's Grocery, Pasadena and Ave. 20.
C. Sharp, Ave. 22 and Pasadena Ave.
Pepper Tree Gro., Ave. 26 and Lacy.
E. E. Stacy, 3207 Pasadena Ave.
Collier Gro., 3321 Pasadena Ave.
F. W. Riggs, 2801 Pasadena Ave.
Glen Grocery, 424 E. Ave. 28.
Chapman & Son, 2800 N. Broadway.
G. B. Pope, 2852 N. Broadway.
B. Baldwin, 119 S. Gates St.
Thompson Gro., Prichard and N. Broadway.
C. C. Hall, 116 S. Thomas St.
Cooper Grocery, Thomas and Manitou.
S. H. Scott, 444 Eastlake Ave.
H. Wilitsky, 400 S. Workman St.
J. P. Morrison, 2601 N. Broadway.
Barnett Gro., 2212 N. Broadway.
Ferndale Grocery, 2102 N. Broadway.
C. A. Nell, 2032 N. Broadway.
Corder's Grocery, 1522 N. Broadway.
W. B. Berry, 253 S. Ave. 19.
Barto & Musatti, 1765 S. Main St.
Lamar St. Grocery, 654 Lamar St.
L. A. White, 775 Lamar St.
Bonbright Grocery Co., 2732 N. Main.
Consulas & Dujas, 1510 Henry St.
Elliott Gro., 3526 Mission Road.
S. G. Murrell, Rose Hill.
M. Peterman, 4200 Mission Road.
J. B. Burgess, Bairdstown.
Keniston & Dinsmore, 2427 N. Broadway.

CENTRAL DISTRICT.

C. Michilini Co., 222 N. Main St.
Mission Grocery Co., N. Broadway.
H. Engelbery, 129 N. Main St.
Smith's Grocery, 328 W. 2nd St.
Jeffries' Market, 215 W. 2nd St.
Palace Market, 3rd and Spring Sts.
Young's Market, 464 S. Broadway.
Newmarket Grocery, 522 S. Broadway.
Palace Market, 622 S. Broadway.
Tone & Montgomery, 759 S. Hill St.
Swift's Grocery, Hill and Grant Sts.
Schoenfeld Grocery, Hill and 9th Sts.
Toast Delicacies, Hill near 9th St.
Maple Grove Creamery, 798 Towne Ave.
Hayworth Grocery, 912 E. 9th St.
Mooney Grocery, 8th and Gladys Ave.
M. C. Burney, 788 Kohler St.
Ottman Bros., 813 Central Ave.
Carpenter Grocery, Hemlock and 8th.
R. D. Noyes, 1200 Central Ave.
G. Roberts, 1625 E. 9th St.
L. Louten, Enterprise and Mateo Sts.
Murray Grocery, Mateo and Sacramento Sts.
P. Anderson, 1021 E. 7th St.
H. Kaplan, 919 E. 7th St.
Gorman's Grocery, 821 E. 6th St.
C. Rothfield, 400 E. 5th St.
H. S. Vreeland, 536 E. 5th St.
C. G. Porter, 320 E. 5th St.
Vignolo-Giacomino, 117 N. Spring St.

UNIVERSITY DISTRICT.

W. F. Armstrong, 1458 N. Main St.
M. D. Shields, 209 W. Eleventh St.
A. M. Gray, 1251 S. Olive St.
W. F. Calendar, 300 W. Pico St.
L. W. Stucker, 102 W. Pico St.
Peerless Gro. Co., 1911 S. Grand Ave.
F. W. Watkins, 701 W. Washington.
Hickey & Sons, 16th and Bond Sts.
Lutts & Co., 1200 W. Washington St.
Geo. H. Norris, 2401 Vermont Ave.
J. Gavagan, 2701 Vermont Ave.
L. Dieckmann, 2123 S. Vermont Ave.
S. M. Blythe, 2449 McClintock Ave.
Wright Grocery Co., 2567 Wesley Ave.
C. E. Walden, 404 W. Jefferson St.
Cooley Gro., 280 W. Jefferson St.
C. R. Roth, 805 W. Jefferson St.
A. Lindeman, 3443 S. Vermont Ave.
J. W. Walker, 1285 W. 36th Place.
H. W. Westfall, 3745 S. Vermont Ave.
Wilson Bros., 3758 S. Vermont Ave.
Coleman Bros., 3845 S. Vermont Ave.
Geach Grocery, Hoover St.
J. J. Storms, 800 Vernon Ave.
L. M. Newell, corner Hoover and 55th.
Breckenridge Grocery, 48th and Normandie Ave.
A. P. Cook, 48th and Normandie Ave.
West & Sons, 48th and Western Ave.
M. C. DeJames, 1917 W. 48th St.
DeWitt & Brown, Hallidale and Santa Barbara Ave.
Cooper's Grocery, 1437 W. 39th St.
J. Pepper, 1500 W. Jefferson St.
Ida Cohn, 5206 Hoover St.
H. G. Van Fossen, 1803 W. 25th St.
H. E. Lyman, 1735 W. 22nd St.

HIGHLAND PARK DISTRICT.

Downs Grocery, 52nd and Monte Vista.
White House Grocery, 54th and Monte Vista St.
T. Bullock, 54th and Monte Vista St.
C. Stone, 55th and Monte Vista St.
C. Roth, 5733 Pasadena Ave.
Myers Bros., 5729 Pasadena Ave.
W. T. Foster, 58th and Pasadena Ave.
W. Jones, 100 Arroyo Verde.
Garvanza Grocery, 64th and Pasadena Ave.
Moore Grocery, 306 York Blvd.
M. A. Morgan, 525 York Blvd.
Whisler Grocery, 600 Pasadena Ave.
Whooley Grocery, 800 York Blvd.
Moser Grocery, Colorado and Central Ave.
W. E. Werden, Eagle Rock.
Bryson Grocery, 1000 Eagle Rock Ave.
Bates Merc. Co., 900 Eagle Rock Ave.
F. Pollard, 848 Eagle Rock Ave.
Burnette's Grocery, 500 Ave. N. 20.
F. Oldani, 501 N. Ave. 20.
H. Lamne, 2601 Pepper St.
W. S. Halsey, 9023 San Fernando Road.
Taylor Milling Co., San Fernando Road and City Limits.
W. Hollowell, San Fernando Road.
Swan & Ross, 1175 Cypress Ave.
A. Skinner, Ave. 28th and Dayton.
A. J. Lonshire, Ave. 28 and Dayton.
A. S. Gale, 2400 Dayton Ave.
J. H. Robenkamp, Ave. 35 and Pasadena Ave.
C. Stone, Ave. 27 and Pasadena Ave.
R. Ramage, Ave. 28 and Pasadena Ave.
A. Volodel, Ave. 28 & Pasadena Ave.
Divon Grocery, Sycamore Park and Pasadena Ave.

The Red Seal

Always look for the "Red Seal" on the Bread you buy--it's your protection.

"Reasons Why"—that will interest the Consumer

The great staples of the Grocery business are coffee, eggs, butter and BREAD. Every Grocer,---big or little---who wants to hold his trade and satisfy his customers gives unusual attention to the QUALITY of these staples. And more especially to BREAD. The wise Grocer knows that if he pleases his customers in the staples, he will get their business for everything else. For this reason, more than 300 Los Angeles Grocers prefer to sell BRADFORD'S BREAD. They know that it is the best bread to sell,—the purest, the cleanest and the most satisfactory bread made in Los Angeles. Of course, the dealer pays a little more for BRADFORD'S BREAD. But it doesn't cost the consumer a cent more than inferior makes. The Grocer who sells BRADFORD'S BREAD is always a live progressive, up-to-date individual ---always eager and anxious to please his trade. Find a man who sells BRADFORD BREAD and you will find the Grocer you want to do business with.

CENTRAL AVENUE DISTRICT.

Hemenway Gro., 1300 S. Main St.
New Era Gro., 1301 Santee St.
Isherwood Gro., 1300 Maple Ave.
Van Loenen Gro., 500 E. Pico St.
J. A. Steyer, Gro., 17th & San Pedro.
F. Green, Gro., 650 E. Washington St
U. Anderson, Gro., 15th and Griffith.
Wheatley Bros., Gro., 15th and Maple
A. E. Vogt., Gro., 24th and Griffith.
Lily Gro., 2801 San Pedro St.
O. J. Sutton, Gro., 2820 San Pedro St.
C. H. Wilkinson, Gro., 2215 San Pedro.
W. J. Henry, Gro., 500 E. 22rd St.
John Swanberg, 23rd and Maple Ave.
Pierce Bros., 21st and S. Main St.
Despars & Son, 2452 S. Main St.
Mrs. O. Ludeleon, 2917 S. Main St.
F. MacDonald, 3501 S. Main St.
Lambert Bros., 3456 S. Main St.
F. A. Weston, 244 E. 37th St.
Mrs. L. Meenzhuber, 144 E. Santa Barbara Ave.
South Woodlawn Gro., 2301 Wall St.
A. Beckman & Son, Moneta and Santa Barbara Ave.
J. Sewell, 4050 Moneta Ave.
Geo. Penne, 4104 Moneta Ave.
J. H. Hunt, 4201 Moneta Ave.
John Tanner, 4801 Moneta Ave.
Crawford's Grocery, 5002 Moneta Ave.
Ash & Burdick, 5503 Moneta Ave.
C. Boldetti, 5001 Moneta Ave.
A. Keller & Son, 6121 Moneta Ave.
W. H. Epling, 158 E. 52nd St.
Edwards Grocery, 242 E. 52nd St.
S. Batano, 4501 Wall St.
Geo. Baum, 4600 San Pedro St.
D. Nelson & Russell, 4711 S. Park Ave.
Rime & Dietrich, 48th & S. Park Ave.
Smith & Simmons, 4848 S. Park Ave.
P. P. McGuire, 5014 Central Ave.
G. W. Allwood, 4919 Central Ave.
Martin Vincent, 45th & Central Ave.
Geo. Townsend, 4402 Central Ave.
P. H. Thompson, 3201 South Main St.

TEMPLE STREET DISTRICT.

T. B. Corcoran, N. Broadway and Solano Ave.
D. W. Davis, N. Broadway and College St.
M. L. Hawley, 430 College St.
R. F. Stiles, 324 California St.
Rankin Grocery, 327 Temple St.
McCuskey Grocery, Temple and Hill.
Johannson Grocery, 509 Temple St.
California Grocery, California and Grand Ave.
Bishop Grocery, Sunset and Bunker Hill Ave.
V. Ford, 748 Alpine St.
Villenger Bros., 1016 Temple St.
J. D. Hart, 170 N. Beaudry Ave.
Valentine Grocery, 1064 Sunset Blvd.
Huntoon Bros., 1253 Temple St.
Way & Driggers, 1548 Temple St.
A. J. Goldner, 1657 Temple St.
J. S. Neeland, 1710½ Temple St.
Bell Grocery, Temple and Bonnie Brae St.
McMurray Grocery, 2740 Temple St.
Herron Bros., 430 Hoover St.
Brown Bros., Melrose and Vermont.
J. Donnelly, 4228 Melrose Ave.
Nelliums & Wright, 261 Western Ave.
W. W. Anderson, Kingswell and Vermont Ave.
Co-operative Cash Store, 3925 Sunset Blvd.
Cash Supply Store, 2170 Sunset Blvd.
Mrs. Green, Edendale.
J. D. Williamson, 1401 Sunset Blvd.
Taylor's Grocery, Echo Park and Sunset Blvd.
Mrs. Palleys, Echo Park and Sunset Blvd.
J. A. Davey, Temple and Douglas.

HILL DISTRICT.

M. Stanley, 315 N. Ave. 20.
Mrs. Hays, 428 W. 1st St.
McDonald Grocery, 1st & Olive Sts.
Cleveland & Moore, 3rd and Olive Sts.
Lewis Grocery, 508 W. 3rd St.
W. H. Fussell, 528 W. 3rd St.
Coffin Grocery, 4th and Hope Sts.
Bunker Hill Grocery, Bunker Hill & 3rd St.
Summit Grocery, 1st and Flower Sts.
J. H. Frey, 659 Bixel St.
G. P. Penner, 709 Lucas Ave.
F. N. Velgy, 838 W. 7th St.
Hinnman Grocery, 821 W. 7th St.
F. J. Volz, 814 W. 8th St.
Figueroa Grocery, 8th & Figueroa Sts.
J. Shepek, 6th and Grand Ave.
R. W. Hite, 832 W. 8th St.
Olmstead Grocery, 694 W. 6th St.
Olsen & Jones, 3rd and Figueroa Sts.
J. P. Utterback, 2nd and Flower Sts.
E. Graves, 129 S. Fremont Ave.
White Grocery, 1st and Fremont.
Smith Grocery, 1065 W. 1st St.
Shearer Grocery, 545 S. Hope St.
Normal Book Store, 515 S. Hope St.
J. P. Covey, 1028 W. 1st St.
Cosmos Grocery, 931 W. Sixth St.

Why YOU should always insist upon getting Bradford's Bread—

Thousands of housewives in Los Angeles prefer BRADFORD'S BREAD because it is clean, it is delicious, and it pleases the "bread taste" of every member of the family. Our Bakery, Madam, is as clean as your kitchen. We use the same ingredients that you use—but in the mixing and baking our plant gives us more perfect facilities than you can possibly have—and we therefore bake better bread than you can.

Look over this list of more than 300 Grocers—telephone the store nearest you, and order a loaf delivered. You will get it fresh from the ovens—a more delicious loaf can't be made. If your Grocer does not carry BRADFORD'S BREAD, 'phone us and we will see that you are supplied. Do it today.

Bradford Baking Co.

401-3-5 North Avenue Twenty

Home 31421 Sunset East 2197

SCHOOLS AND TEACHERS.

(Continued from Seventh Page.)

traced the development of the human intellect from savagery to civilization? Has he read the story of humanity made known through the researches of archaeology, of ancient history, of literature preserved through long centuries by devoted scholars? Has his soul been delighted by journeys in foreign lands, the scenes of mighty conflicts, the homes of great teachers, of men and women who have labored for the good of their brethren; has he stood in silence before works of art of surpassing loveliness; has he been thrilled by music from the hearts of great composers, by poetry, exalted, sublime, expressive of every emotion of the human spirit? Has he walked through dim aisles of great cathedrals, the work of devoted thousands, the tribute of an age of implicit faith in a God and an immortal life?

That there are faults in our public education, no one is more conscious of than the teachers whom Mr. Kern holds responsible for the "awful tragedy of school life." These faults are principally the result of pressure brought to bear upon school authorities by organized bodies entirely outside of the school system. The G.A.R., fearful of a decline of patriotism in our land, some twenty years ago demanded that flags should be placed over every schoolhouse, and that patriotism as a subject be added to the curriculum. The W.C.T.U., seeing the evil results of intemperance and the tobacco habit, insisted that in every school regular lessons be given upon alcohol and tobacco. The good people of the country, alarmed at the increase of crime and the multiplication of asylums and houses of correction, cried out for the teaching of morals. Others, observant of a retrogression in our manners, public and private, demanded that good manners be regularly taught in the schools.

Then we heard a great deal said about "culture" studies. Mothers' Clubs and child study circles became very busy. We must add, refining influences to the daily programme, music, drawing, picture study, dramatic interpretation, and each of these found its place in the curriculum, so that today even in the fourth grade of our city schools sixteen subjects find a place each week. They are as follows: reading, writing, drawing, arithmetic, geography, language, history lessons, morals, manners, nature study, sewing, sloyd, hygiene, spelling, music and calisthenics.

At a recent federation of Women's Clubs in Los Angeles, resolutions were drawn up demanding that law should be added in the higher grades and unless I misinterpret the language of Mr. Kern, that gentleman would add a course in "auto suggestion" and the "sub-conscious mind," sure that in this knowledge our young people would find the "Voice" instead of the "Echo," the "Bread" in place of the "Stone," that under present conditions they have inflicted upon them.

Our age is said to be strongly tainted by a spirit of commercialism. The mad rush for wealth, for ease, and for pleasure has leveled the higher aspirations in countless thousands of our people. Instead of the Scriptural command, "Get wisdom, get understanding," we hear on every side, "Get wealth, get luxury, get pleasure." And these, even though you must needs forget honor, truth, love, hope, faith.

Are our schools responsible for this? Are they not rather suffering as a result of this?

The true teacher goes to her labors, her mind stored with knowledge earned through many years of arduous training, her heart filled with love of humanity and a desire to help in its progress, her soul inspired with motives pure and high. Her work can never be a complete failure. The circle of her influence will widen year by year, and multitudes, yet unborn will reap of the harvest she has sown.

ELIZABETH M. DUNN.

John W. Sickelsmith, Greensboro, Pa., has three children, and like most children they frequently take cold. "We have tried several kinds of cough medicine," he says, "but have never found any yet that did them as much good as Chamberlain's Cough Remedy. For sale by all dealers.—[Adv.

GOES THROUGH LOT OF BOTHER.

Athletic Burglar Does Regular Acrobatic Turn in Order to "Swipe" Blue Serge Suit.

The "ups and downs" in the life of a thief were traced yesterday when Max Marks, proprietor of a South Spring street store reported that a blue serge suit had been stolen from the place Tuesday night.

From traces left by the marauder it looked as if he had climbed over the building adjacent to the store, then had descended into a court. A ladder which had been left in the court was then pressed into service and the thief climbed again. The second-story window was reached and broken. Then the prowler descended to the first floor selected the clothing and retraced his steps.

Several other small robberies were reported to the police yesterday.

Miss Charlotte Taylor, No. 951 South Figuroa street, reported that her room had been entered and a handbag containing $30 in cash and some tickets stolen.

Mrs Ellen Smith, No.1184½ West First street reported the loss of a suit case and some clothing from her room Tuesday night.

W. M. Eggers No. 247 South Flower street told the police that he had lost three suit cases and several pieces of clothing when his room was entered Tuesday night.

K. Yamamoto No. 357 South Olive street said he had had a camera, some jewelry and some clothing taken from his room.

Schools and Colleges

Marlborough
Preparatory School
636 West Adams St.
Between Chester Place and Figueroa. Conveyance with teacher will be provided when necessary.
For girls under fourteen. Second terms begins February 7. Careful home training consistent advancement, irrespective of grade limit.
Physical development a specialty. Grounds adapted to freedom of outdoor life.
Telephone—West 2216 and 23209.
MISS IDA B. LINDLEY, President

Marlborough School for Girls
663 West 23rd Street
Spring term begins February 7th. Certificate admits to colleges. Pupils under 14 not received.
References from school last attended absolutely necessary if applicant is unknown to principals.
Monthly lectures in French, with stereopticon, by Mons. Jacquard Auclair of the French Alliance.
Catalogues sent on application.
MRS. GEORGE A. CASWELL, Principal.
MISS GRACE WILTSHIRE, Associate Principal.

Cumnock School
For Young Women
Spring Term begins February 6.
Courses—Expression, Academic and Juvenile. Boarding and day pupils. Piano, Art and Physical Training. Send for catalogue.
1300 S. Figueroa Street.

CALIFORNIA SCHOOL
Boarding and Day. For Boys. Open all year. Military drill, athletic field, etc. 1948-52 Lovelace Ave. N. WILLIAM BRICK, M. A. Prin. Home 23673

THE WESTLAKE SCHOOL FOR GIRLS
Residence and day school. Accredited to Berkeley, Stanford, and Eastern Colleges. Affiliated Paris School. Catalogue upon request. 616 SO. ALVARADO.

HEALD'S
Business College, northeast corner Eighth and Hill Sts. F6700, Main 511. Send for full information.

Girls' Collegiate School
UPPER SCHOOL (CASA DE ROSAS)
Adams and Hoover Streets.
Miss Parsons and Miss Dennen, Principals.
LOWER SCHOOL (OPPOSITE CASA DE ROSAS)
949 West Adams St.
Miss Thomas and Miss Mosgrove, Principals.

VON STEIN Academy of Music
Tenth and Hill Streets
PHONES—A3780; Broadway 3922
Best instruction on piano, pipe organ, violin, 'cello, voice, brass and reed instruments. Excellent Free advantages. Terms to suit. Information and catalog FREE.

MISS WING'S SCHOOL
1226 Alvarado Street
Second semester begins Feb. 13. All grades and departments. Piano, Art, German. Private tutoring in all Grammar and High School branches. All teachers college women. Public school curriculum followed. West 5844. Home 53144.

LOS ANGELES BUSINESS COLLEGE
417 W. Fifth. Inc. 1890. Both Phones. Superior in Every Way. Get Rates.

THE ORTON SCHOOL
An English and Classical School for Girls. 120-170 South Euclid Ave., Pasadena.
Day and Boarding. Accredited to colleges. Associated schools, Paris and Berlin. Art, Music, Outdoor Study. Reopens for twenty-first year, September 20th.
Home 524. ANNA B. ORTON, Prin.

MARYLAND SCHOOL
126 BEACON STREET
Home and Day School. All departments. Individual Instruction. Send for Catalog. Home 52885; Main 369.
FRANCIS A. BARR, Principal.

HOLLYWOOD SCHOOL
FOR GIRLS
Boarding and Day School. Out-door study, recitations and physical training. Sleeping porches. Home Phone 27504.

Foremost Business College
Isaac Woodbury
Fifth Floor, HAMBURGER BLDG.
F1850. Main 2301.

Egan Dramatic School
The reason the Egan Dramatic School is the greatest dramatic school in the west is because every feature is an actual test. Students may enter at any time.
Top Floor Majestic Theater Building
Bdwy 2931 F265

HOLLMAN BUSINESS COLLEGE
A thorough Business Training School. Rate $10.00 Per Mo., Which is $5.00 Per Mo. Less Than Other Colleges. Investigate.
100 COULTER BLDG., 213 S. BROADWAY
Phones Bdwy. 2580; A1809.

24th year School of Art and Design
Sixth and Alvarado. Rudiments to highest. Day and evening. Seven life classes weekly. Only So. Cal. art school recognized in Europe. L. E. G. MacLEOD, Dir. Phone E145.

The Brownsberger Commercial College
953-5-7 West Seventh Street
Day and evening classes.
Main 2611. Home 5246
Free catalog.

Kennard's Polytechnic
BUSINESS COLLEGE.
1939 S. Grand Ave.
Low Rates. Positions for Graduates.
A WEEK'S TRIAL FREE.

Success Shorthand Institute
327-337 W. W. Hellman Building
Day and Evening School.
World's record system. Positions guarantee

URBAN MILITARY ACADEMY
Corner Ninth and Beacon.
Boarding and Day School. Thorough school. A delightful home. Home 52647.

A Limited Amount of
Pacific Home Builder
Stock at 70c per share. We ask you to investigate!
617-18 WRIGHT & CALLENDER BLDG.

Women's $25 Suit
Samples of the very latest styles. Don't miss them..... $1
ORIGINAL SAMPLE SUIT CO.
336 1-2 S. Broadway, 2nd Floor.

Oranges and Orange at Spread.

COMMERCE CHAMBER BANQUET

(Continued from First Page.)

plunged their capital into its development, and they should be encouraged to continue to do so.

"We have passed through a year where the lines between capital and labor have been more tightly drawn than ever. Gov. Sanders of Louisiana in his allusion to the situation in California, made the significant remark that capital and labor were at each other's throats in California, and that was no place to locate a world's exposition. Gentlemen, capital and labor cannot stay at each other's throats. Neither capital nor labor should run this government or this community. I hope I am not unmindful of the confidence which has been reposed in me during the past year, but I venture the suggestion that problems as big, as complicated and as trenchant with human significance as this one, should not be forced to an issue by strife, passion or fanaticism.

"As a member of the Board of Education during the past six years, I have noted with some satisfaction that some of our more wealthy people, and some of the upper grade of society, cheerfully send their boys and girls to our public schools, there to meet the sons and daughters of the mechanic and the laborer in the lowlier walks of life; and opportunities are there afforded for these young people to soften some of the asperities brought out by their relative positions in life, and which, I trust, will be of use in the future to enable the representatives of these two contending forces to understand the view-point of each other.

"The laboring man must not forget the responsibilities and anxieties and the dangers of investment by the capitalist; but, on the other hand, the capitalist ought to remember at all times that the working man is worthy of his hire—that he ought to be afforded the opportunity to take unto himself a wife and raise a family; that he may have some of the comforts and blessings which come from a healthy home atmosphere. He ought not to have to worry his soul out in degradation and want and misery by reason of insufficient means whereby to sustain his family properly.

SAN FRANCISCO, KEEP OFF!

"I think Los Angeles can be depended upon to solve this problem without outside interference. It has been my privilege to present these views directly and unequivocally in San Francisco—that we do not desire their cooperation to settle our industrial difficulties, and that we rather resented their intrusion into any such controversy. Nevertheless, no people and no community can expect permanently to succeed or to be happy which cannot respond to the reasonable demands of the working people; for, after all, they are the salt of the earth. There is more virtue and honesty in the workingman's home than there is anywhere else apparently in the world. He was born to toil and to struggle. His opportunities for the gratification of the vices of dissipation are few and far between and for the most part he yields to them only to drown his sorrows.

"I have great faith in the intelligence of this community. I have had confidence in its ability to overcome, not only the obstacles of an arid soil and an inland city, but likewise I have the greatest hope that it will be able to solve its present industrial and economic problems without interfering with the constitutional rights of any one, and upon the solid, virile American doctrine that 'all should be equal law.'" [Applause.]

FOR THE OPEN SHOP.

SLAUSON'S STRONG ADDRESS.

James Slauson, the incoming president, when presented by the toastmaster, was received with great applause. His speech was full of high ideals for the organization which he represents, and a declaration for unimpeded and perpetual industrial freedom for the city of Los Angeles, if she would prosper as it is hoped she will. He spoke as follows:

"The work of the chamber has grown immensely since its early days, when the little town just outgrowing its pueblo conditions, was beginning to change into a city. Our organization has always kept abreast of that growth, and labored for and fostered in every way the enterprises which have added to our prosperity.

"The splendid work on these lines as evidenced by our harbors and Owens River Aqueduct are matters of history, and need only be mentioned in passing. The work of the Aqueduct is now cared for by the Board of Public Works, and the former work by the chamber, for the harbor is now in the hands of the Harbor Commission, a board created by the city at the chamber's suggestion. It will be our endeavor to in every way assist this commission in keeping for our city, and in opening up for our merchants, our harbor facilities, and in forwarding the building of a municipal railroad from our merchants' warehouses to the water front.

"The chamber never has in the past, been in any way used for selfish or political purposes, and that feature has been one of its great sources of strength.

"The closer the relations between the officers of an organization and its membership, the stronger will be the institution, and it is our intention this coming year to try and bring together if possible the membership at least twice a year for the purpose of cementing closer that bond of helpfulness and good fellowship.

"The demands on the chamber each year increase so rapidly that we have, as it were, outgrown our clothes. Many are the lines of work we would like to take up, but the work to be accomplished, to a certain extent, is limited by the funds at our disposal, and as you know, these funds are raised mainly by the membership dues.

"Proud as we are of our membership of 3000 odd, and recognizing the splendid work accomplished by our membership committee during the past year, we want—yes, must have—the numeral changed which prefixes our membership, so that it will read 4000 instead of 3000, when we meet around this board again next year. This could easily be accomplished would each man here tonight take it upon himself to interest two new citizens to become identified with our chamber. Will you do it?

"The wonderful growth and prosperity of Los Angeles has had as its chief factor the open shop and industrial peace. They are conditions which anyone having at heart the continued prosperity of our city will not change or allow to be changed. So long as we maintain the open shop and industrial peace, so long may we expect to offer conditions which will attract the merchant and the manufacturer; the homeseeker and the laborer; but if we relax our vigilance and allow these conditions to be changed, then will be sounded the death knell of our prosperity, and we may expect to find ourselves in the industrial condition of our sister city, San Francisco, whose loss of business is so graphically depicted in an address made by William H. Gerstle, former president of their Chamber of Commerce. Here is what Mr. Gerstle said:

"'Since our fire in 1906 our manufactures have decreased year by year, and today we have but 30 per cent of what we had four years ago. We have the harbor, the climate, transportation facilities, capital, and cheap coal—in fact, everything requisite to a manufacturing city; but as against this the cost of manufacturing is so high that we cannot compete with neighboring communities. Everything is on a competitive basis excepting labor, and this is due to the fact that we have not had the courage in San Francisco to enforce the open-shop principle which prevails in our competitive cities. So long as we suffer from this handicap we cannot hope to be a great manufacturing city, and without manufactures we are merely jobbers, handling the products manufactured elsewhere on a small commission basis. I have long urged that our manufacturers and merchants take a strong stand on the question of the open shop.'

"I have quoted the words of Mr. Gerstle, not in the spirit of the proverbial knocker, but rather in the spirit of one who deplores the condition of a city which rose above the terrible disaster of five years ago, showing a splendid spirit in rebuilding from its ashes a finer and a greater city, and in so doing commanded the wonder, admiration and respect of this and every other community.

THE OPEN SHOP HERE.

"It will be our aim this coming year in every legitimate way to help preserve and continue those industrial conditions which have proved so helpful in the past, and have built our manufacturers up to 1850 in number, doing a business of between $80,000,000 and $100,000,000 per annum. And let me predict, when you add to the open-shop and industrial peace, our splendid harbor and cheap fuel, it will only be a matter of a few years before our manufacturing industries will be second to none on the Pacific Coast. [Great applause.]

"Gentlemen, the burden of keeping and preserving our present conditions of prosperity is not alone on the shoulders of the officers of the Chamber of Commerce, but on each and every one of you here tonight, and upon all good citizens of our fair city.

"I have belief enough in your good judgment and in your manhood, to feel that, shoulder to shoulder, you will all help to accept this responsibility, and by your actions and assistance, in no measured terms, express to the world that here in Los Angeles, under God's blue sky and bright sunshine, free to all, we welcome the artisan and the laborer, to come and earn his daily bread, molested by none, only regulated by law and order, and by the law of supply and demand. [Tremendous applause.]"

"In conclusion let me say, great as has been our past growth and success—we cannot, as a body, stand still, we must ever place our eyes on that far-away goal; ever planning, ever doing larger things, and bending every energy to be more helpful to our community; exerting every resource, every ability, to press onward and upward, knowing that with our city's splendid growth, we must grow too, and to that end I bespeak your hearty cooperation and helpfulness, to assist in pushing on the wheels of progress in this our beloved city and Southland."

GOLDEN EGG.

OF THE CITRUS MEN.

One of the most useful addresses of the evening was thta of G. Harold Powell, secretary of the Citrus Protective League, and former assistant to the Secretary of Agriculture, at Washington. Mr. Powell is thoroughly familiar with the subject and his illuminating facts were pleasing to hear. Following a general introduction of the subject, Mr. Powell said, in part:

"I do not like to talk statistics, but it seems to be a divine right of every Californian to tell how big he is. Not many of our growers and shippers comprehend the extent and the financial interests involved in their own industry. Fewer still realize the rank that California holds among the citrus fruit producing regions of the world. Not less than $175,000,000 to $200,000,000 is invested in orange and lemon growing in this State. From 100,000 to 150,000 people depend on the industry for a livelihood.

"Between 45,000 and 50,000 carloads of fruit will be shipped this year to all parts of the United States and Canada, and to other foreign countries. The revenue to the State will amount to from $35,000,000 to $40,000,000, of which from $15,000,000 to $17,000,000 will be paid for the transporattion of the crop.

"We take tremendous pride in the fact that California leads all other States in the Union in the value of her petroleum products. We can feel equally exalted in contemplating the size of the citrus fruit crop. It will equal the total value of the petroleum products, and may exceed it by several million dollars during the present year. It will be as large as the total value of the wines, raisins and table-grape crops; nearly twice as large as the values of the forest products; larger than the combined value of the grain, grass and alfalfa crops; and three times the value of the dairy products of the State.

"It is probable that at least 165,000 carloads of citrus fruit and its by-products will enter into commerce during the present year. California will contribute more than 40,000 carloads of oranges and 7000 of lemons; Florida, 10,000 carloads of oranges and grape fruit; Spain, 40,000 carloads of oranges; Italy, 60,000 carloads of lemons and 10,000 of oranges; Jamaica, Porto Rico and Japan will ship 1000 cars of oranges each, and several thousand cars or oranges, grapefruit and lemons will be exported from Jaffa, Syria, Cuba, the Bahamas and Portugal. California produces about one-eighth of the lemons and two-fifths of the world's supply of oranges.

"We pay our labor two to four times as much as labor is paid in the fruit producing countries in Europe. It costs us about three times as much to place our fruit before the consumer as it does the Italian and Spanish citrus fruit grower. To transport our fruit to New York we pay an average freight of 90 cents a box. The Sicilian or the Spaniard can place his fruit in the same market for 30 cents or less a box. It costs $1.25 a box freight to export our oranges to London. Twenty thousand carloads are shipped to the United Kingdom annually from Spain at an average cost of less than 30 cents a box.

"In the face of this enormous competition, the higher cost of labor and of transportation, this $175,000,000 industry could not have developed, nor could it exist on a permanent basis, if the government did not partially equalize the cost of production and transportation, by a tariff duty. The tariff gives us a fair chance to meet the foreign producer in our own markets. We must preserve the tariff duty, but we must depend mainly on our own efforts to forge ahead and win the future supremacy in the world's commerce of citrus fruits. We must adjust our differences, if we have any. We must raise the standard of the individual work of the grower, the packer, and of every one connected with the industry, and we must adopt better agricultural methods.

"There is no finer example of agricultural development than the California citrus industry, but as splendid as the development has been, the future holds out opportunities that are not less promising than the most distinguished accomplishments of the past. To realize these opportunities fully, the banker, the business man, the railroad, the laborer, the State and the nation, must appreciate their interrelationships, and must adopt a broad policy of practical cooperation. Those States and industries that win in the future commerce of the world will adjust their relations to each other and work out their destinies in the spirit of mutual helpfulness.

"We need not only more investigation in the citrus industry, but the State should develop agricultural high schools, short courses and training schools that have a direct relation to the citrus industry. It should maintain a group of high grade, well trained men to demonstrate the best methods of fruit handling and of agricultural practice, in cooperation with the growers and the business interests. These are parts of a great public movement to increase the productiveness of the land and to teach the American farmer those things which he is unable to master alone.

"There is a splendid opportunity to enlarge the lemon production in California and to increase the general consumption of lemons throughout the United States. California produces about 40 per cent of the lemons consumed in the United States. There are 18,000 acres of bearing groves in the State and at least 56,000 acres of land south of Tehachapi on which water is already developed, or can be developed, and which is admirably adapted to lemon culture. This opportunity lies before us and is one of the most promising in the citrus industry. We need have no fear of overproduction. It is not unreasonable to expect that the American people can be led, by skillful advertising and careful distribution, to use twice the number of lemons that are consumed at the present time." [Applause.]

THE ENGINEER CORPS.

MEN WHO ARRANGED IT.

The Committee of Arrangement consisted of J. E. Fishbburn, Percy E. Clark, E. H. Roth, James P. Burns and Robert Marsh.

From 6:30 till 7:30, a reception to members was held in the reception room, under the guidance of the following reception committee: Carl E. McStay, chairman; H. W. Frank, W. M. Caswell, W. C. Patterson, J. C. Drake, W. G. Barnwell, T. P. Newton, D. P. N. Little, M. J. Monnette, Dr. J. W. Trueworthy, W. H. Booth, Dan Murphy, William W. Woods, Sherman Pease, George I. Cochran, M. N. Avery, Gen. Adna R. Chaffee, Gilbert S. Wright, A. J. Copp, Jr., J. B. Miller, William R. Staats, W. H. Workman, E. T. Earl, S. A. Butler, William H. Harrison, Frank X. Pfaffinger, George E. Feagans, Hon. N. P. Conrey, A. B. Cass, A. K. Brauer, M. F. Ihmsen, W. G. Hutchinson, Seymour Swarts, J. F. Salyer, J. L. Merrill, O. M. Souden, Allison Barlow, J. H. Spires, Claude I. Parker, Henderson Hayward, J. M. Schneider, Harry R. Callender, J. C. Kays, Marshall Stimson, Maynard McFie.

CHAMBER'S GUESTS.

The following special guests of the chamber occupied a table in a prominent place in the center of the hall: E. C. Thomas, Redondo Beach Chamber of Commerce; W. L. Camp, Long Beach Chamber of Commerce; Charles M. Fassett, Spokane chamber; P. E. Hatch, Long Beach chamber; Morris H. Wilson, Pomona Board of Trade; Harry Geohegan, A. J. Bertonneau, Pasadena board, Thomas Newlin, Whittier board; W. H. Evans, Monrovia board; John Forward, Jr., Rufus Choate, San Diego chamber; Robert Newton Lynch, California Development Board; C. W. Barton, Riverside chamber.

ARE THEY ALL AFRAID?

Local College of Law Unable to Find a Forensic Team in the Country to Meet Its Men.

Like Alexander, the orators of the College of Law of the University of Southern California are sighing for more worlds to conquer. Two debating teams are primed for the fray, but no place in the country can they find worthy foes willing to engage them.

Smarting under the breach of contract by two large universities, the college this year decided that it would spare neither expense nor pains to find some institution against whom it could pit its forensic warriors. For years the legal profession has given vent to the opinion that the art of oratory was lost. The local institution challenged such statements and decided to make efforts to disprove them.

Local competition was sought but the gauntlet remained where it had been thrown. Any institution in the State was then requested to send debating teams here. Receiving no favorable response, the college issued its challenge to the world.

Cornell and the University of Washington accepted last year. Their teams were brought here at the expense of Southern California. In return, they agreed to reciprocate this year. When college opened there were pleas of financial difficulties from the East and the faculty was compelled to look elsewhere for a battlefield.

Although it subsists entirely on its own resources, Southern California volunteered to send teams to any two of a list of heavily-endowed institutions, if they would agree to pay half of the expenses of teams to come here next year. "Financial reasons" were given by each of the colleges for not accepting.

That the men who have prepared for months on questions of national importance may not have worked in vain, the college will probably arrange a contest within itself with a suitable reward for the victors.

NARROWLY MISS DROWNING.

Residents of San Diego and Los Angeles Victims of Accident on the Shore of Catalina Island.

AVALON, Feb. 22.—R. A. Ormsby of San Diego and Miss Irine Stott of Los Angeles had a narrow escape from drowning today while trying to get into a row-boat at Hamilton Beach. Miss Stott was much exhausted and was carried to her room after the rescue.

Early this morning Ormsby and his companion left Avalon in a row-boat for Hamilton Beach, where they intended to gather moon-stones. After getting a large supply they tried to launch the skiff, but it was overturned and the occupants were thrown into the water. Twice they succeeded in reaching the shore after the boat had been capsized. The third attempt, however, proved almost fatal. In regaining his seat in the skiff after leaving the shore Ormsby capsized the craft on the top of a large breaker. The cries of the two persons struggling in the water were heard by a launch party, who immediately went to their assistance.

SAVES HIM FROM DROWNING.

Ocean Park Swimmer Cheered by Great Throng as He Rescues Man Caught in Tide Rip.

OCEAN PARK, Feb. 22.—Several thousand vistors who lined the beach here this afternoon, saw an exciting rescue from drowning when G. H. Kelly of Rochester, N. Y., was caught in a tide rip and carried beyond the pier.

Kelley cried out for help and George Watkins, a former swimming and diving champion, swam to him through eight-foot ground swells which made the rescue thrilling.

Watkins reached Kelley just as the latter was sinking and held him above the water while a half a dozen more young men swam to them. Kelly was then brought to shore in safety, the crowd cheering wildly.

RATON PEOPLE MEET.

Washington's birthday was celebrated here by old residents of Raton and Colfax county, N. M., by a reunion and picnic of those living in and around Los Angeles today. Lunch was served and reminiscences exchanged. There were about eighty persons present and it was decided to make the affair an annual one.

PULL FOR LIBRARY GIFT.

People of Gardena Hold Mass Meeting in an Effort to Secure One of the Branches Tendered by Carnegie.

GARDENA, Feb. 22.—A mass meeting was held at the Baptist Church here last evening to discuss means to try to secure for Gardena one of the branch libraries tendered to Los Angeles by Andrew Carnegie.

Work is to begin at once on the grading and surfacing of some of the streets here for which the contract has been let.

VENICE.

VENICE, Feb. 22.—City Trustee W. O. Stamps, returned from Portland, Or., yesterday, to deny the rumor that he would tender his resignation as a member of the Board of City Trustees. While he has gone into business at the Oregon metropolis, he will continue to make this beach his home.

LOCAL TRAVELERS.

Los Angeles and Southern California People Who Are Registered at Hotels in Other Cities.

[BY DIRECT WIRE TO THE TIMES.]

NEW YORK, Feb. 22.—[Exclusive Dispatch.] The following Los Angeles people are registered tonight at New York hotels: Wellington, J. Bennett; Belmont, H. A. Sibbett.

IN CHICAGO.

CHICAGO, Feb. 22.—[Exclusive Dispatch.] The following Los Angeles people are registered tonight at Chicago hotels: La Salle, B. E. Johnson, W. A. Webster; Brevoort, A. C. Myerles; Great Northern, H. M. Middleton; Auditorium, Susan Conn; Palmer, Gertrude Reed.

IN SAN FRANCISCO.

SAN FRANCISCO, Feb. 22.—[Exclusive Dispatch.] The following Los Angeles people are registered tonight at San Francisco hotels: St. Francis, Thomas Thorpeidron and wife, Miss A. Thompson, Bradstreet Miller, H. A. Halliwell, S. C. Geary, G. A. Brock, George G. Stewart.

JEWISH BANKER WINS CREOLE.

Reigning Belle in New Orleans Catholic Society Announces Engagement to Wealty Financier.

[BY DIRECT WIRE TO THE TIMES.]

NEW ORLEANS (La.) Feb. 22.—[Exclusive Dispatch.] Announcement was made today of the engagement and approaching marriage of Miss Olga La Roussini, a reigning belle in Catholic-Creole circles and Sol Wexler, vice-president of the Whitney Central Bank, one of the leading Jewish bankers of this city.

The first news of the romantic affair leaked out today and caused a flutter in society, largely because of the prominence of each in Catholic and Jewish circles. Miss La Roussini was queen of the Proteus Ball at last year's carnival and has been a society favorite ever since her coming out. She is a recognized beauty, both at home and abroad, and the courtship between her and Mr. Wexler started in Paris while both were on a foreign summer tour over a year ago.

Miss La Roussini's sister married Dr. Senn of Chicago, a few years ago, her marriage being one of the most brilliant weddings ever celebrated here. The Wexler-La Roussini nuptials will take place in March or April.

Doctor Praises D. D. D.

Although an M. D., I acknowledge to my patients and patrons that your remedy, D. D. D., reaches cases of Eczema and permanently cures them.—Dr. Ira T. Gabbert, Caldwell, Kan.

"My cure began from the first application of D. D. D. My skin is now as smooth as a baby's. I wouldn't take a thousand dolars for what D. D. D. has done for me," writes August Santo, of Chillicothe, Ohio.

These are just samples of letters we are receiving every day from grateful patients all over the country.

"Worth its weight in gold," "All my pimples washed away by D. D. D." "I found instant relief." "D. D. D. is little short of miraculous." These are the words of others in describing the great skin remedy, D. D. D.

Proven by thousands of cures, for ten years to be absolutely harmless and reliable in every case of skin trouble, no matter what it is.

Get a trial bottle today! Instant relief—only 25c.

The Owl Drug Co.'s stores.

A. GREENE & SON. Exclusive Ladies' Tailors. LOS ANGELES. CAL. 321-325 West 7th Street

Electropodes

For Rheumatism and Nervousness

No Cure, No Pay

A contract is signed with each sale. Your money returned if Electropodes prove unsatisfactory. Try them at our risk. Price $1.00. At all druggists.

January 25, 1911.

SEALED PROPOSALS will be received at the office of Treasurer Pacific Branch, N.H.D.V.S., Soldiers' Home, Los Angeles County, Cal., and there opened at the time fixed for furnishing and delivering supplies in accordance with instructions and specifications, copies of which, with blank proposals, can be had upon application to the Treasurer, as follows: For Subsistence Supplies until 12 o'clock, m.; for Household Supplies until 12:30 o'clock p.m.; for Repairs Supplies until 1 o'clock p.m., February 25, 1911.

E. W. MOORE, Treasurer.

Dr. Lyon's PERFECT Tooth Powder

for clean white beautiful teeth and a pure and fragrant breath

Coronado Beach and San Diego on the Santa Fe

Trains leave Los Angeles every day at 8:55 a. m., 1:15 p. m., 3:00 p. m., and 11:59 night, taking from 3½ to 4 hrs.

The Excursion rate is $5.00, good for round trip in 10 days—$7.50 good for round trip in 30 days.

Stop at Del Mar on your way.

Fine weather at San Diego and Coronado for tennis, golf, motoring, fishing, etc., etc.

E. W. McGee, General Agent, Santa Fe
334 South Spring Street.

Home A 5224 Telephones Sunset Main 738

U. S. Grant Hotel

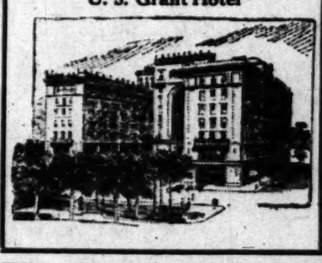

Stratford Inn at Del Mar

GLORYHOLE GOLD

($338,510.00 A Ton)

Will Make You Money

so fast that it will scare you to death when we get into that high grade ore again, assaying from $117,734.00 to $338,510.00 a ton. Just one carload of this high grade ore would be worth over

$10,000,000.00

and we have a whole mountain seamed and fissured with these iron veins and ledges which carry the high grade ore where they cut the contact between schist and porphyry. Over $40,000 taken out of a little twelve-foot pit on the surface, and we are now running a tunnel to cut the lower continuation of these veins. We don't know what we have got, but we believe we have one of the

Biggest Mines in The World

and we are spending our money in an honest effort to find out. Geologists say there should be millions of gold in Glory Hole Hill, and we believe there are. Mining is always a gamble, but this is the best gamble you ever had an opportunity to get into. You will either lose what little you put in, or else make a lot of money on a small investment. We have faith in the property, and are putting our money in, and we want a few others who are not afraid to take an honest chance to make big money. We guarantee a square deal, and any man that guarantees any more than that about a mine is a liar. We have got the best and richest gold prospect discovered in recent years, and we want you to help us find out what it is and share in the profits if we get big bodies of this high grade ore, as everything indicates that we will.

See the ore on exhibition at our office and at the Diamond Shop, West Third Street, between Spring and Broadway.

We only need a little money
Only a little stock being sold at 10 Cents

J. E. MEYER & CO.

422 Central Building Sixth and Main Streets

LABELS DESIGNED and PRINTED

THE style of a package sells as much goods as the quality of the contents. How it looks is what first catches the customer's eye.

LET THE LABEL BE YOUR SALESMAN

We employ an experienced corps of artists whose sole duty is to design and execute illustrations for commercial purposes. There is no job in color combinations beyond their ability, and when drawings are completed

CUTS ARE ACCURATELY MADE

which will register any number of colors desired, and when labels are printed they bear a close resemblance to lithographed.

Call, phone or write your wants and we will not only give you the best label work, but will save you money.

TIMES-MIRROR PRINTING and BINDING HOUSE, and AMERICAN ENGRAVING and ELECTROTYPE CO., 116-118 South Broadway.

DELCO DESTROYS ODORS

of perspiration from all parts of the body. Harmless, antiseptic. Sold by drug stores..... 25c
OR SEND PRICE TO HEPTONIC CO., LOS ANGELES, CAL.

Correct Corsets—Perfect Fitting

Newcomb's CORSET SHOP 531 South Broadway

CANCER Removed Without the Knife. Fee $10 Any skin cancer cured in 30 days. Breast Tumors our special study. 14 years practice. Consultation free. THE GERMAN REMEDY CO. Rooms 224 and 225 San Fernando Bldg., 4th and Main, Los Angeles

I Cure

Blood and Skin Dis... Varicose Veins, Pile... nia, Fistula, Kidney Bladder Troubles and Pelvic Disorders

REMARKABLE CURE
Perfected in Old Cases Which Have Neglected, or Unskilfully Treated
NO EXPERIMENTS

You Pay for Cure Only at the Lowest Fees in the City

Free Consultation

I offer not only FREE Consultation and Advice, but of every one that comes to me I will make a Careful Examination and Diagnosis without charge. Ailing persons should not neglect this opportunity to get expert opinion about their ailments.

One Treatment Cures

A WORD OF ADVICE

Before beginning treatment with anyone, take my friendly advice and write me a letter to tell you of his qualifications, and then be sure he does. Demand proofs of his ability. Most doctors do nothing; promise and guarantee anything; ask for your money, and then if you are not satisfied with the results, they don't care. Before you decide to take treatment from anyone, find out all you can about their ability behind them are of any value to you or any one else. After you do this and begin your treatment with me, I promise you to see that you receive the best of care. If you should be unfortunate enough to select the wrong doctor and find it out in time, come to me and I will be glad to help you all I can; I have done so for many.

KIDNEY AND BLADDER DISEASES

With these diseases you may have more complications than are presented by any other diseased organs. By my searching illumination of the bladder I determine accurately the diseases and by my microscopical examination and urinalysis I make sure of the condition of the kidneys, thus laying foundations for scientific treatment.

VARICOSE VEINS.

Varicose veins do more to destroy a man's vitality than many other diseases together. They sap up the strength of the body. You come to my office with a case of varicose veins, and go away from me a perfectly well man. One treatment is sufficient, as is necessary. Not weeks nor months of endless doctoring, but one short treatment, permanently cures you without the loss of time, no pain whatever, and no after trouble.

I will cheerfully donate $1000 to any charity if any statement in this announcement is not absolutely true.

DR. FREEMAN
453 1-2 South Spring St.
Los Angeles, Cal.
Hours 9 a. m. to 3 p. m. Sundays 9

CURED

Varicose Veins, Hernia, Piles, Fistula, Kidney and Bladder Diseases, Constipation, Etc.

I have made a specialty of these ailments for years and treat them with certainty and thoroughness.

I owe my ever success to the fact that I treat my patients personally. I put my name and picture and stand behind every statement I make. I have no contracts of any kind to sign. I give each patient my undivided attention until cured, and my guarantee is backed as security. My cures are permanent. I am the oldest diseased specialist in the city in my line and in practice for my own name, and when a doctor guarantees under the name of "there is a reason."

I Want You to Know What I Am Doing Every Day With Just Such Cases As Yours

I offer not only FREE Consultation and Advice, but of every one that comes to me I will make a Careful Examination and Diagnosis without charge. Ailing persons should neglect this opportunity to get expert opinion about their ailments.

My offices are open all day from 9 to 3 p.m., and Sundays from 10 to 12.

Dr. M. S. Chenowe...
445½ South Spring St.
Los Angeles

Every Wo...
MARVEL Whirling Spray
The new Vaginal Syringe

Ask your Druggist for it. MARVEL supply for... MARVEL is the only Syringe with which such a thing is possible. MARVEL is sold by all druggists, or sent by us prepaid on receipt of price, $3.00. MARVEL Booklet sent sealed on request. MARVEL CO., 44 East 23d Street, NEW YORK

For Sale by the San Diego Co., Angeles St., and The Owl Drug Co.

The New Standard Remedy guaranteed to cure old and chronic cases of Leucorrhœa, Ulceration of the womb, Painful Menstruation, Unnatural Discharges, Inflammation, Pain or Backache, recommended by physicians of many years' standing, and sold by druggists for three years, with only one object in view, to cure. Write for free booklet. Sold by druggists, or sent postpaid by Vinol Remedy Co., Boston, Mass.

Oranges and Lemons.

QUOTATIONS OF THE EASTERN CITRUS MARKETS.

[Compiled by The Times with Pacific Coast Chamber of Commerce Commission.]

...No. 2—[Exclusive Dis... ...no mixed car, and ... Also twenty cars ... $2.35. Grape-... ...to oranges, weak on ...

...$2.05
...2.15
...2.25
...2.45
...2.25
...2.20
...2.75
...2.75
...2.85
...3.10

...[Exclusive Dis... ...car lemons sold. ...Snowing.

...$2.10
...2.20
...2.25
...2.00
...1.60
...2.20
...2.00
...1.60

...[Exclusive Dis... ...One car na... ...no car Floridas

...$2.65

...$2.50
...2.15

Florida Brights ..... $1.65 to 2.40
Russets ..... $1.50 to 2.25

St. Louis Market.

ST. LOUIS, Feb. 22.—[Exclusive Dispatch.]—Cold. Market steady on navels, advancing on lemons. Eight cars navels and 1 car lemons sold.

NAVELS.

Mother Colony, S. T., Anaheim $1.90
Searchlight, R. S., Orange 1.60
Belt, R. H. E., High 2.10
Sunlight, R. H., Redlands 2.30
Golden Circle, Special 2.20
Lone Palm, McGowan & W. 2.35
Golden Wreath, xc, Gold Nugget 2.05
Carnival, S. T., Anaheim 1.55
Lochinvar, R. H. E., High 2.00
Mother Colony, S. T., Anaheim 1.85
Golden Circle, R. H., Red 2.10
Liberty Girl 2.10
Beach sd, McG. & W. 2.05
Golden Gate, xc, Red, G. O. A. 2.10

LEMONS.

Red Shield, A. C. G., Azusa $2.25
Green Crown 2.00

Pittsburgh Market.

PITTSBURGH, Feb. 22.—[Exclusive Dispatch.] Eleven cars sold. Market steady on oranges and lemons. Cold; snowing.

NAVELS.

Orchard, or, National O. Co. $2.80
Redlands Best, xf, M. O. Dis. 2.85
Green Crown, A. C. G., Azusa 2.90
La Paloma, Riv. Ari. 2.20
Deldiablo, Escondido C. U. 1.90
Orchard Run, Riv. Pach. 2.00
Lochinvar, R. H. E. High. 2.65
Big R., S. B. Rialto 2.35
Jasmine, D. M., Duarte 2.35
Standard, sd, National 2.50
Redlands Pride, xc, Mo. Dis. 2.75
Truth, Riv. Ex., Ari. 2.50
Pride of Cal., Riv. Ari. 2.15
Deldiablo, I. M. P. Esc. C. U. 2.00
Red C, Covina Ex. 2.10
Belt, R. H. E., High 2.35
Violet, D. M., Duarte 2.35

LEMONS.

Narihno, or, Sparr F. Co. $3.50

THE WEATHER.

LOCAL OFFICE, U. S. WEATHER BUREAU, Los Angeles, Feb. 22.—[Reported by A. B. Wollaber, Local Forecaster.] At 5 o'clock a.m. the barometer registered 30.37; at 5 p.m., 30.33. Thermometer for the corresponding hours showed 50 deg. and 67 deg. Relative humidity, 5 a.m., 21 per cent.; 5 p.m., 29 per cent. Wind, 5 a.m., north, velocity 4 miles; 5 p.m., west, velocity 8 miles. Highest temperature, 75 deg.; lowest, 46 deg. Rainfall for season, 9.33 inches. Barometer reduced to sea level.

SAN FRANCISCO, Feb. 22.—Forecast:

San Francisco and vicinity: Fair Thursday; light east wind, changing to west.

Santa Clara Valley: Fair Thursday; frost in the morning; light north wind.

Sacramento Valley: Fair Thursday; frost in the morning; light north wind.

San Joaquin Valley: Fair Thursday; frost in the morning; light north wind.

California south of the Tehachepi: Fair Thursday; light frost in the morning; light north wind.

Arizona: Fair Thursday and Friday.

YUMA (Ariz. Feb. 22.—[Exclusive Dispatch from the U. S. Reclamation Service.] Gauge height Colorado River, 16.45 feet.

The most common cause of insomnia is disorders of the stomach. Chamberlain's Stomach and Liver Tablets correct these disorders and enable you to sleep. For sale by all dealers.—[Adv.

REDONDO BEACH.

ARRIVED—WEDNESDAY, FEB. 22.

No arrivals today.

SAILED—WEDNESDAY, FEB. 22.

Tug Navigator, Capt. Matsen, for Gaviota.
Barge Monterey, Capt. Kelly, in tow of tug Navigator, for Gaviota.

IN PORT—WEDNESDAY, FEB. 22.

Tug Redondo, wharf No. 1.

SCHEDULE OF ARRIVALS AND DEPARTURE OF PASSENGER VESSELS.

THURSDAY, Feb. 23.—Steamship Governor, from San Diego, via San Pedro, en voyage for Seattle, via San Francisco.

FRIDAY, Feb. 24.—Steamship Santa Rosa, from San Francisco, via Santa Barbara, en voyage for San Diego, via San Pedro.

SUNDAY, Feb. 26.—Steamship Santa Rosa, from San Diego, via San Pedro, en voyage for San Francisco, via Santa Barbara.

TUESDAY, Feb. 28.—Steamship President, from Seattle, via San Francisco, en voyage for San Diego, via San Pedro.

SAILING FOR THIS PORT.

Schooner Philippine, Eagle Harbor.
Steamer Argentina, Gray's Harbor.
Steamer Gray's Harbor, Gray's Harbor.
Schooner Transit, Guayoquils, Mex.
Steamer Fair Oaks, Gray's Harbor.
Steamer Grace Dollar, Stewart's Point.

LOADING FOR THIS PORT.

British steamer Beckenham, Tacoma.
Schooner Commerce, Port Townsend.
Steamer Santa Barbara, Gray's Harbor.
Schooner Lizzie, Winslow.

PORT ITEMS.

SAN FRANCISCO, Feb. 22.—Arrived: Steamer Isqua and Harvard, from San Pedro; Mexican, from San Diego.

Sailed: Steamers Carlos, Yellowstone, Harvard and Daisy Mitchell, for San Pedro.

Overflowed.

BASKET PICNIC BREAKS RECORD.

IOWANS FOREGATHER TO BOOST ADOPTED STATE.

Eastlake Park the Stamping Ground Yesterday for Largest Assemblage Representing a State Association Ever Held in This City. Pomona Leads Delegations.

Nearly 35,000 persons, former residents of Iowa, stood out in the sunshine, on one of California's balmiest days in Eastlake Park yesterday afternoon, and singing "Iowa, O Iowa" to the tune of "My Maryland," paid tribute to their native State.

The gathering was the tenth annual basket picnic of the Iowa Association of Southern California, and it was the largest assemblage of its kind ever held in Los Angeles. It is said that there are 100,000 former Iowans in Southern California, and surrounding towns vied with one another to see which would send the largest delegation. This honor fell to Pomona, which sent seven carloads of Hawkeyes, accompanied by a brass band. Long Beach and Pasadena also sent large delegations.

After electing officers for the ensuing year, an hour or two was devoted to speechmaking, following which the picnickers passed the day renewing old acquaintances and making new ones. One section of the park was laid out to represent the ninety-nine counties of Iowa as they appear on the map, and in each county were books where the visitors registered their names.

There were four kinds of badges on the grounds, red, blue, white and yellow. The red signified the natives of the State, the blue designated those who had resided in Iowa, the white those who had lived there fifty years or more, and the yellow those who were just friends.

W. L. Eaton, ex-speaker of the House in the Iowa State Legislature, but now a resident of Los Angeles, referred in a speech to California as the magnet of the world, where all residents of Iowa would some time come. He said it was to be expected that such a State would get the great 1915 World's Fair and that Iowa would help to make it the greatest fair ever held.

Dr. W. F. King, the oldest college president in the United States, president emeritus of Cornell College, at Mt. Vernon, Iowa, spoke briefly on the relations of California and Japan. He said there was no reason for enmity between Californians and Japanese, declaring that he saw more American flags during a visit to Japan than he ever saw in this country.

Major John A. Donnel, after paying a tribute to his native State, said that California was the fabled clime of history. Miss Bertha Hollister recited "Old Glory," a poem by James Whitcomb Riley. Mayor Alexander told of his life in the Hawkeye State, and declared that the best citizens in Southern California came from there. Music was furnished by the Veterans' Fife and Drum Corps and by the Seventh Regiment band.

A resolution to appoint a committee of five persons, two to be women, who will meet within thirty days and decide how the Association can be useful to California, was offered by Judge P. S. Rishel and adopted.

The following officers were elected for the coming year: Judge P. S. Rishel of Los Angeles, president; Horace Boies of Pomona, ex-Governor of Iowa, honorary president; Col. E. S. Ormsby of Los Angeles, vice-president; Frank H. Nichols of Los Angeles, re-elected treasurer; C. H. Parsons of Pasadena, re-elected secretary.

The retiring officers were Dr. Edward Henderson of Pomona, president; Hon. S. H. Taft of Sawtelle, honorary president.

The Association which has been in semi-official existence twenty-five years, was organized ten years ago. The oldest native Iowan at the picnic yesterday was Thomas Lancaster, bailiff of Judge Rives' court, who was born in Wayne County, in 1851. Those who had lived longest in the State were John H. Teague, eighty-two years old, who went to Oskaloosa in 1850, from Rock Bridge, Va., and lived there forty years, coming to Los Angeles ten years ago; and John D. Wray, who went to Iowa in 1867, coming to Los Angeles last year.

QUICK WORK PREVENTS SPREAD.

Blazing Oil Shed Threatens Valuable Metal Plant—Eastside Dwelling Partially Burned at Same Hour.

Two fires broke out on the East Side almost simultaneously yesterday morning. But for the prompt arrival of the fire department one might have proved very disastrous.

An oil shed at the Pinney and Boyle Company's sheet metal works, No. 2025 Palmetto street ignited about 11 o'clock. The flames for a time threatened the company's $150,000 plant but the walls were drenched by the firemen and the spreading of the blaze prevented. The loss was about $1500. It is believed the fire was caused by spontaneous combustion.

Fire starting from an overheated stove partially consumed a dwelling at No. 1351 East Fourteenth street within a few minutes of the time the other fire was reported. About $900 damage was done the building and $400 the contents. The loss was partially covered by insurance. The building was owned by Frank Moran and occupied by Mrs. D. Williams.

TWO LABORERS INJURED.

Hammer Falls on Head of One; Fracturing His Skull—Other Man Slips From Scaford.

While at work in the building under construction at Seventh and Olive streets, Joe Fernades, 29 years old, was struck on the head by a hammer which fell from the hands of a workman. He was hurried to the Receiving Hospital where he was found to be suffering with a severe fracture of the skull. He lives at No. 347 South Los Angeles street.

John Rose, a laborer living at No. 512 South Flower street fell from a scaffold at Eighteenth and Tennessee streets yesterday afternoon. He fractured a rib and received possible internal injuries.

Investments

The MIDWAY UNION OIL COMPANY well Number 1 is now 2025 feet deep and surrounded by large production, which absolutely proves the ground. There being no doubt of this, production is entirely a matter of reaching the sands, from which at this time, through nearby holes, on all sides of the Midway Union property are flowing daily thousands of barrels of oil.

Upon completion of the first commercial well of this Company in Section 28, 32-24, arrangements have been made for a cash fund to enable the immediate sinking of three or more additional wells, thus leaving the proceeds from the sale of oil at once available for distribution to the stockholders.

The Standard Oil Company in this section, about 2500 feet East of the Midway Union, have a new large flowing well. They are now sinking three additional wells in the immediate vicinity east of the Midway Union, while they have five flowing wells on section 30 immediately west of the Midway Union.

Development in the San Emidio field where this Company holds 100 acres is attracting wide attention.

The Midway Union Oil Company is managed by oil people. It is an organization of technical and operating men.

We have confidence in the security as a permanent profitable investment. See us for prices and terms.

Western Union

Western Union Oil Company, in our estimation, is making rapid strides toward the time when it will be deemed advisable to resume dividends.

This company up to December, 1907, had disbursed $484,951.00 in dividends. Since that time most of the earnings have gone into development, but there has now accumulated a surplus for a probable dividend at an early date.

The production at present is approximately 1200 barrels per day of high gravity oil and it is planned to continue development with three or more strings of tools.

Purchases prior to the announcement of certain dividends should prove profitable. See us for prices and terms.

JOSEPH BALL COMPANY

STOCKS, BONDS, REALTY.
SECURITY BUILDING.

CLEARING HOUSE BANKS

NAME	OFFICERS	
Citizens' National Bank S.W Cor. Third and Main	R. J. WATERS, Pres. WM. W WOODS, Cashier.	Capital ....$1,000,000 Surplus and Profits $500,000
Broadway Bank and Trust Co. 308-310 S. Broadway Broadway Bldg	WARREN GILLELEN, Pres. A. W. REDMAN, Cashier	Capital .....$250,000 Surplus and Undivided Profits..$247,000
Commercial National Bank of L. A., 401 S Spring, Cor Fourth	W. A. BONYNGE, Pres. NEWMAN ESSICK, Cashier.	Capital .....$200,000 Surplus and Undivided Profits...$51,000
Farmers & Merchants Nat. Bank Cor Fourth and Main	I. W. HELLMAN, Pres. CHAS. SEYLER, Cashier.	Capital .....$1,500,000 Surplus and Profits $1,900,000
First National Bank S.E. Cor Second and Spring.	J. M. ELLIOTT, Pres. W T. S. HAMMOND, Cashier	Capital .....$1,500,000 Surplus and Profits $2,200,000
Merchants' National Bank S.E. Cor Third and Spring	W. H HOLLIDAY, Pres. CHAS. G GREENE, Cashier	Capital .....$200,000 Surplus and Undivided Profits...$700,000
National Bank of California N.E Cor. Fourth and Spring.	J. F. FISHBURN, Pres. H. S M'KEE, Cashier.	Capital .....$500,000 Surplus and Profits $190,000
Central National Bank S.E Cor Fourth and Broadway	S. P. ZOMBRO, Pres. J B GIST Cashier.	Capital .....$300,000 Surplus and Profits $243,000

Savings Banks.

SECURITY SAVINGS BANK
The Oldest and Largest in the Southwest
Resources $30,000,000.00
4 PER CENT INTEREST ON TERM DEPOSITS.
3 PER CENT ON SPECIAL (ORDINARY) DEPOSITS
Largest and Best Equipped Safe Deposit and Storage Department in the West—Free Information Bureau
SECURITY BUILDING SPRING AND FIFTH STREETS

THE AMERICAN SAVINGS BANK FOR THE AMERICAN PEOPLE
N.E. COR. SPRING AND SECOND STS.
A SAVINGS ACCOUNT WITH US IS EXEMPT FROM TAXATION
WE PAY 4% INTEREST ON DEPOSITS

GERMAN AMERICAN SAVINGS BANK
THE BANK WITH THE EFFICIENT SERVICE
SPRING AND FOURTH STS.

J. J. DORAN & CO.
Stocks and Bonds
119 W. Fourth St., Ground Floor—Herman W. Hellman Building

MERCHANTS BANK AND TRUST CO.
TRANSACTS A GENERAL BANKING AND TRUST BUSINESS
207-09-11 S. BROADWAY

LOS ANGELES TRUST & SAVINGS BANK
SIXTH & MAIN STS. INTEREST PAID ON DEPOSITS

Trust Companies

Title Guarantee and Trust Company
Southeast Corner Broadway and Franklin Los Angeles.
CAPITAL $500,000 SURPLUS $445,000
Under supervision of Insurance Commissioner and Bank Superintendent.
Issues Certificates of Title and Policies of Title Insurance.
Handles Escrows with promptness and efficiency.
Acts in all Trust capacities.

Title Insurance and Trust Company
Issues Policies of Title Insurance and Certificates of Title. Its Assets Exceed the COMBINED ASSETS of All Other Title Companies in Southern California.

SNOWBALL-SULLIVAN CO., Investment Securities
204-205 I. W. Hellman Building.
167-169 E. Colorado St., Pasadena, Cal. Both 'Phones.

FIELDING J. STILSON CO.
Paid-up Capital, $150,000. Established in 1900
Members Los Angeles Stock Exchange
10261 305 H. W. Hellman Bldg. Main 105

HERBERT J. VATCHER, Jr., Investment Broker
Security Building, Los Angeles, California.
Office F3156; Main 8172; Residence 39843. Cable "Vatcher," Western Union Code.

WALTER H. FISHER,
905-906 Security Building. Investment Securities, Stocks, Bonds
F4275; Main 2918. Union Oil Company Securities a Specialty.

Frick-Fleming Hardware Co.
124 South Spring Street
DOMESTIC GAS RANGES

SECURITY BROKERS

Members of Los Angeles Stock Exchange

F. IRWIN HERRON & CO.
201 H. W. Hellman Bldg.
SEE US ABOUT PALMER UNION.
Main 247 A4092.

H. G. HOLABIRD & CO.
Unlisted Securities Exchanged for Realty.
H. W. Hellman Bldg. F4692.

B. F. LEWIS & CO.
307 Union Trust Bldg., cor. 4th & Spring
Phone F5446. Established 1883

Investment Brokers

WILLIAM H. COLE.
402 H. W. Hellman Bldg.
BONDS AND STOCKS
Phone A2164.

EMPIRE SECURITIES CO.
Union Trust Bldg.
STREET BONDS AND WARRANTS BOUGHT AND SOLD.

HALDEMAN & CO.
1012-13-14 Union Trust Bldg.
UNLISTED SECURITIES OUR SPECIALTY.
Phone F1647.

A. G. HERRON & CO.
202 Central Building
STOCKS, BONDS, MORTGAGES.

J. E. LEVI,
Selling Agent
ATLANTA OIL COMPANY.
516-7-8 I. W. Hellman Bldg.
Write for six months' subscription to THE PETROLEUM NEWS—FREE.
Home Phone F2314.

G. E. TOMLINSON & CO.
718 O. T. Johnson Bldg.
SPECIALISTS IN OIL STOCKS.
Send for our Market Letters—Free.

HERBERT J. VATCHER, JR.
Security Building.
INVESTMENT BROKER.
F2156; Main 8172. Cable "Vatcher."

BLANKENHORN & RATH
Specialize in Bank Stocks 4 to 8½ per cent. Union Oil, 1st mortgage bonds 6 to 9 per. ct.
Phone F2361 Security Bldg.

WM. R. STAATS CO.
DEALERS IN
MUNICIPAL AND CORPORATION
BONDS
EXECUTE COMMISSION ORDERS IN LISTED SECURITIES
LOS ANGELES, 634 S. SPRING STREET. PASADENA, 65 SO. RAYMOND AVE.

4% Paid on Term Savings Accounts
3% on Savings Checking Accts
The Southern Trust Company
Commercial—Savings—Trust.
114 West 4th St.

CURED IN FIVE DAYS

Hernia, Piles, Fistula and Varicose Veins

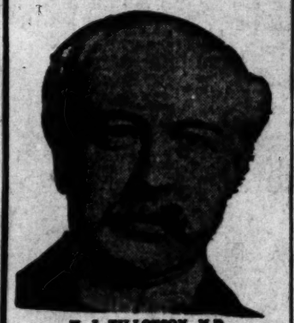

H. J. TILLOTSON, M.D.
Established 30 Years.

I am the only Specialist in Los Angeles who is sole owner of his office and equipment, who does not advertise a fictitious name and photograph. I publish my true photograph, correct name, personally conduct my office. I am the largest established, most successful and reliable, as medical credentials and press records prove. Imitation of my copyrighted announcement is an evidence that I am a bona fide specialist. I make this statement that you will know you consult a specialist, who sees and treats patients personally. I possess skill and experience acquired in such a way that no other can share, and should not be classed with medical companies. Experience is the safe standard by which judgment may be valued, and it is unwise and expensive to embrace the statements of medical companies. It is impossible for a medical company to attend college. Companies have no diploma or license to practice medicine in California or any other State. Medical companies usually are named after a doctor. A portrait, whose personality and identity are indefinite, is selected and published as the legitimate specialist of the office. Hired substitutes, ordinary doctors with questionable ability give consultation, examination and treatment.

A thorough investigation should be made by every ailing person as to the specialist he consults. Duty and destiny to self and those who depend upon you demand the best medical attention. I have the ability and can give you this service. I have always charged a very reasonable fee, so that my services may be obtained by any man who sincerely desires to be cured. I make no misleading statements or unbusinesslike propositions; neither do I desire to be particularly independent, and I would like to have you for a patient, if you will come to me on a strictly professional basis, and the inducements that I offer, which are my ability and thirty years' successful experience. Time-saving treatment and guarantee of cure of certain diseases.

NO MONEY REQUIRED TO COMMENCE TREATMENT. Many patients have no confidence in their doctor, because he demands pay before a cure has been effected, and there are many who have been misinformed about their condition, or through unsuccessful treatment have become skeptical and think there is no cure for them. I want an opportunity to treat such cases. It makes no difference about the financial part, as I accept pay for my services as benefits are derived, when I am satisfied the patient is reliable. Health is capital at interest. I will prove my ability to cure you before asking pay for my services.

WRITTEN GUARANTEE.

Dr. Tillotson's written guarantee means a cure or no pay for services. I guarantee to cure certain diseases or refund every dollar you have paid me for my services. My services cost you nothing unless I cure you. Varicose Veins, Hernia, Piles, Fissures, Ulcerations, or any disease I guarantee to cure. My terms are reasonable and no more than you are willing and able to pay.

READ MY BOOK—It contains information every young man, husband and father should have regarding himself. Book Sent Free to those who, in my opinion, will be benefited by it. Call or write before treating for diseases or disorders.

Office Hours—9 a.m. to 12 m.; 1 to 5 and 6 to 8 p.m. Sundays 9 a.m. to 1 p.m.

I Offer Free Consultation and Examination

ENGLISH, GERMAN, SWEDISH, NORWEGIAN, DANISH, SPANISH SPOKEN.

H. J. TILLOTSON, M. D.
Entrance 234 South Broadway, Cor. Third and Broadway, Los Angeles.

Many Cases Cured Permanently in One TREATMENT. Most Time-Saving. Most Natural. Most Safe. Most Desirable. Any Occupation. Family or Home. A Radical and Permanent Cure. I Will Give $1000 to Any Charity as a Guarantee That Every Statement in This Announcement is True.

I cure rapidly, painlessly and at small expense. Cured Patients are My Testimonials, however, I do not make patient's Names Merchandise by publishing them. I will give conclusive evidence of my merit which is obtained and maintained by ability. I invite you to come to my office; I will explain my treatment for Hernia, Piles, Fistula, Varicose Veins, Pelvic, Nervous, Blood, Kidney, Bladder and Rectal Diseases. I will give you free a physical examination; if necessary a microscopical and chemical analysis of secretions to determine existing pathological and bacteriological conditions. Every person should take advantage of this opportunity to learn their true condition. Certainty of cure is what you want.

Varicose Veins

In the cure of Varicose Veins, Rupture and Associate Diseases of the Pelvic Region, I am successful in bringing to bear the curative power of Nature's forces in such a manner as to supplant the old-time, wide-open surgical operations. Open it required several weeks to cure these conditions and the method which some still use is such as to endanger the life of the patient and require a long period of convalescence. Now an absolute cure can be accomplished in a few days and with perfect safety.

TRUSSES SELDOM CURE RUPTURE.

Disregard for existing Hernias has cost many lives. The smallest hernias are the most dangerous to life, because of the increased liability to strangulation. I am aware that a great deal of fraud has been practiced on the public in connection with the alleged cure of Rupture, and when I say positively that I cure Rupture, to stay cured, I do not expect any one to accept my statement without investigation of my professional work. My claim to your confidence is based on absolute facts, accomplished results. A personal consultation. I will make a free examination and can explain every detail of your Hernia and demonstrate to you the curative value of the method I have discovered. I invite the careful investigation of any person who sincerely desires to be cured. I cure Rupture, in selected cases, with perfect safety, and entail no suffering, and do not detain you from occupation under Written Guarantee. Many cases cured to stay cured by one treatment.

PILES, FISTULA, RECTAL DISEASES.

These diseases are very common; most frequently found in persons of middle, or advanced ages; are exceedingly annoying, often very painful and sometimes very dangerous, and frequently unfit one for pleasure or occupation. My treatment and successes are the result of years of experience; my treatment is kindly applied. I cure Piles without cutting. Some cases are cured by one or more treatments. If I do not cure your Piles, Fistula and other Rectal Diseases, my treatment does not cost you anything. Gentlemen in treatment comes from treating many cases, so I guarantee a cure of Piles, Fistula, Fissures, Ulcers and all curable Rectal Diseases.

LIFE'S BLOOD STREAM.

The great clearinghouse of a person's body is the blood stream. Your blood cells are your bank account. Your only defense against disease is by and through blood corpuscles. My blood-making, blood-purifying remedies have been tried and proven. My blood-cell remedies nourish, strengthen and increase the blood cells and nourish the nerve centers. I want to prove to you of my ever-ready remedies give power to weak brains and life to nerve centers.

KIDNEY AND BLADDER DISEASES.

With these diseases you may have more complications than are presented by any other diseased organs. By my searching illumination of the bladder I determine accurately the diseases and by my microscopical examination and urinalysis I make sure of the condition of the kidneys, thus laying foundations for scientific treatment.

READ MY BOOK—It contains information every young man, husband and father should have regarding himself. Book Sent Free to those who, in my opinion, will be benefited by it. Call or write before treating for diseases or disorders.

Office Hours—9 a.m. to 12 m.; 1 to 5 and 6 to 8 p.m. Sundays 9 a.m. to 1 p.m.

I Offer Free Consultation and Examination

ENGLISH, GERMAN, SWEDISH, NORWEGIAN, DANISH, SPANISH SPOKEN.

H. J. TILLOTSON, M. D.
Entrance 234 South Broadway, Cor. Third and Broadway, Los Angeles.

Real Estate Directory

Automobile Daily
TO
Van Nuys and Lankershim Ranchos.
A. G. HERRON & CO.
202 Central Bldg.

Rental Department
For Stores, Offices and Houses.
ROBERT MARSH & CO.,
Security Bldg., Main Floor.
Telephone Exchange 175. Entrance Fifth Street.

Weekly Excursions to
CORCORAN
See NEWPORT & MILNER.
General Agents for Security Land and Loan Co., 204-209 Central Bldg., Sixth and Main.

Level Fertile Land
In the Coachella Valley
RIVERSIDE CO., CALIFORNIA
On the main line of the S. P. R. R.
$75 PER ACRE FREE WATER
Grows alfalfa, cotton and oranges.
MECCA LAND & WATER CO.
604 South Spring St.

THE FAMOUS
Van Nuys and Lankershim Lands
Now on the Market.
A rare opportunity to secure a ranch—large or small.
POTTER-K NG REALTY CO.
Selling Agents for the Suburban Homes Co. by Authorization in Writing.
420 WEST SIXTH ST.
A3323; Bdwy. 2528.

HILLCREST
Artington Heights
On high mesa between Washington and Adams Sts. Best buy in Los Angeles.
SELOVER & WHIPPLE,
Selling Agents, with
STRONG & DICKINSON,
147 S. Broadway.

Yucaipa Valley
Red Apple Land.
Ask for pamphlet.
Redlands, California; or
330 W. 6th St., Los Angeles.
Main 2202; F5035.

FresnoValleyAlfalfaLands
$35 and up, Easy terms. Buy from owners.
CRAIG & PINGREE
649 P. E. Building.
Phones—F7760; Main 4254.

DICTAPHONE
dictation is the direct—the natural method, and the only method wherever time is figured in dollars and cents. One person doing one person's work, not two persons doing the work of one as with stenography.
Let us give you some facts about it.
SOUTHWEST SALES COMPANY
Sole Agents,
935 Security Building, Los Angeles, Cal.
Phones—Main 5220; F6497.

Unprecedented GARMENT Values
BEHREND Successor to MOSGROVE
719 South Broadway

ILLINOIS CENTRAL RAILROAD
Through Standard sleeper daily to Chicago via New Orleans. Lowest ticket and Pullman rates. Attractive stop-overs. Itineraries carefully arranged. Personally conducted Tourist Excursions. Best Winter Route. Two Trains daily—Mardi Gras, New Orleans, Feb. 21-28.
C. HAYDOCK, Gen'l Agent, 113 West Sixth St., Los Angeles.

SHOES FOR MEN
HOLLANDER & FUNKE CO.
THE FAMILY SHOE STORE
428 SOUTH BROADWAY.

DRINK Mission Malt Tonic
FOR HEALTH'S SAKE
AT DRUG STORES & WINE MERCHANTS

DRS. SHORES & SHORES. Offices in the Henne Bldg., Rooms 221 to 224. Take elevator or easy stairs. A thorough medical examination FREE to all who apply with catarrh, deafness or any chronic, nervous or private disease. Office hours 9 to 5; evenings, 7 to 8; Sundays 10 to 12. Henne Bldg., Third and Spring Entrance 132 West Third St.

Home Decorators
PEASE BROS.
640-646 South Hill St.

LARGEST DEPARTMENT STORE WEST OF CHICAGO

Hamburger's

BROADWAY, EIGHTH & HILL STREETS

NO WOMAN SHOULD MISS THIS STARTLING REDUCTION

Sale of Kimonos, Padded Robes and Sacques

Free Dressmaking Class Fourth Floor Holds Popular Favor

No expense. Just buy your materials here, and the instructor will show you how to cut and make any garment you wish. Take advantage of this in planning your spring sewing. Beginners' classes mornings, and more advanced sewers afternoons.

9:30 to 12 a.m.; 2 to 5 p.m.

No Solicitors Being Sent Out from the Hamburger Photo Studio

Bear this in mind. Leave no orders with representatives posing as agents for the Hamburger Studio. We solicit only through our regular advertisements. Call and inspect our work and note our very moderate prices.

See the styles and prices shown in cuts for an idea of the importance of this sale. Read the items below for further details, but see the garments—compare them with those shown elsewhere—to realize that Hamburger's indisputably excels all others in these lines. Price cuts stupendous, astounding, absolutely unprecedented!

$6.50 Padded Embroidered Sacques Now $5
Dainty garments in a variety of wanted colorings.

$11 Silk Embroidered Mandarin Robes $9.95
Comfortable padded robes, in handsome designs.

$14.50 Padded Mandarin Robes at $11.00
Padded. Rich and artistic in designs and colorings.

$6.00 Long Silk Kimonos Today at $4.75
Beautiful Japanese kimonos. All wanted colors.

$8.50 Long Silk Kimonos Repriced to $4.95
Imported direct from Japan. Glorious designs.

$3.00 Long Cotton Crepe Kimonos $1.95
Shirred or Empire styles. All designs and colors.

$2.50 Long Cotton Crepe Kimonos $1.75
In shirred styles. An exceptionally pleasing line.

$2.25 Long Cotton Crepe Kimonos $1.25
Shirred or Empire. All wanted colors and patterns.

$1.75 LONG FLANNELETTE KIMONOS, in attractive Persian patterns and colorings. Well made, exceptionally good values, now. **95c**

$35 LONG SILK KIMONOS, rich and handsome, in material, hand-embroidered designs, priced at substantial Hamburger savings. Special **$25**

Leaders From the Silk Hosiery & Underwear Sale

Thursday the sale will be continued and these three leaders will be special features. See them—note their quality (you know the makes) and be among those to profit by the prices.

Pure Thread Silk Stockings
A favorite with all who have once worn them. Black only. Extra strong, with four-thread lisle heels, toes and wide garter tops. **59c**

$2.50 Italian Silk Vests at
Also Kayser Milanese silk vests. White only, with low neck, no sleeves. Either plain or crocheted finish. **$1.29**

$3.75 Embroidered Italian Silk Vests
In white only and of the kind most preferred by exacting women. Exquisitely dainty and comfortable. Kayser's, of course. **$2.69**

Popular Cottons at Popular Prices Today

Balmy days bring need of these pretty light weight materials. Here they are—fresh and crisp—dainty and attractive as ever a line of goods could be. Come see them!

FANCY BATISTE—And nothing's more popular for summer dresses and waists! Colored grounds; fancy floral effects..... **10c**

LINEN FINISH SUITINGS. Look like linen, wear like linen and cost about one-fourth as much. All shades in solid colors.. **12½c**

40-IN. BORDERED LAWNS, in white grounds with fancy figured and dotted effects are stylish. See the new ones at **29c**

RUGBY SUITINGS are strong in the lead of popular cloths. For dresses, skirts and boys' wear they're fine..... **15c**

JAPANESE CREPE in the new spring styles are prettier than ever. For dresses, skirts, men's shirts and pajamas, yard..... **20c**

SUIT CASES, TRAVELING BAGS AND TRUNKS

In a Sale of Paramount Importance Today

Values not only unequalled but unrivalled! Suit Cases, Trunks and Bags that it is a satisfaction to own repriced to an almost incredible degree because we are readjusting stocks. These items tell part of the story!—see the goods to fully realize the force of these Hamburger repricings! Other styles crowded out by lack of space, among them our special "Maderite" Cowhide Suit Case at $5. *Here Are a Few Items That Will Give an Idea of Values:*

Suit Cases and Bags---Main Floor

Tan Leather Bags, ideal for picnics and fishing trips $1.00
$27.50 Alligator Bags, horn back, weltless. Repriced $20.00
$45.00 Genuine Seal Bags, 17-inch size, fitted. Now $30.00
$17.00 Cowhide Bags, 20-inch size, repriced to $13.50
$12.00 Cowhide Bags, 18-inch $8.50
$18.00 Alligator Bags, 20-in..$13.50
$27 Oxford Bag, combination..$18
$14 Cowhide Bag, fitted.....$10.50
$49.50 Walrus Bags, fitted..$35.00
$25 Oxford Bags, sole leather, $18.50
$35 Suit Case, sole leather ..$22.50
$49.50 Suit Case, blk. walrus..$37.50

$50 Hornback Alligator Cases for Men, Repriced $37.50

These are practically indestructible. Money spent for one of them is well invested for they will last a lifetime. Fitted with articles for men's use. Most extraordinary values.

Imported Dressing Cases
Only a limited number of them. Made of extra select leather, very light in weight, thus rendering them additionally desirable. Repriced:
Cases, formerly $9.50, now $7.50
Cases, formerly $8.50, now $6.50

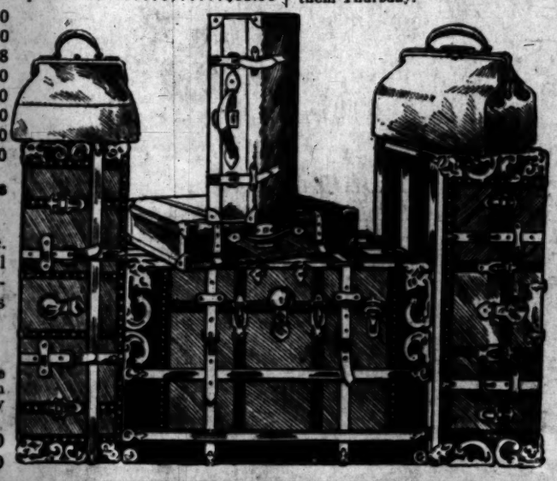

A Few Trunk Leaders—Second Floor

Unmatchable Trunks at .. $5
34-inch size, covered with sheet steel and have heavy brass-plated bumpers, dowels and catches. Yale lock and divided top tray. A most unusual value—trunks that will give long service and perfect satisfaction. See them Thursday.

Strong Trunks .. $8
Styles for men and women in a splendid 34-inch trunk; steel covered and having extra heavy corner bumpers, dowels and clamps. Yale lock, deep top tray, covered hat box. Two straps all around.

Several Style Trunks at .. $10
Including Hamburger's famous "Maderite." Some covered with enameled sheet steel, others with heavy canvas. All have heavy brass plated steel bumpers, heavy dowels, clamps and trimmings. Yale locks, deep, covered tray, and two straps around trunk. Steel bottom.

House Furnishings are to be Featured Today---Basement

And there's not an article mentioned but what is needed, one time or another, every day in the week!—some of them every day. In this Basement Sale you get these needfuls, in many cases, far below the regular prices. Count how it amounts up on several purchases! Then come today.

Spice Cabinets, in seven styles. Worth 69c to $2.49. Just half-price.

Tall Crystal Vases, 13 to 15 inches high, for 19c

Yellow Mixing Bowls. Small 10c Med. 25c Large 35c

Cut Glass Salt and Peppers. Glass or silver tops at ...25c

Etched Tumblers, set..30c
25c Berry Bowls 15c

Slop Jar or Combinette, with bail and cover. Like cut—good quality White Semi-Porcelain, at.....95c

Welsbach Gas Light like sketch, complete at ...54c

Graduated Handy Kitchen Water Pitcher for ...35c

Sink Strainer; all wire; like cut; for corner of sink.....15c

Towel Rollers that are substantially made. This holds an 18-inch towel—easily removed 10c

Tea or Coffee Pots; nickel-plated — wood handle, 1-quart size 25c

Ironing Board; folding kind; adjustable to various heights..95c

Carpet Sweeper; the Bissell, guaranteed the best $2.25

Knives and Forks—Good assortment; iron or wood handles—set of 6 knives and 6 forks—for 60c

Gas Jet Heater—Will heat any room for ½c to ½c per hour while burning $1.50

Vegetable Cutters — Corrugated knife for cutting all kinds of vegetables 35c

Stove Brushes made of strong black and white fiber. Price only..19c

Combination Chair and Stepladder—Very substantial and neatly made. An extra special at $1.49

Baskets — Imported and American Fruit, Flower, Sewing, Art Baskets. All Prices.

Hamburger Ovens for all kinds of stoves. Guaranteed bakers $1

Toasters—The popular kind Toast perfectly. Price..15c

Cake Turner, Mixing Spoon, Cooking Fork; set of 3 at 29c.

Wash Boards 15c, 22c and 35c.

Brownie Lunch Boxes in three sizes, small, medium large, 10c. Stains, Enamels, etc. Absolutely guaranteed. A complete stock to choose from.

Mail Boxes — rain - proof 25c

Bread and Cake Boxes; colored 39c
White 69c

Straw Table Mats; round, oval or oblong; set of 3 for 8c

Family Scales — weigh 24 lbs. by ounces. With or without scoop...$1

Specials in Gray Enamel Ware

6-Qt. Tea Kettles 49c
2, 3, 4 Qt. Tea and Coffee Pots 25c
5-Qt. Pudding Pan 15c
14-Qt. Rinsing Pan 25c
5-Qt. Stew Pans 18c
9 or 10 inch Pie Pans 7c
4-Qt. Berlin Kettle 39c
1-Qt. Rice Boiler 49c

Crumb Trays and Scrapers; nickel-plated, engraved designs like cut. Pair 25c

The Mrs. Van Deusen Cake Molds. Especially designed for Angel and Sunshine Cake. Separate or in sets.
Tube, Round or Square Cake Pans 30c
Loaf Pans, 25c; Layer Cake Pans 25c
Set of Recipes with every 25c purchase of these pans.
Cake or Egg Whips 5c. Measure Cups 8c

Gasoline Stove of dependable manufacture—
1 burner ..$2.75
2 burners ..$3.90
3 burners ..$4.75

Clothes Driers. The folding kind that has 20 feet of hanging space. Most convenient invention of the day 75c

Dandie Brushes, like cut, 11½x1½-inch size 35c

Dust Clean or Cedar Sweep; preparation for sweeping carpets, etc., without dust. 10 lbs., 35c, 100 lbs. $2.50.

Ironing Boards—Basswood. 5-ft. size, 54c.

Curtain Stretchers with nickel-plated brass pins. Adjustable to any size curtain 89c

Shelf Paper, lace edge; pink, red, yellow and blue. 5 yards for 1c

Thermometers, like cut. Price 8c.

Iron Skillet with flat bail; seasoned cake bath. Medium size, 69c.

PERSONAL.

F. S. Howard, an official of the Southern Pacific, of San Francisco, is a guest at the Alexandria.

W. L. Abdill, proprietor of the Del Mar hotel, of Del Mar, is passing a few days at the Hollenbeck.

Mr. and Mrs. G. Washford of Portland are guests at the Westminster. Washford is an ice manufacturer.

Charles Sprague is one of the late arrivals at the Lankershim. He is interested in mining in Goldfield.

B. D. Lockhard, proprietor of the hotel at Blythe, is one of the recent arrivals at the Hayward.

Louis Jacoby is one of the late arrivals at the Hollenbeck. He is registered from Fon du Lac, and is considered the chief honey producer in the United States, having achieved the national title of "honey king."

H. A. Jastro, president of the National Live Stock Association, is registered at the Van Nuys from Bakersfield.

Robert Howard Smith of Zanesville is a recent arrival at the Angelus. Smith is in the crockery business.

William J. Crane, who has mining interests near Bisbee, is a guest at the Alexandria.

W. P. Bell, in the lumber business at Everett, Wash., is making the Lankershim his home for a few days.

C. I. Tuttle, an official of the Union Pacific, with headquarters at Salt Lake City, is staying at the Angelus.

Mr. and Mrs. J. F. Moore are staying at the Westminster. Moore is a dry goods merchant of Plymouth, Mass.

I. T. Goolrich, editor and owner of the Porterville News, is passing a few days at the Hollenbeck.

Dr. H. W. Smith and wife of Carsonville, Minn., are passing a few days at the Hayward.

Dr. K. R. Sleeper and wife are on their way home to Riverside after a southern trip. While in the city they are at the Lankershim.

Charles O'Connor, at the head of the O'Connor Church Goods Company, San Francisco, is staying at the Angelus.

Bryce W. Turner of Cananea, is one of the recent arrivals at the Angelus. He is a widely-known mining engineer.

Mrs. M. P. Stein of Stockton accompanies Mrs. M. Marks of San Francisco on a visit to Munroe P. Marks, a son of Mrs. Marks who is in business in this city.

William Hood, chief engineer of the Southern Pacific Railroad, who has headquarters at San Francisco, is at the Alexandria. He is accompanied by H. T. Hennessy.

Rufus Choate, a San Diego attorney, and J. F. Forward, Jr., a politician of the same place, are guests at the Angelus.

J. E. Cushing, a San Francisco plumber, is at the Van Nuys while here on a pleasure trip.

Sydney J. Bird, deputy City Assessor of New York, is a guest at the Hollenbeck.

D. C. Norcross and wife are registered at the Alexandria from San Francisco. Norcross is secretary of the Western Fuel Company.

Thomas O'Brien and wife are occupying a suite at the Angelus. O'Brien has acquired a fortune through lucky holdings in the Bakersfield oil belt.

J. W. Hinkley and daughter of Green Bay, Wis., are staying at the Hinman during the winter months. Hinkley is a building contractor.

W. G. Swain is one of the late arrivals at the Hollenbeck. He is at the head of the California Fruit Packers' Association of Laymour.

Mrs. Myer Jacob, wife of a Tacoma capitalist, is at the Alexandria. Her husband was adjuster of the Wormser estate of Phoenix. He was also one of the heirs who shared in the division of the 18,000-acre Arizona ranch.

D. Ramacciotti and G. Gulliard, in the fruit business at Hagerstown, Md., who attended the convention of the Western Fruit Jobbers' Association at Sacramento, are guests at the Westminster.

A. L. Flanders and wife of Boston are occupying a suite at the Westminster. Flanders is founder of the Flanders National Bank and is passing the winter here.

A party of San Francisco capitalists here on a short vacation is making the Lankershim headquarters. They are of the Catholic church.